Deal MS – 3815 Fort Drive NW

elev★te

DGS

Eaton MS - 3301 Lowell Street NW

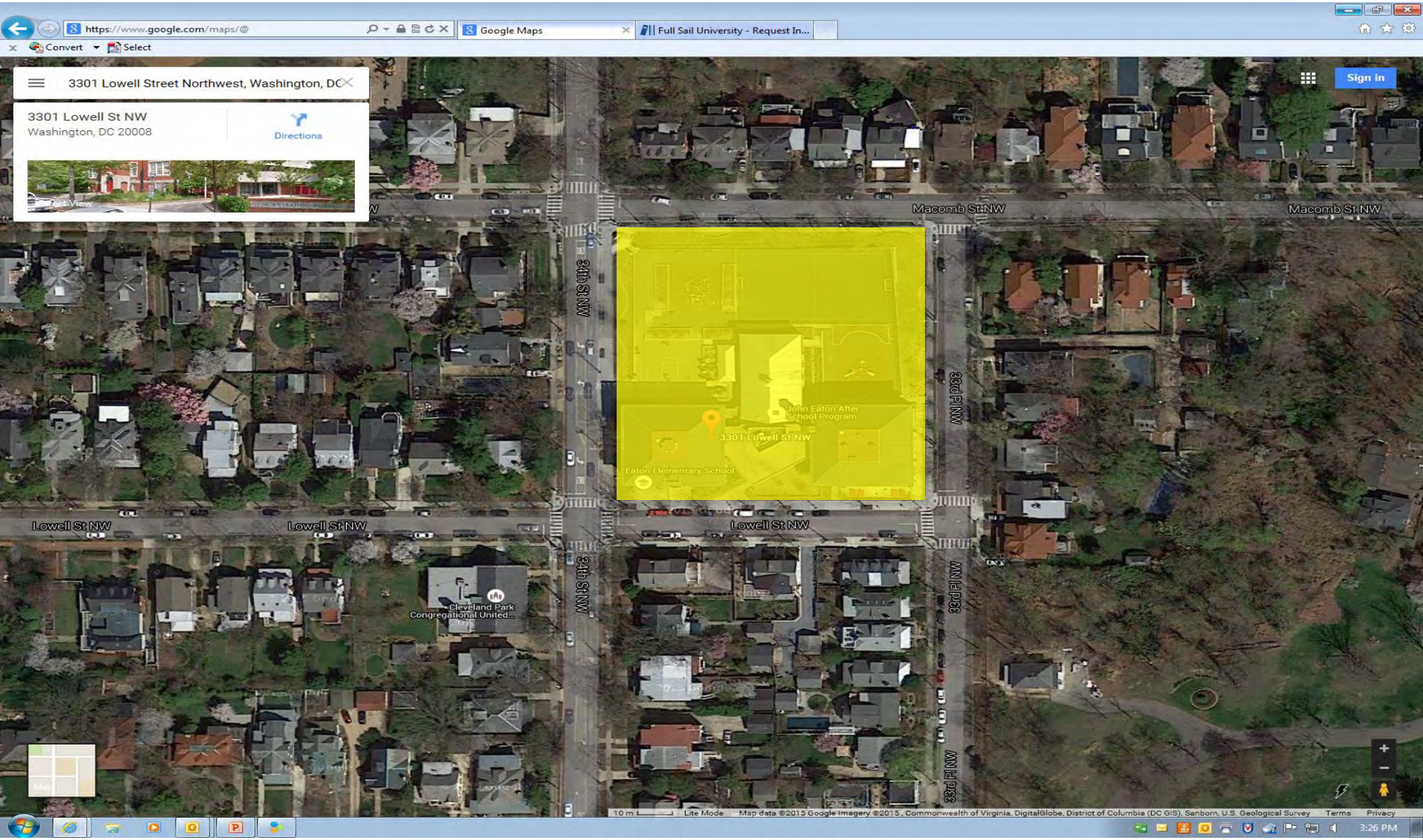

Hearst ES – 3950 37th street NW

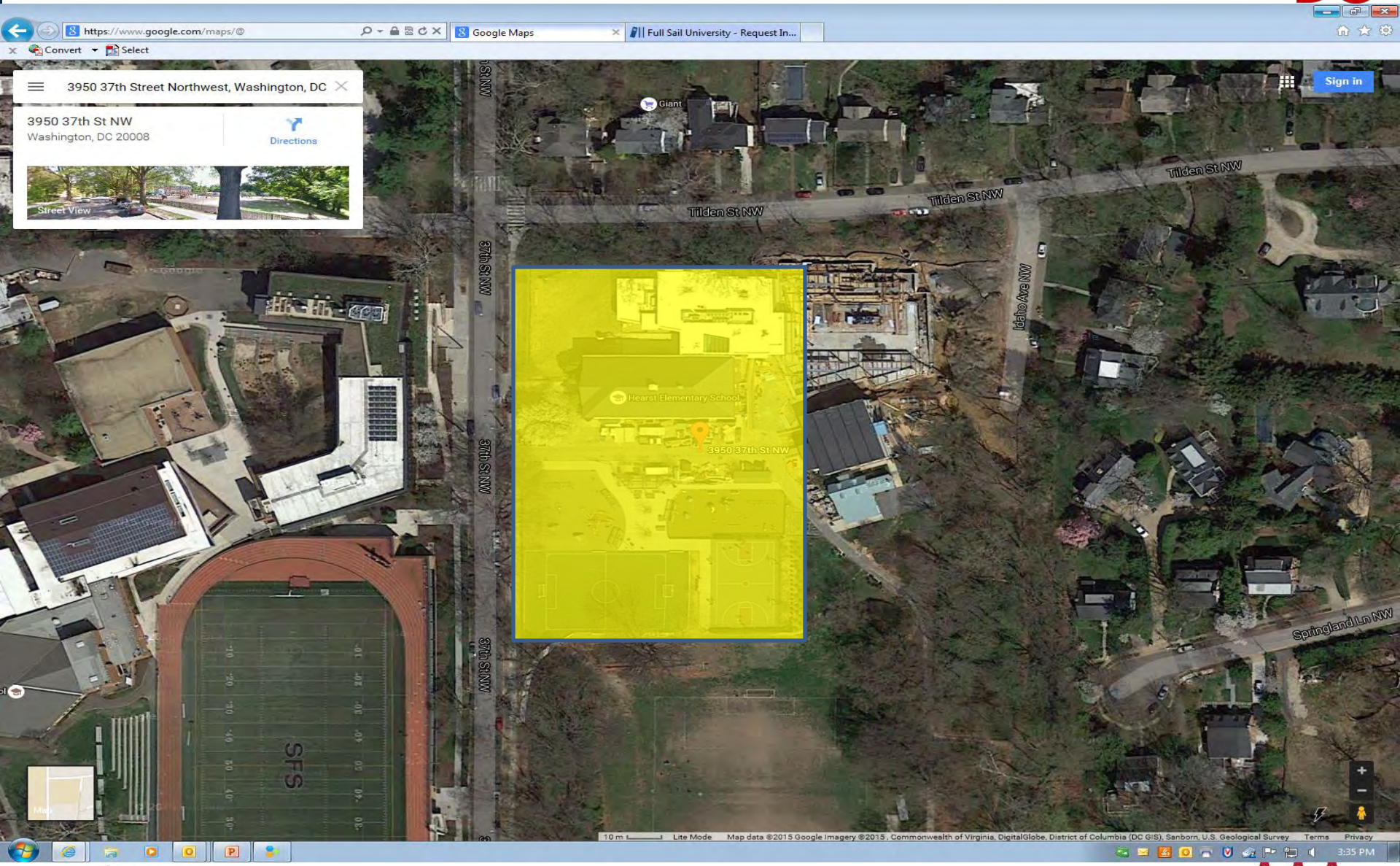

Janney ES – 4130 Albemarie Street NW

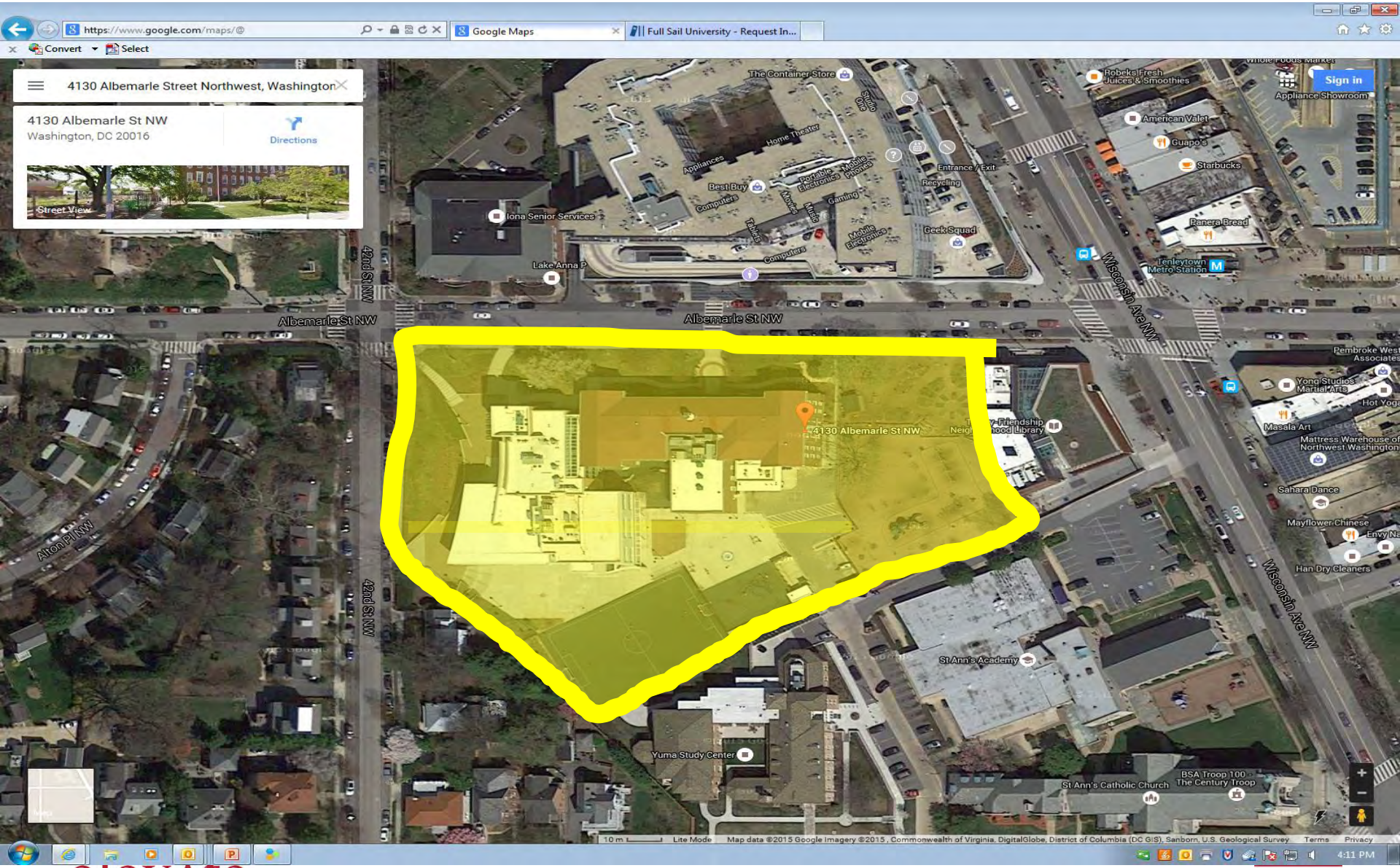

Key ES – 5001 Dana Place NW

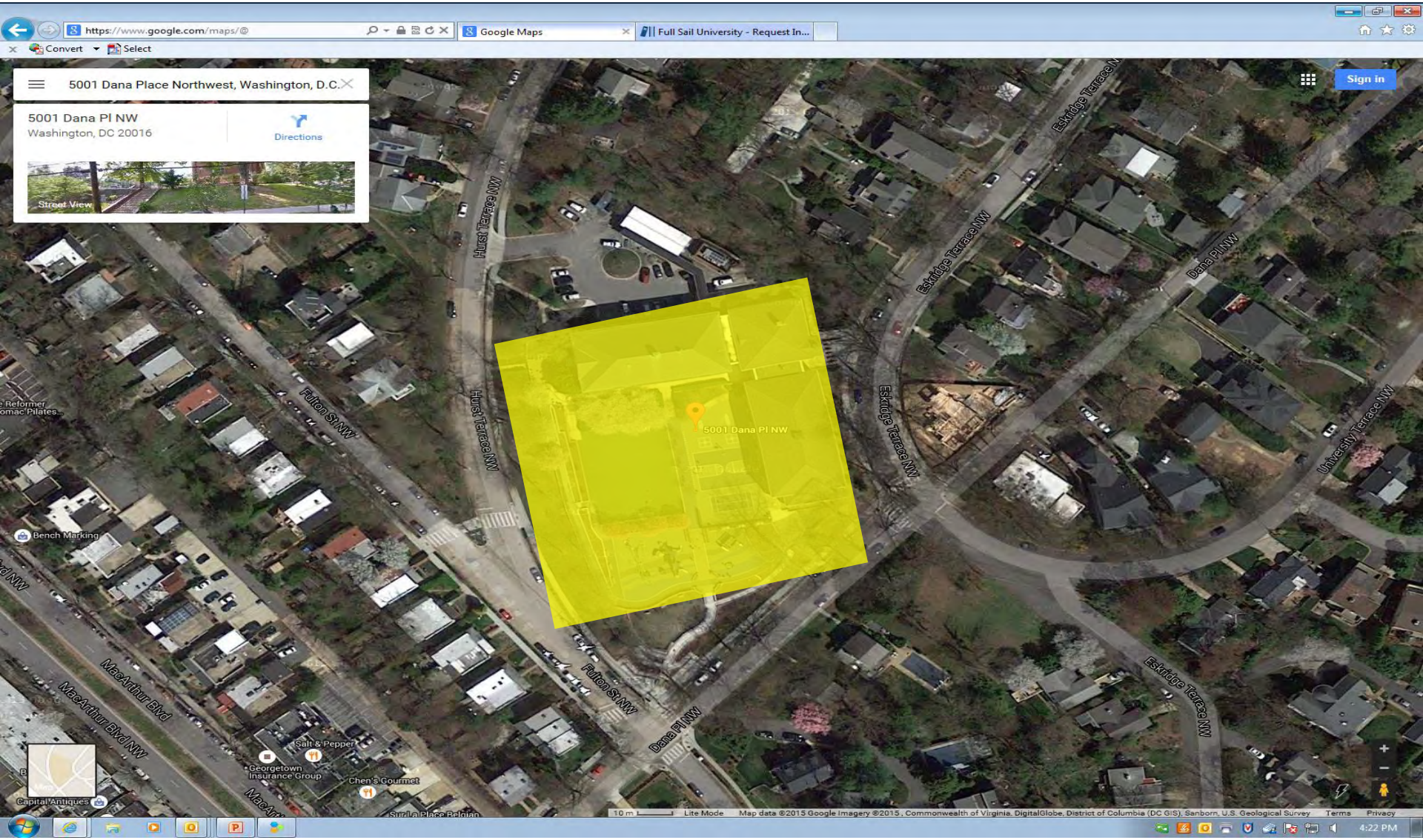

elev★te

DGS

Lafayette ES – 5701 Broad Branch Road NW

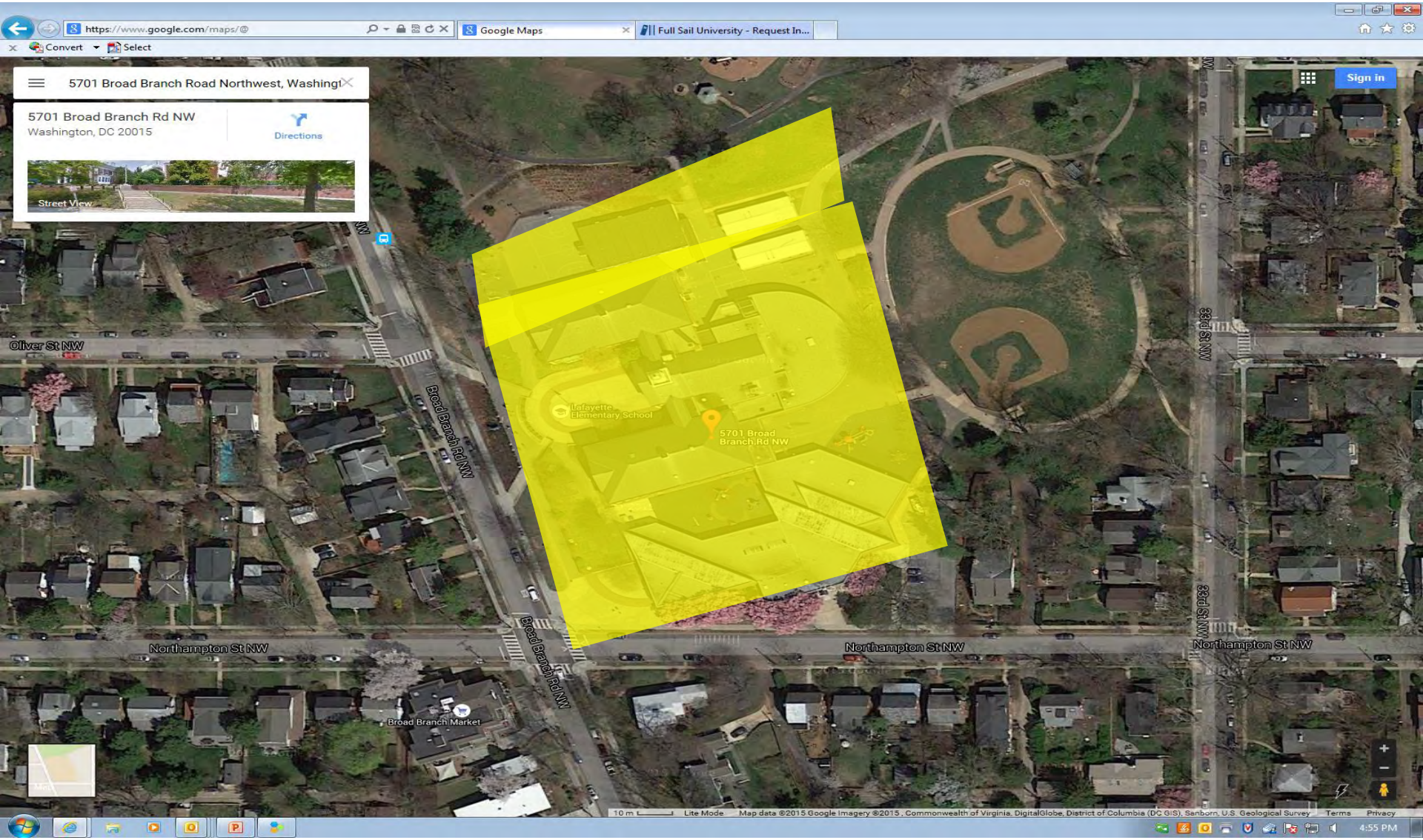

Mann ES – 4430 Newark Street NW

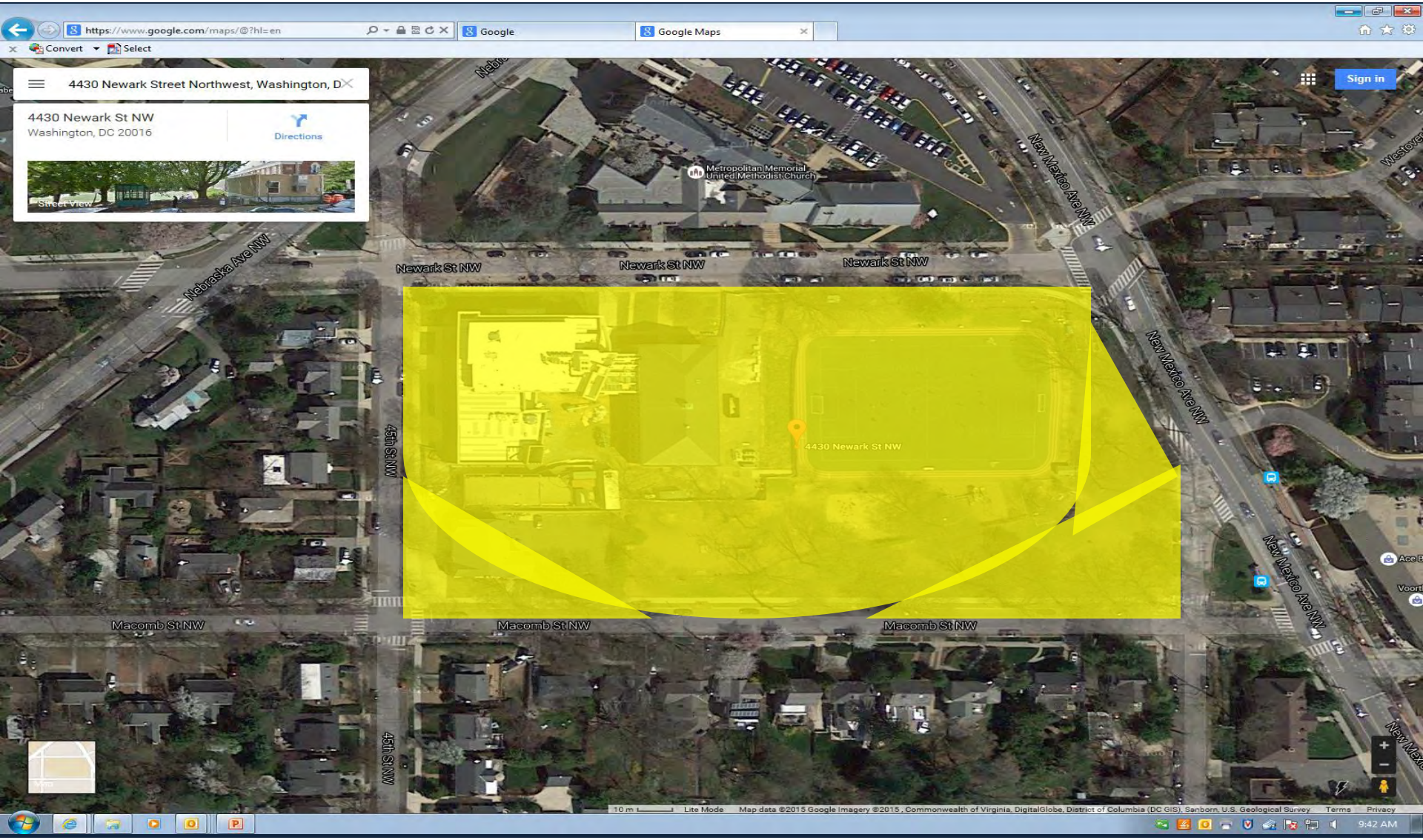

Murch ES – 4810 36th Street NW

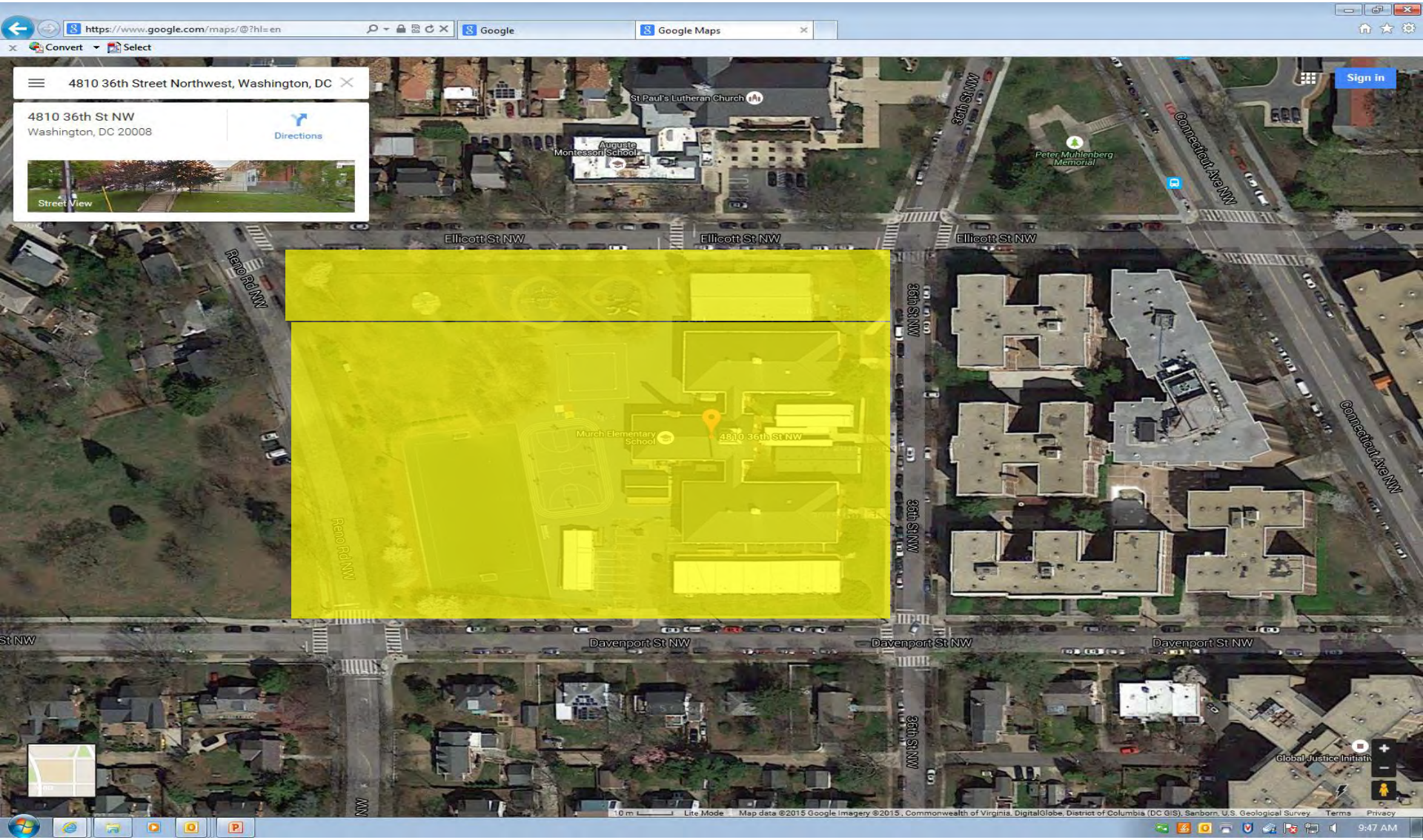

elev★te

DGS

Oyster ES – 2801 Calvert Street NW

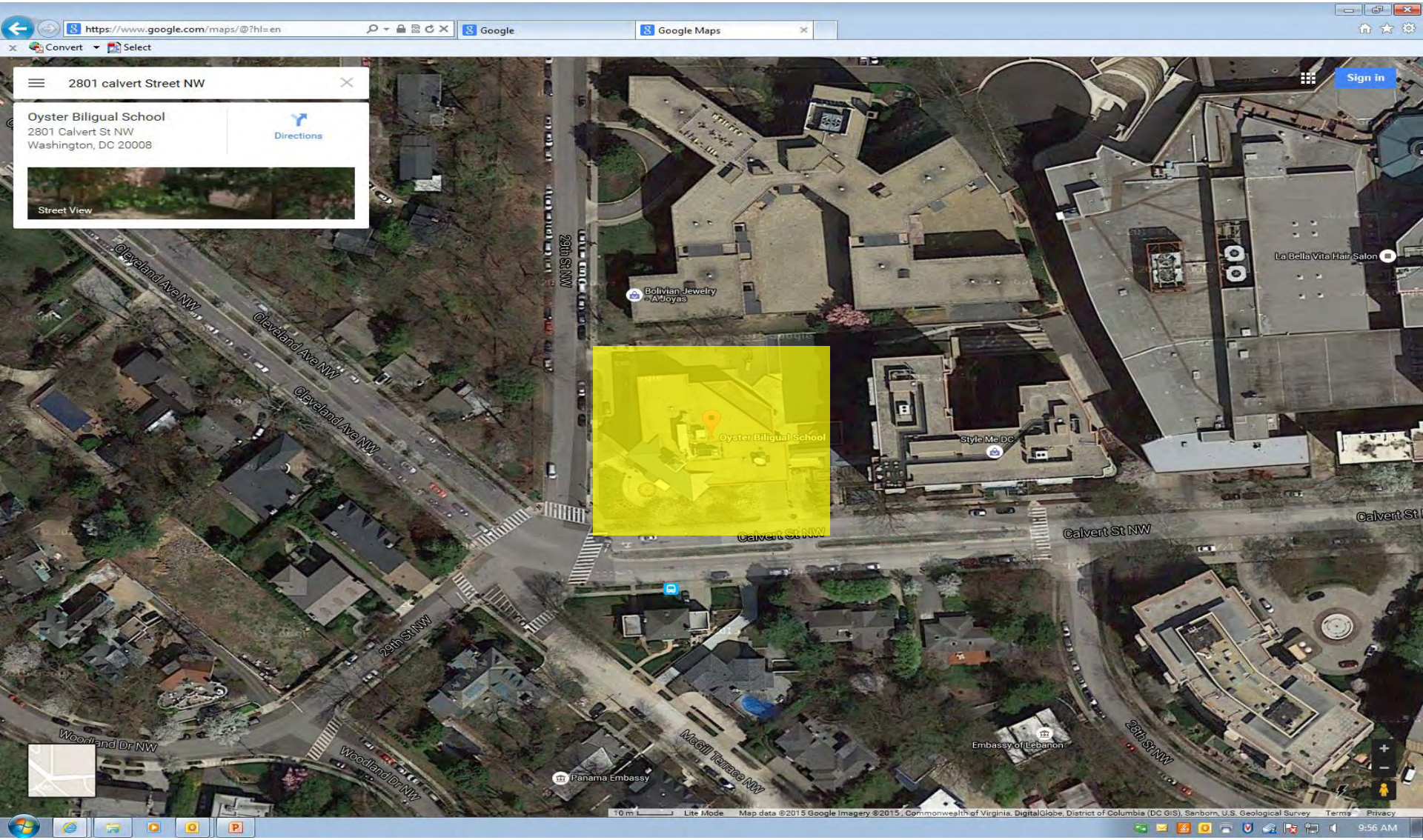

Wilson SHS – 3950 Chesapeake Street NW

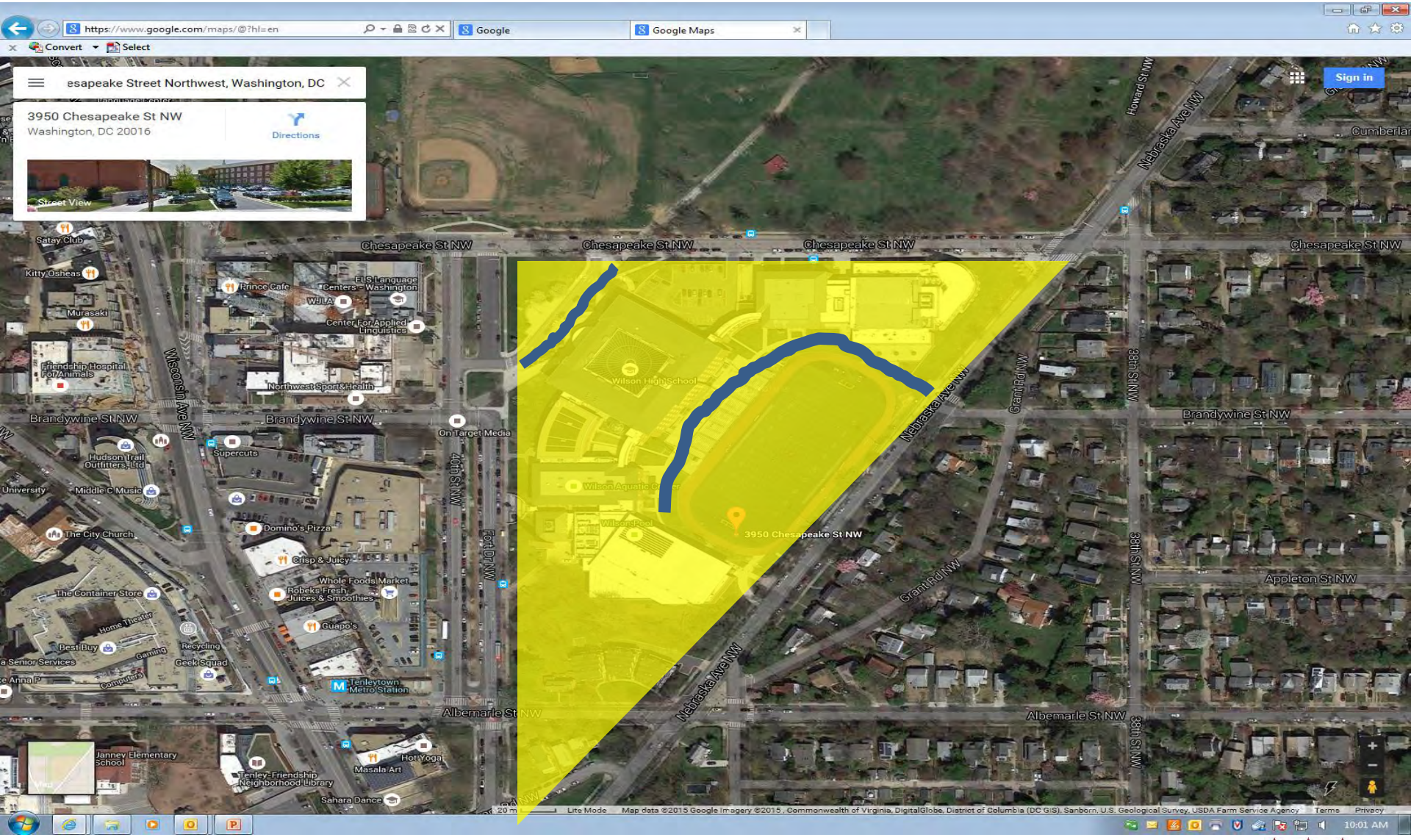

elev★te

DGS

Wilson Aquatic Center – 3950 Chesapeake Street NW

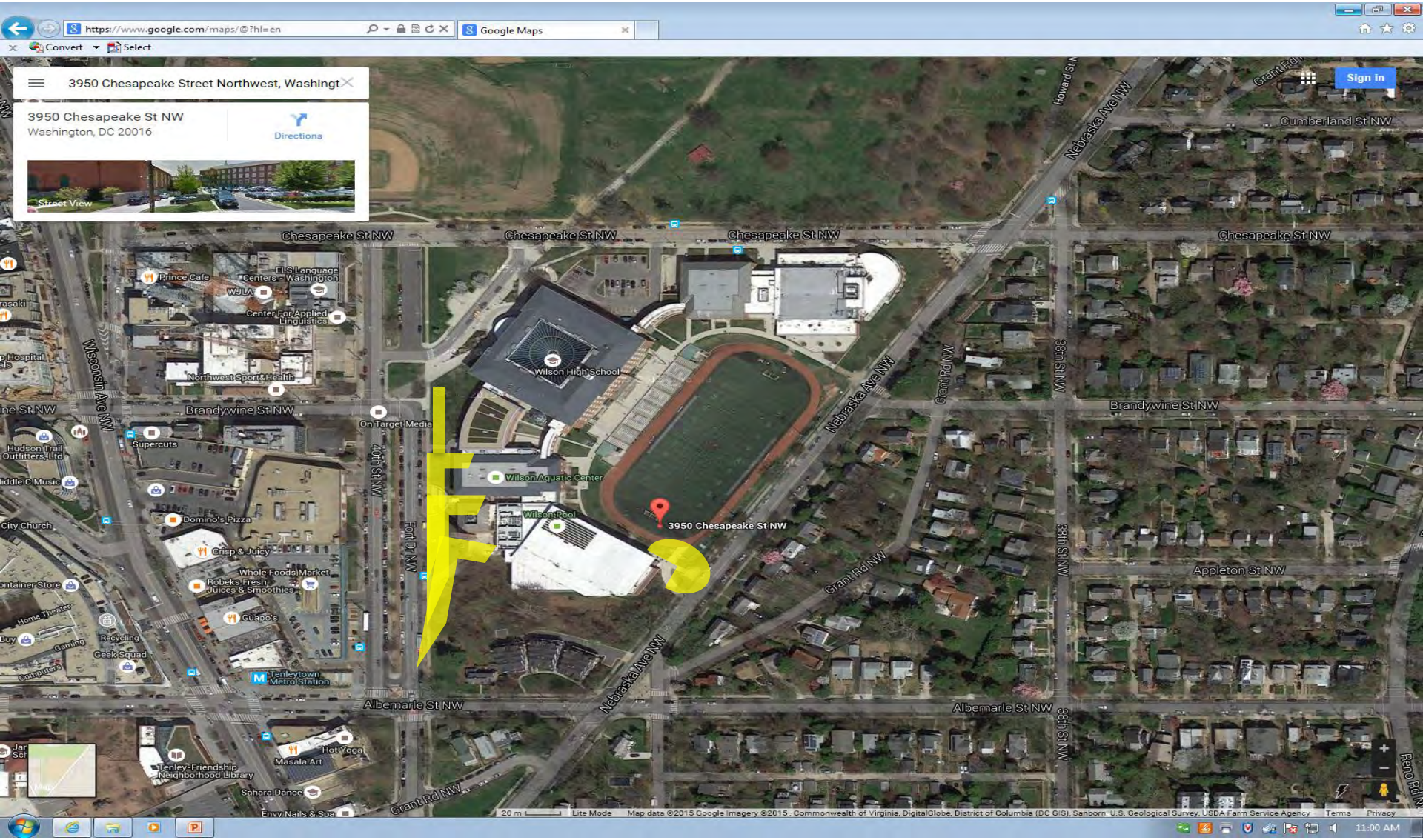

elev★te

DGS

Guy Mason Recreation Center – 3600 Calvert Street NW

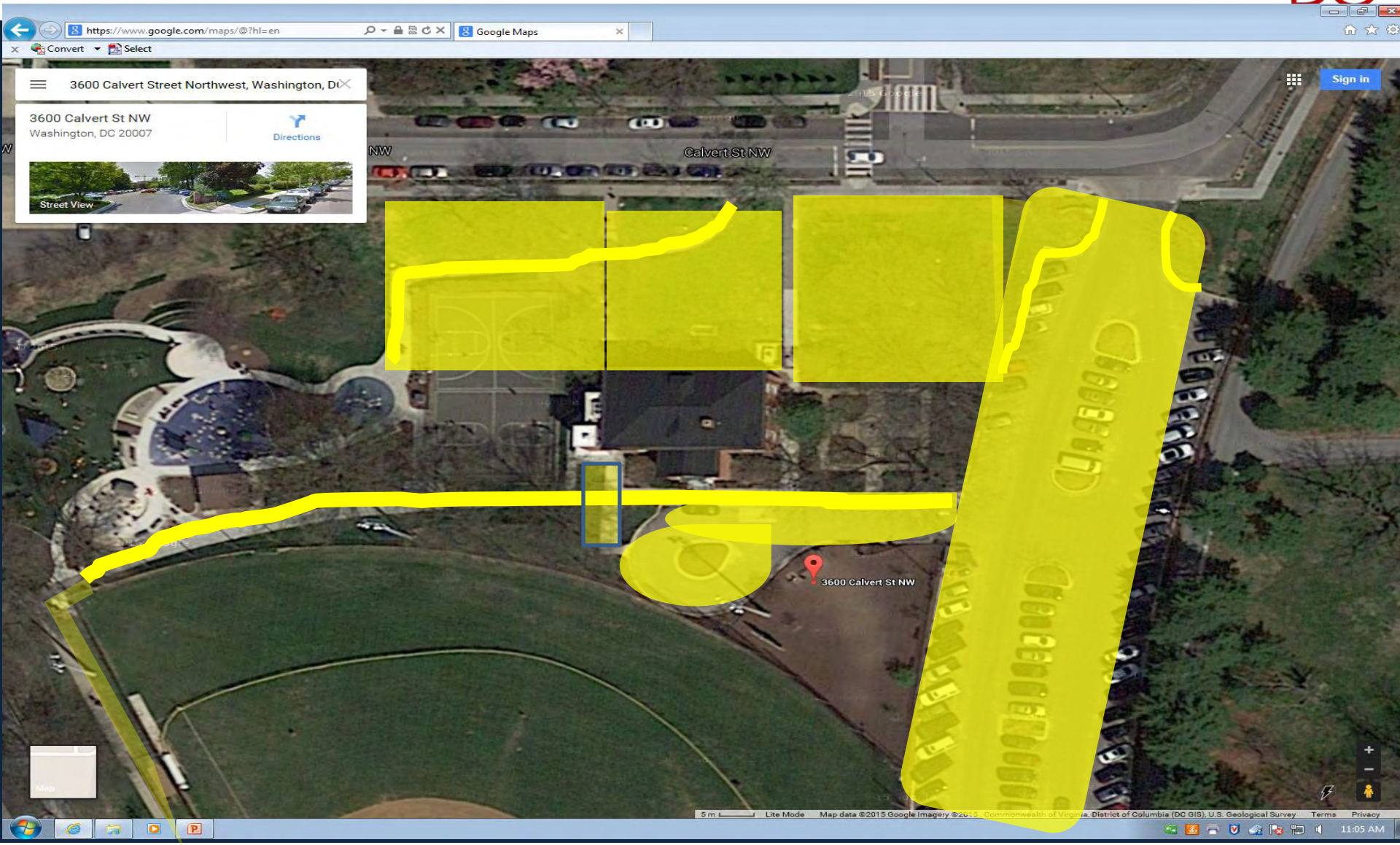

Palisades Community Center – 5200 Sherrier Place NW

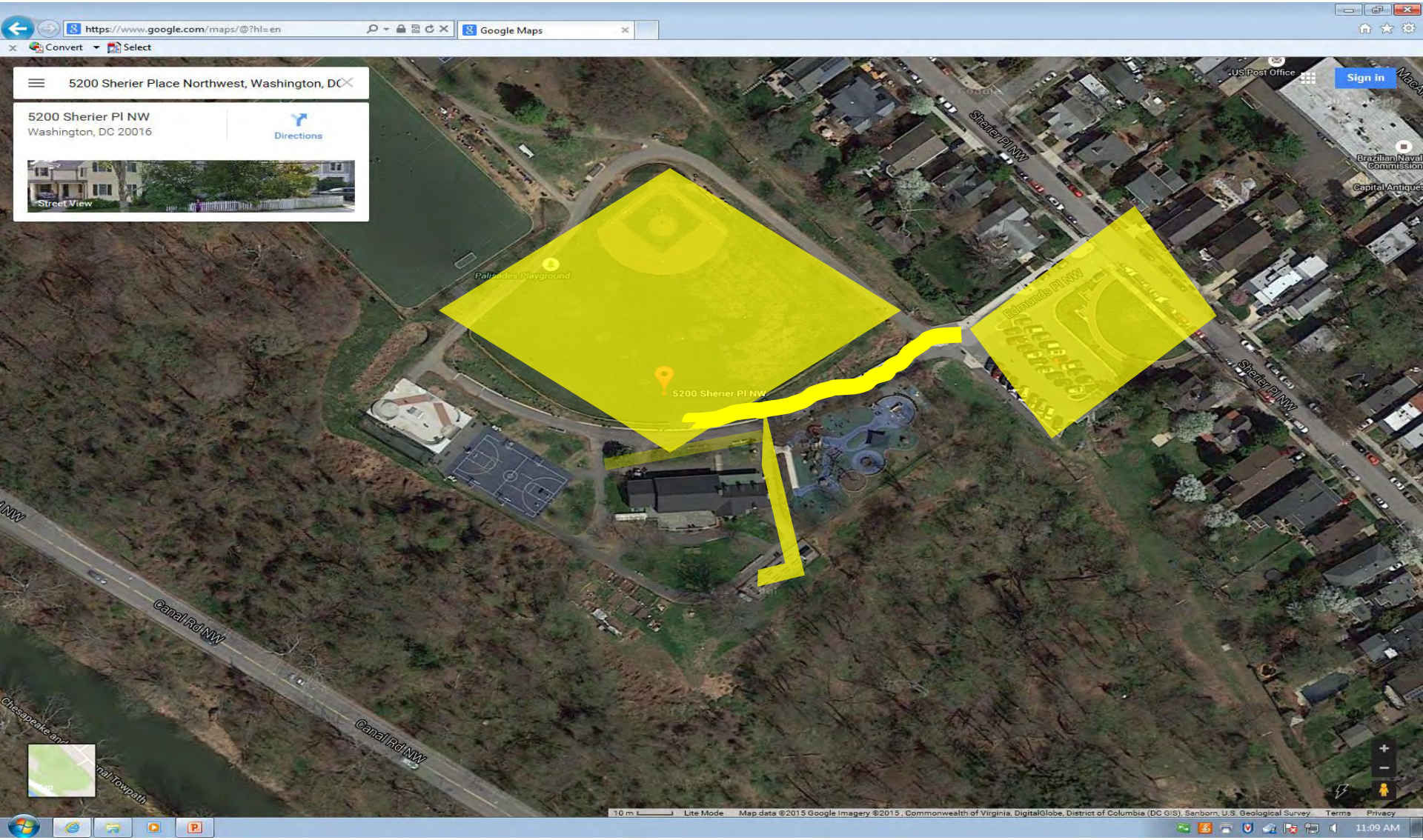

elev★te

DGS

Stoddert Recreation Center – 4001 Calvert Street NW

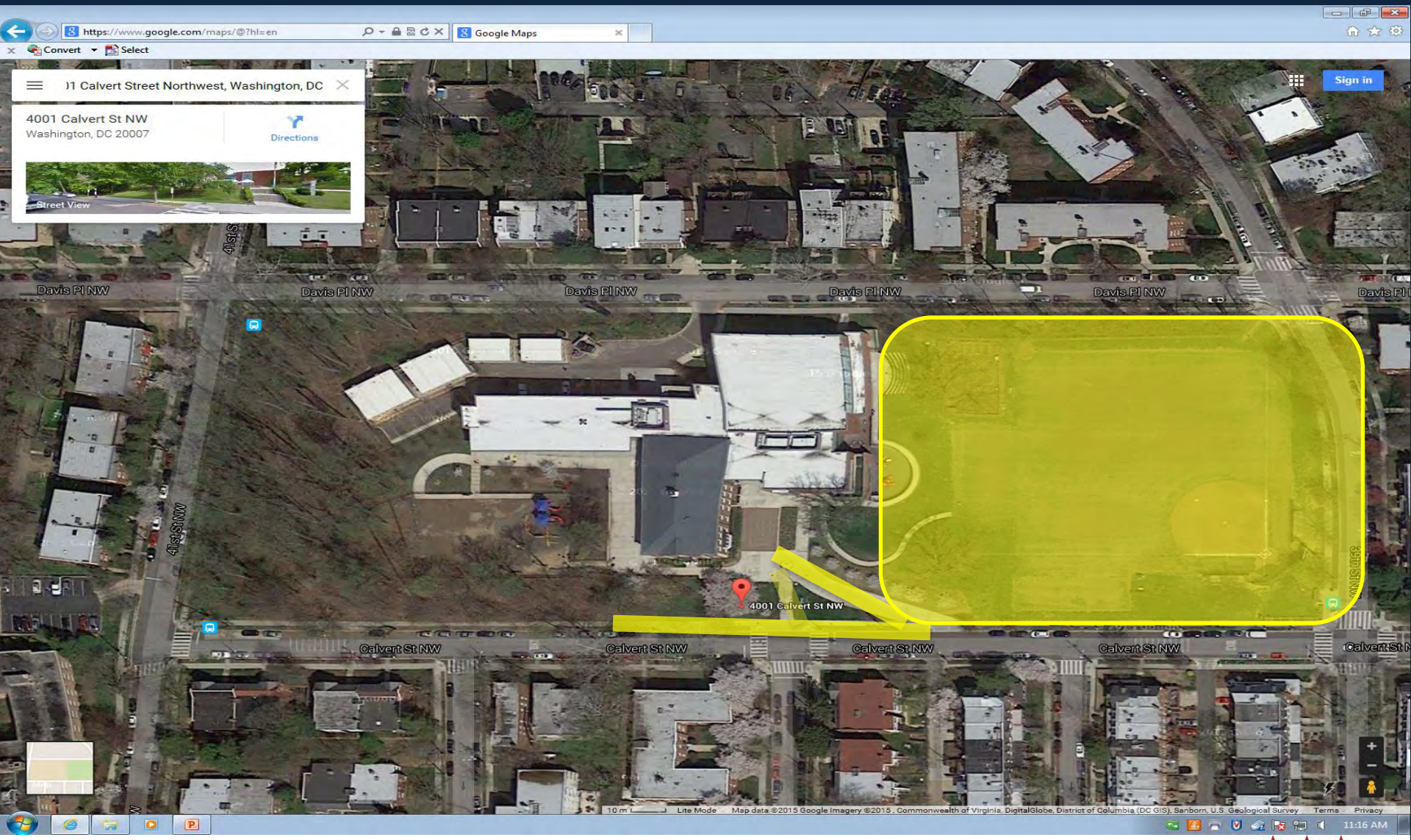

elev★te

DGS

Hardy Recreation Center – 4470 Q Street NW

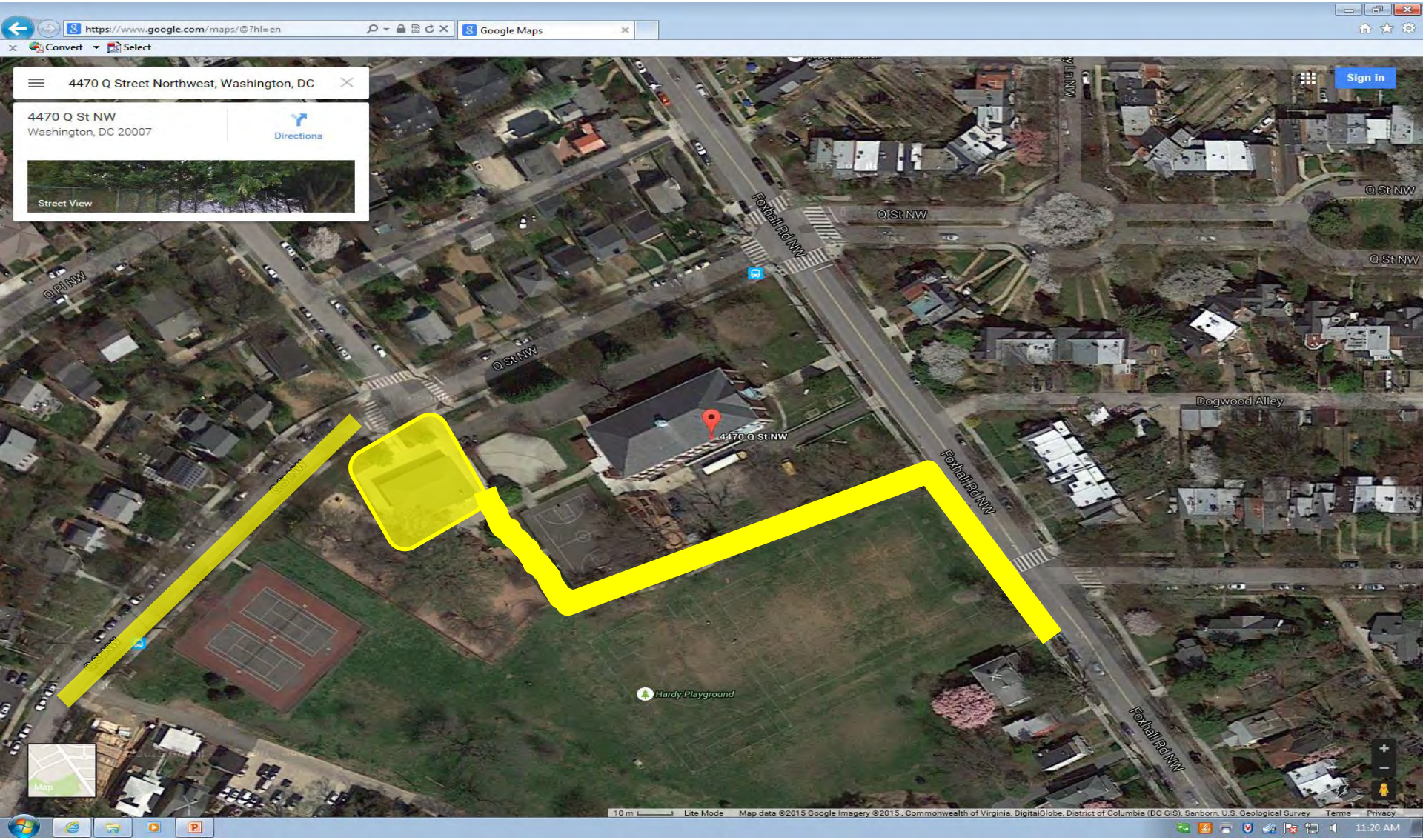

Friendship Recreation Center – 4500 Van Ness Street NW

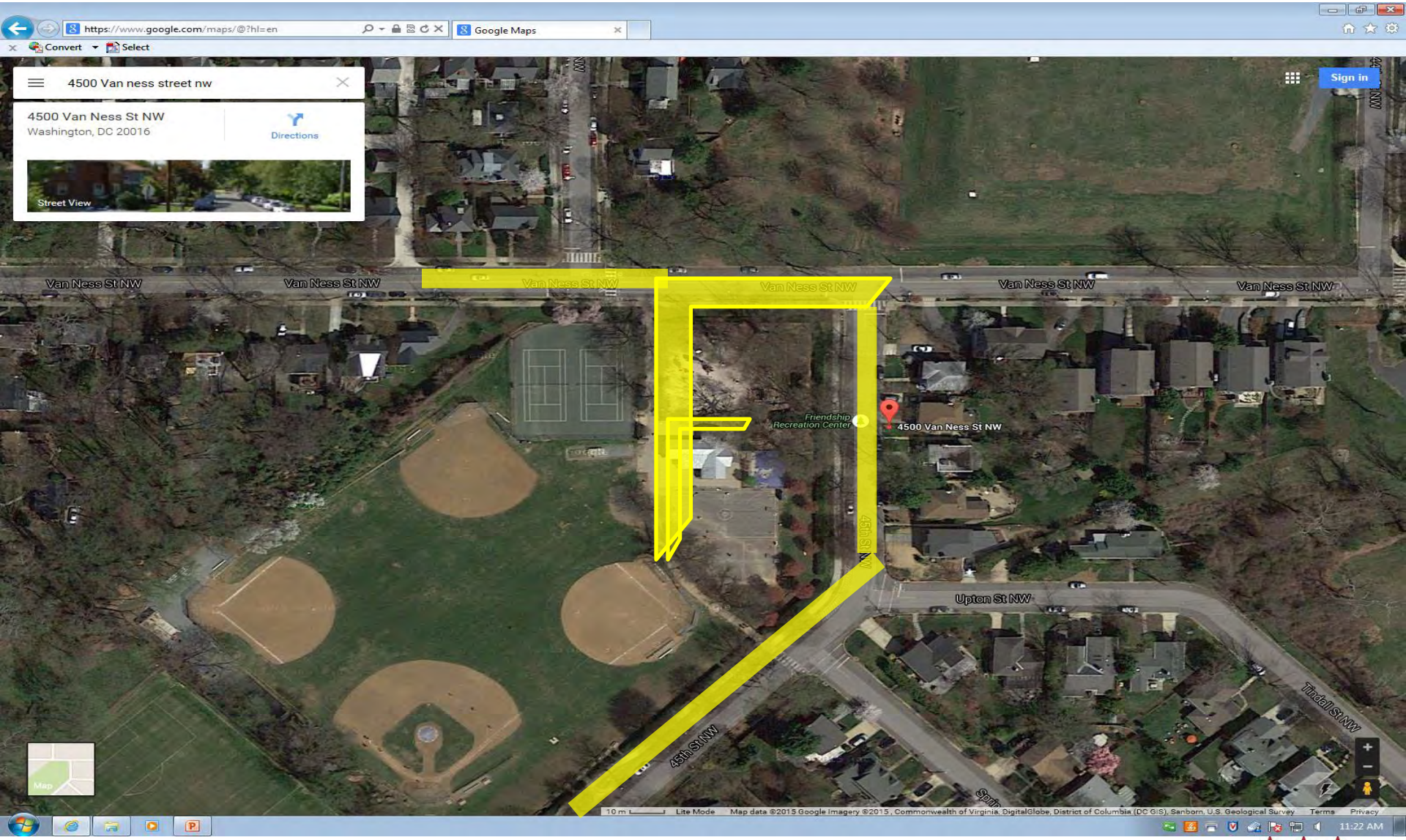

elev★te

DGS

Chevy Chase Recreation Center – 5500 41st Street NW

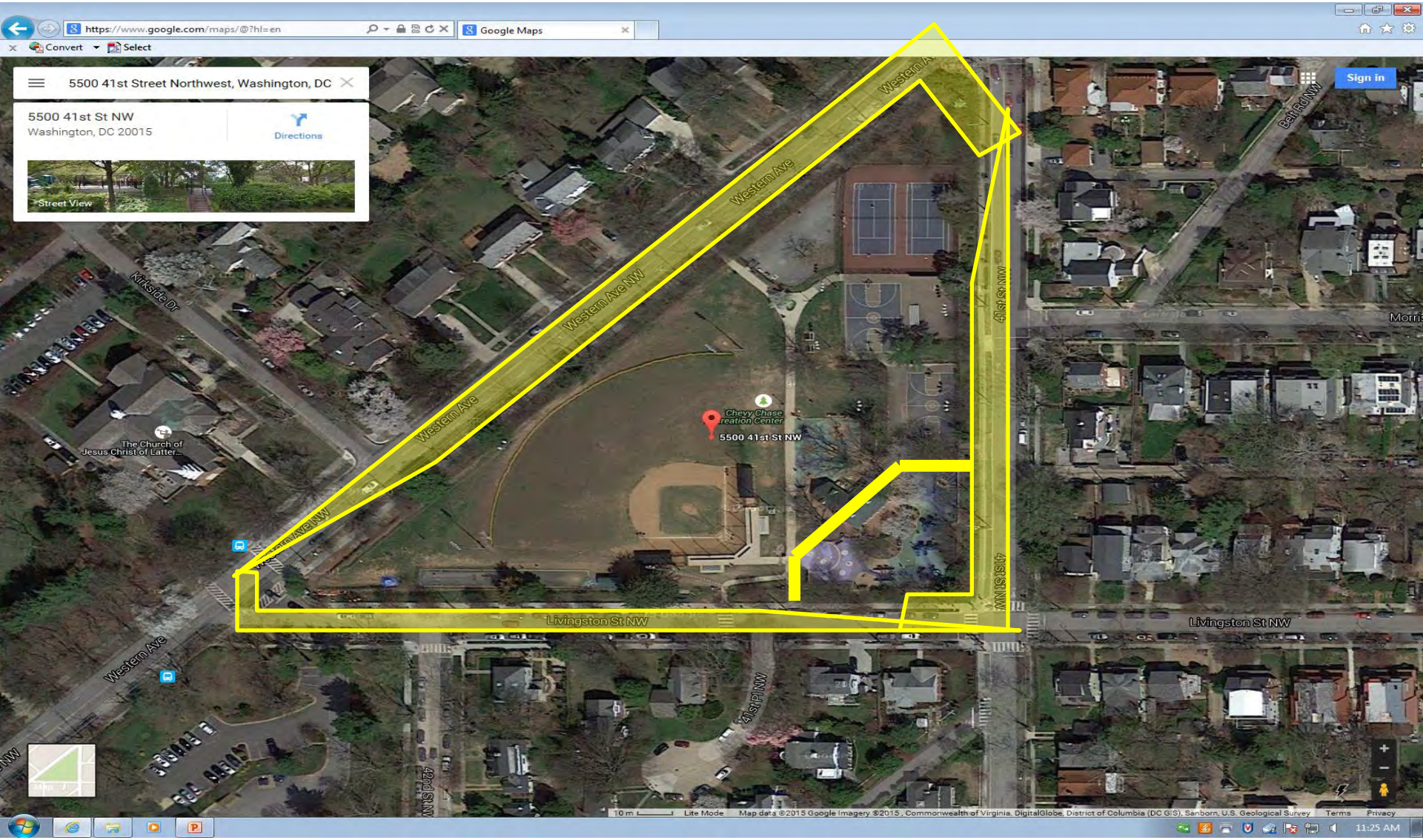

Chevy Chase Community Center – 5601 Connecticut Ave. NW

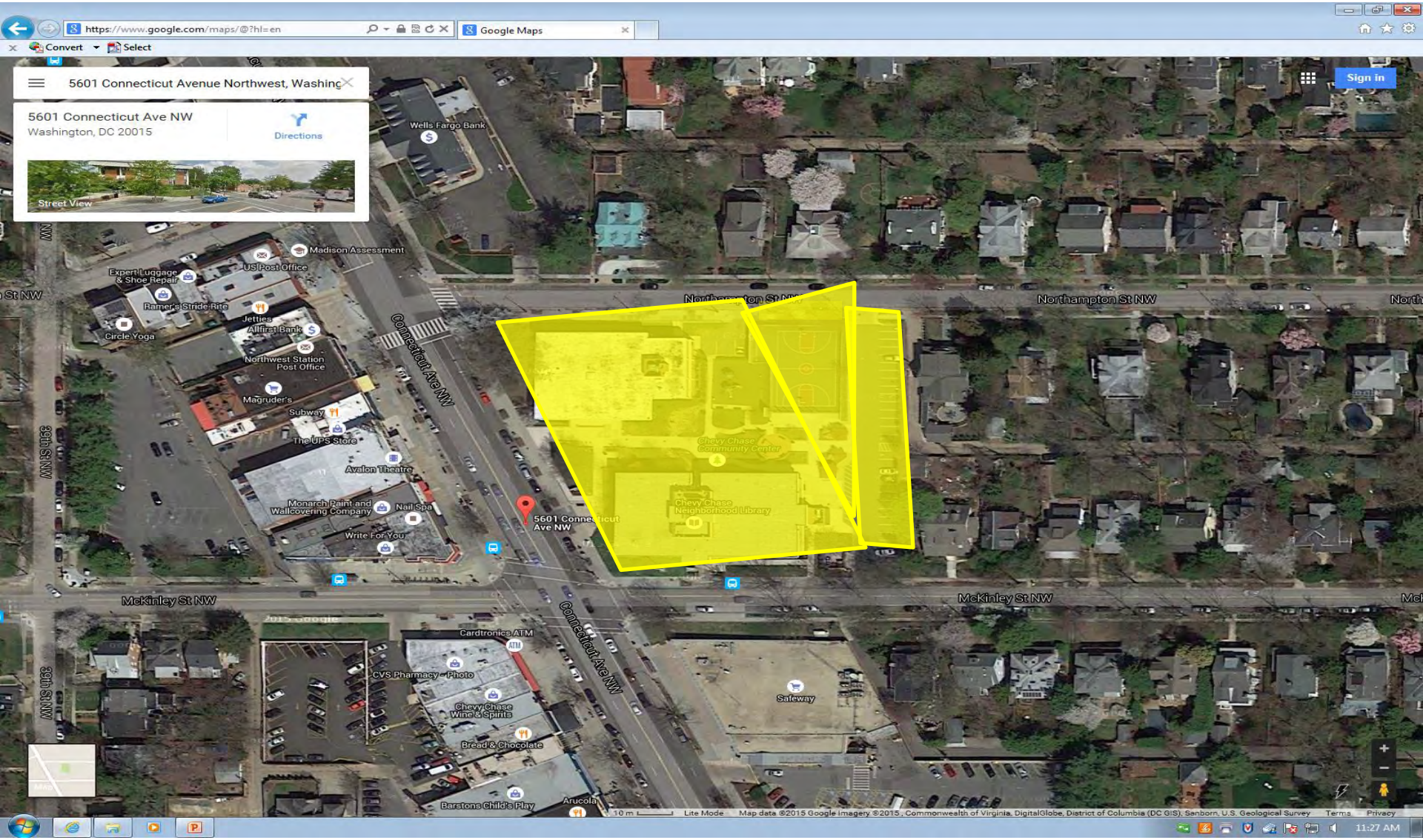

elev★te

DGS

Macomb Recreation center – 3409 Macomb Street NW

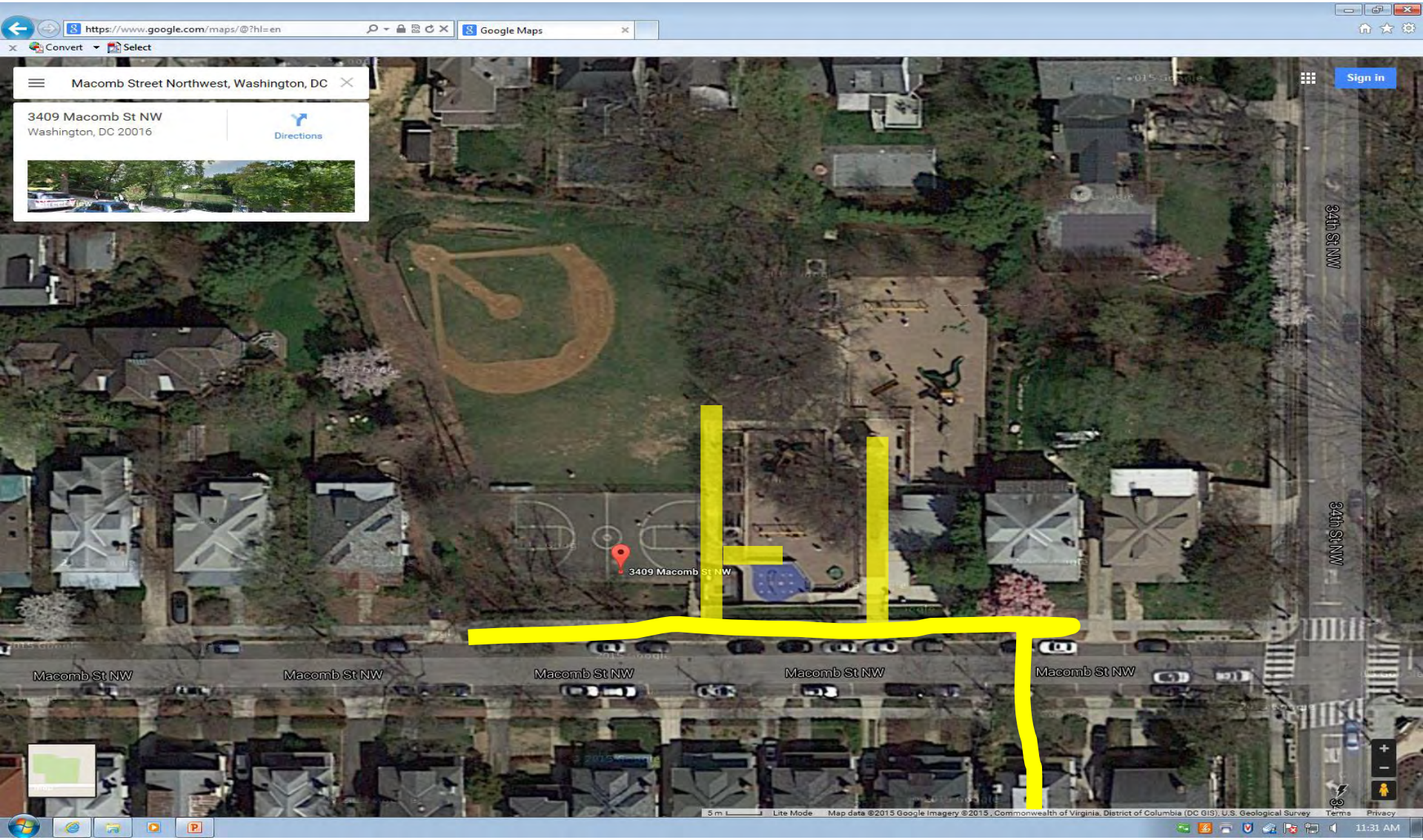

Park (Cul de Sac) – 31st Street Cul de sac

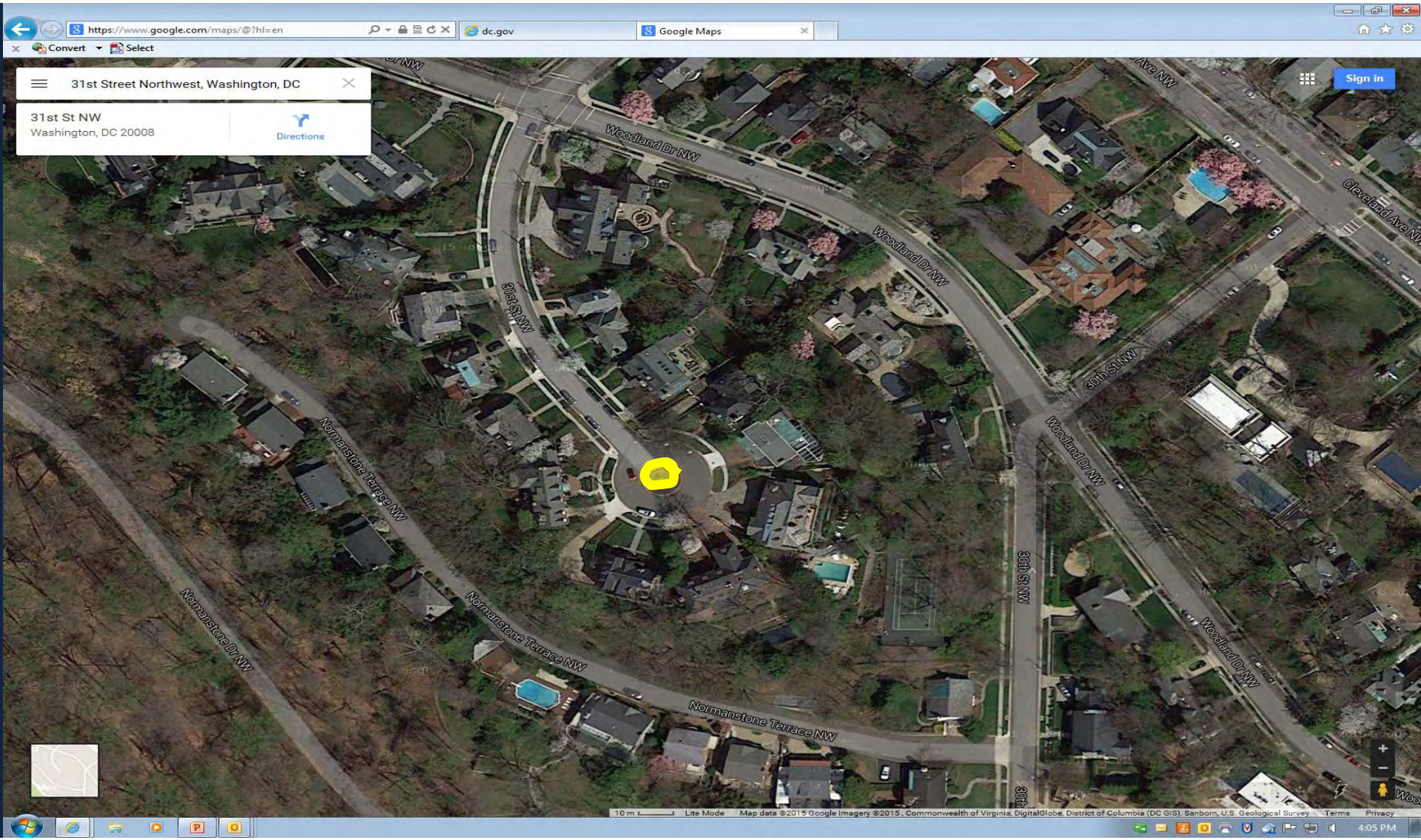

elev★te

DGS

Hearst Recreation Center – 3600 Tilden Street NW

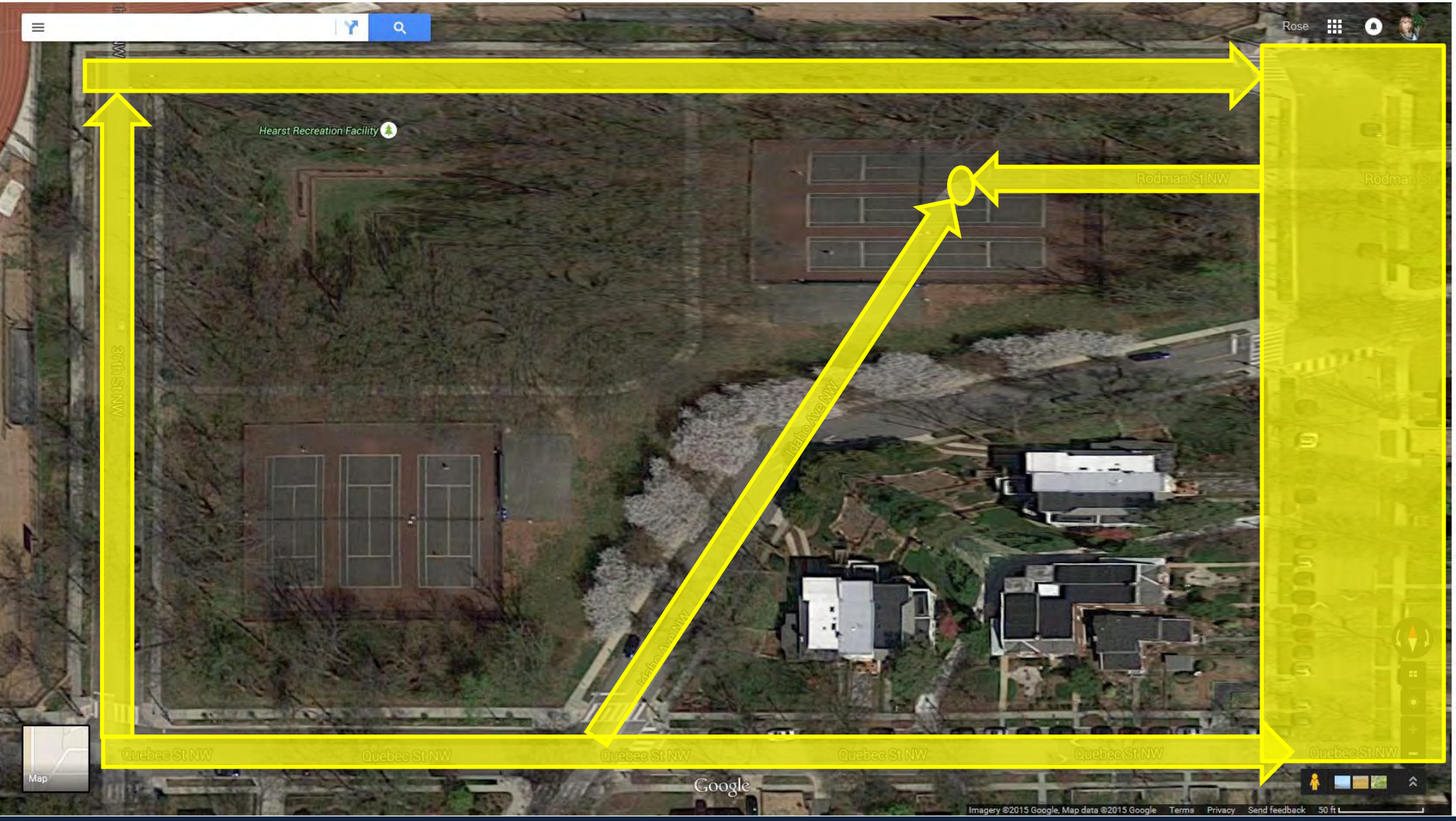

Spring Valley Park – 49th between Quebec and Glenbrook NW

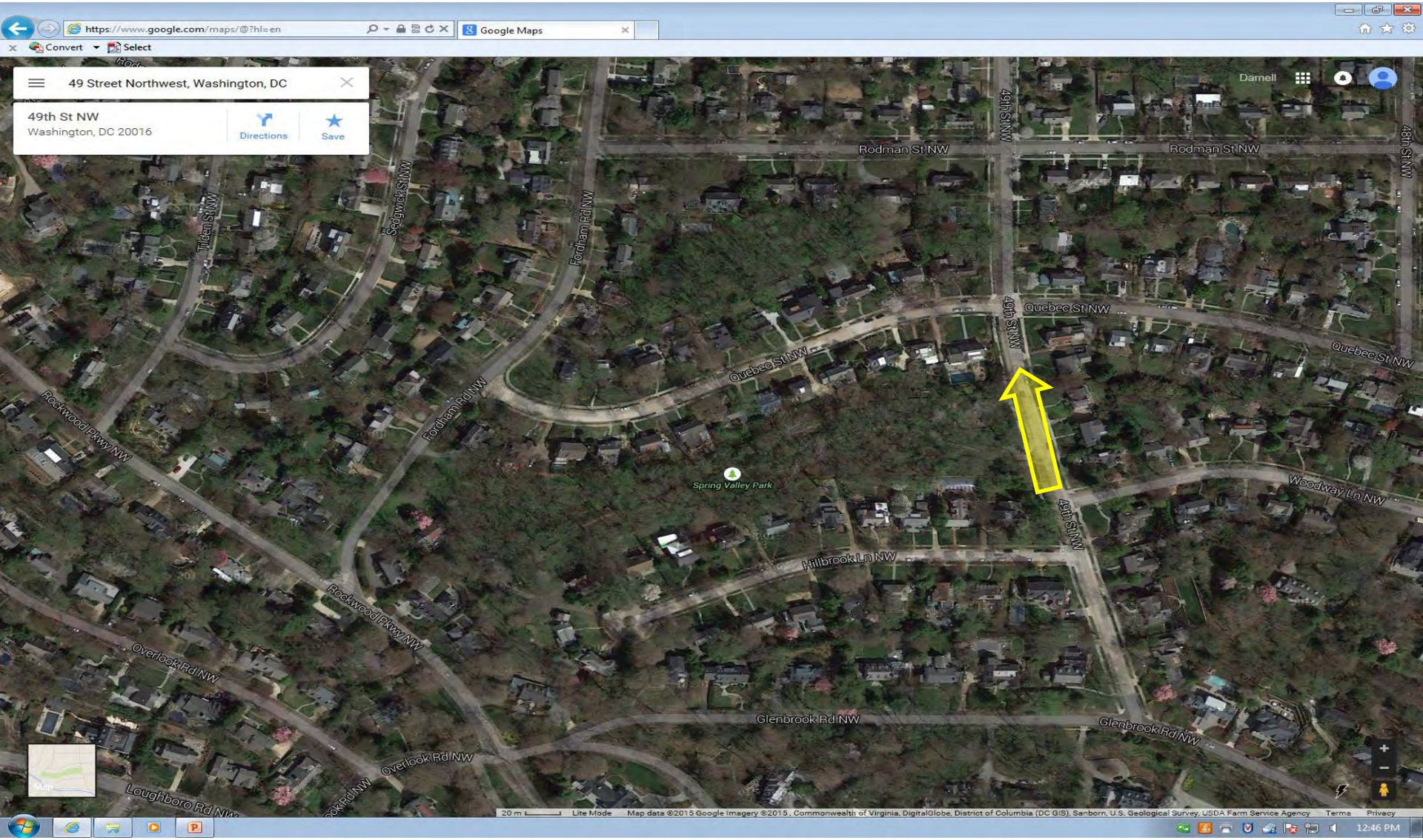

Bishop Lalossu Memorial Park – Massachusetts Ave 36th and Garfield Streets NW

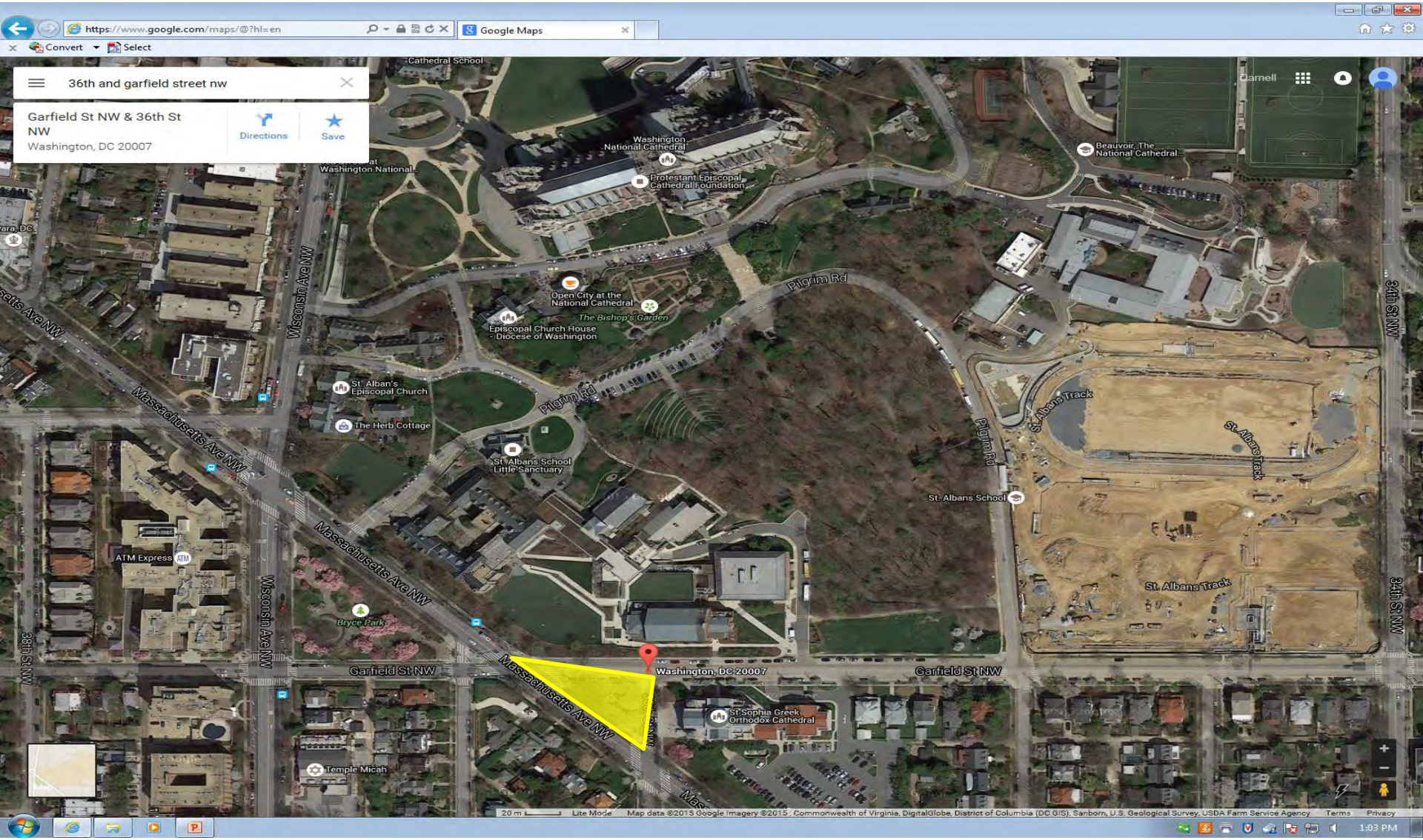

elev★te

DGS

Park – Massachusetts Ave 47th and Upton Streets NW

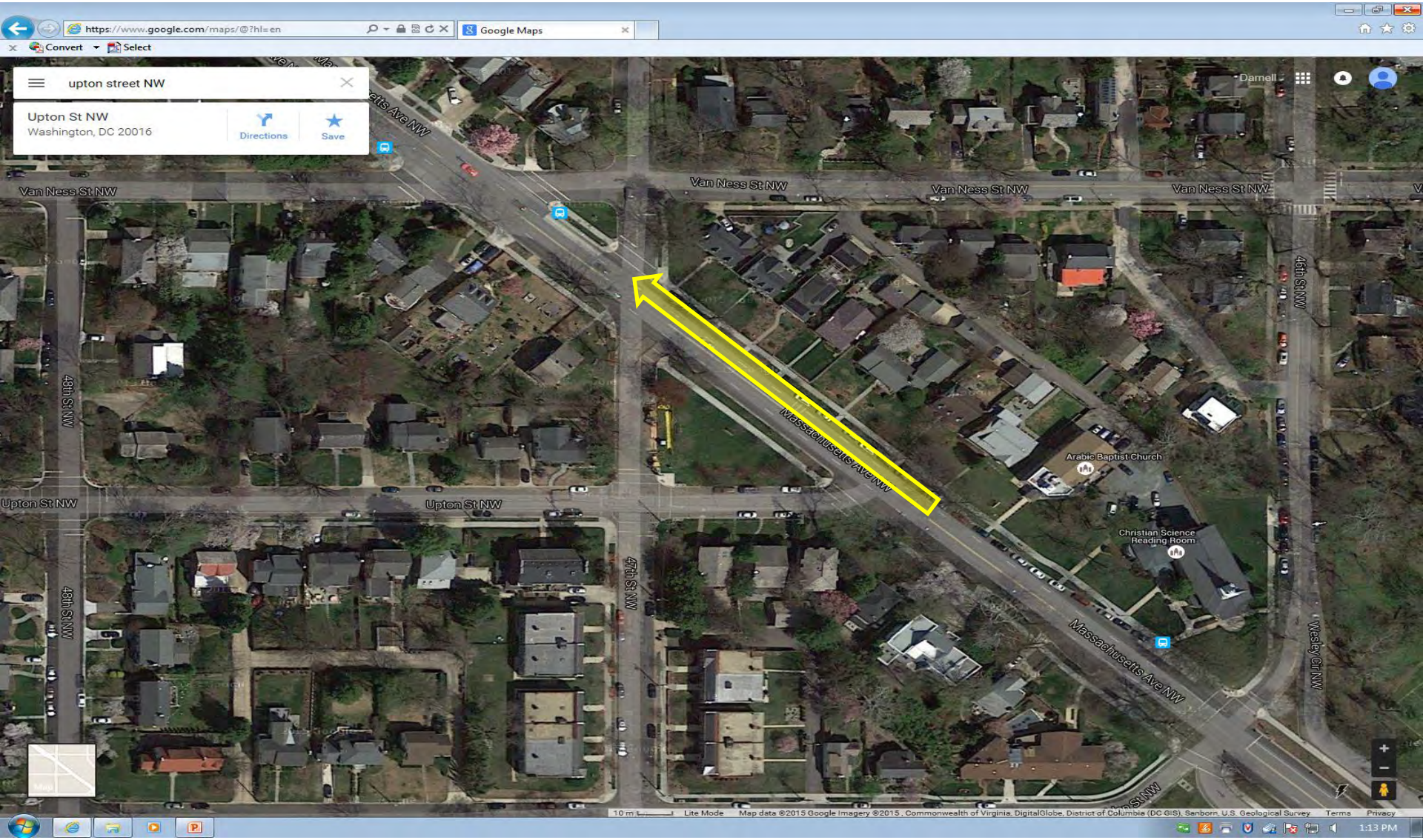

W street Park – 48th and W Street NW

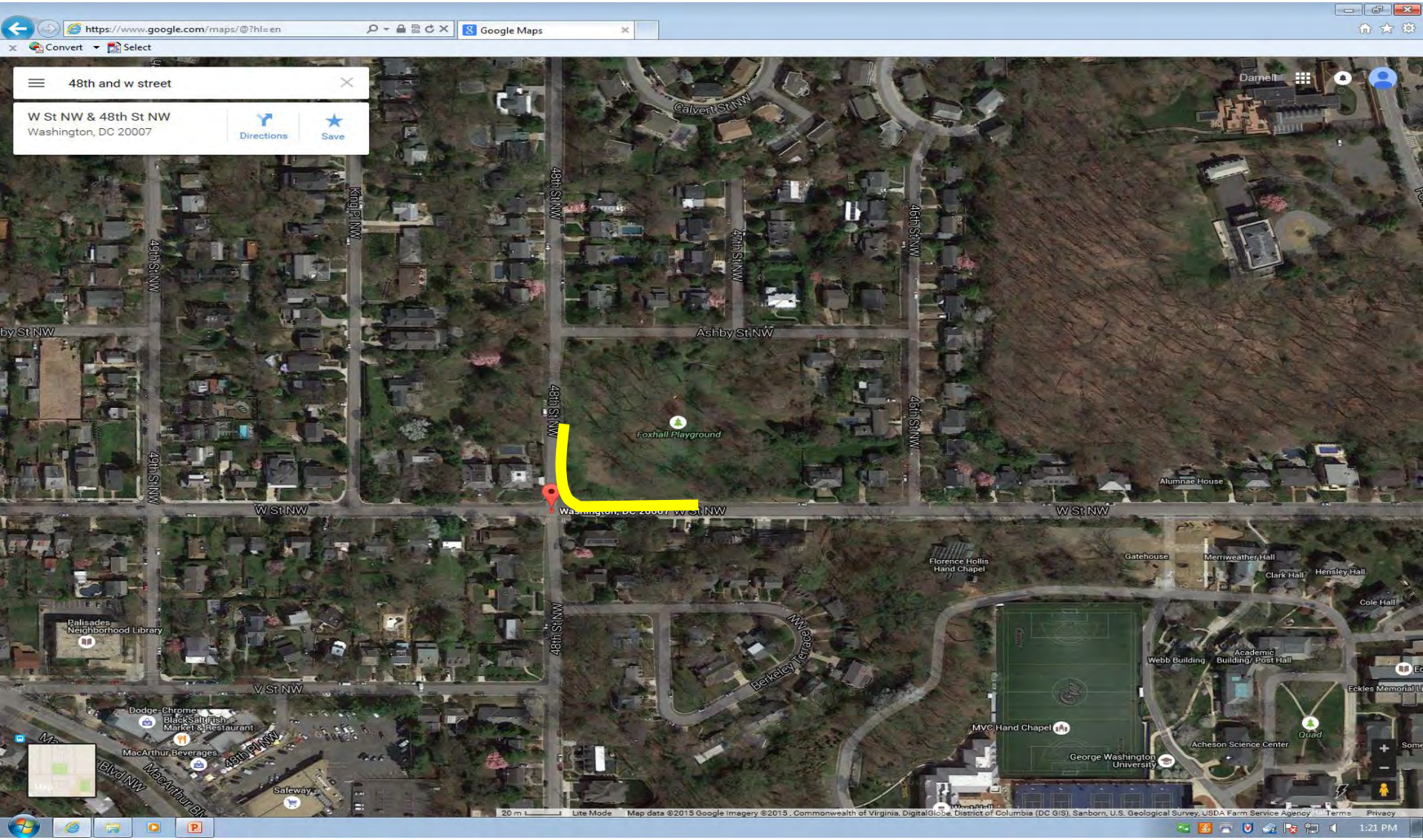

elev★te

DGS

Park – Massachusetts Ave, 49th and Yuma street NW

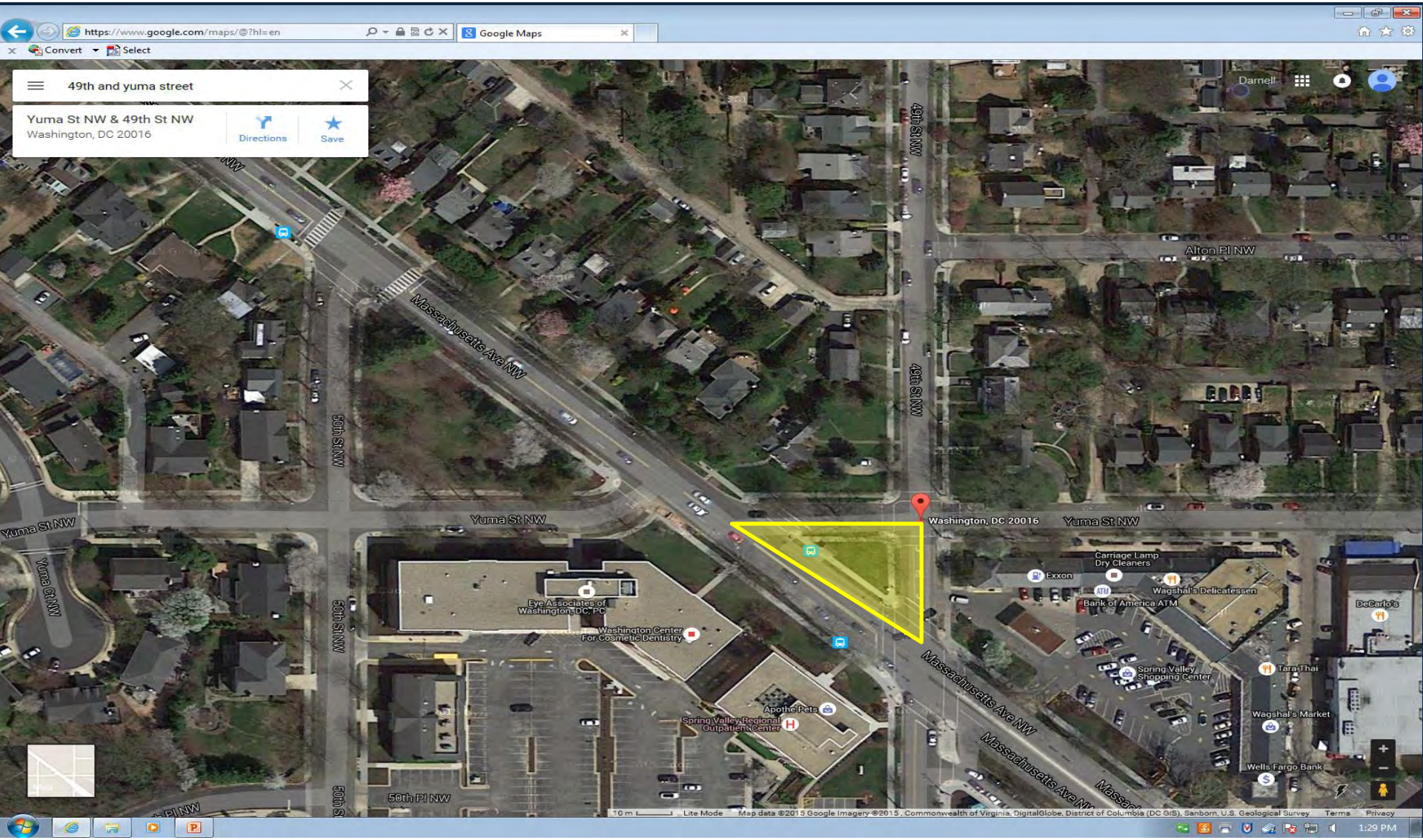

elev★te

DGS

Fort Reno – Rock Creek Park Along 36th Street NW

Park – Broad branch Road and Brandywine Street NW

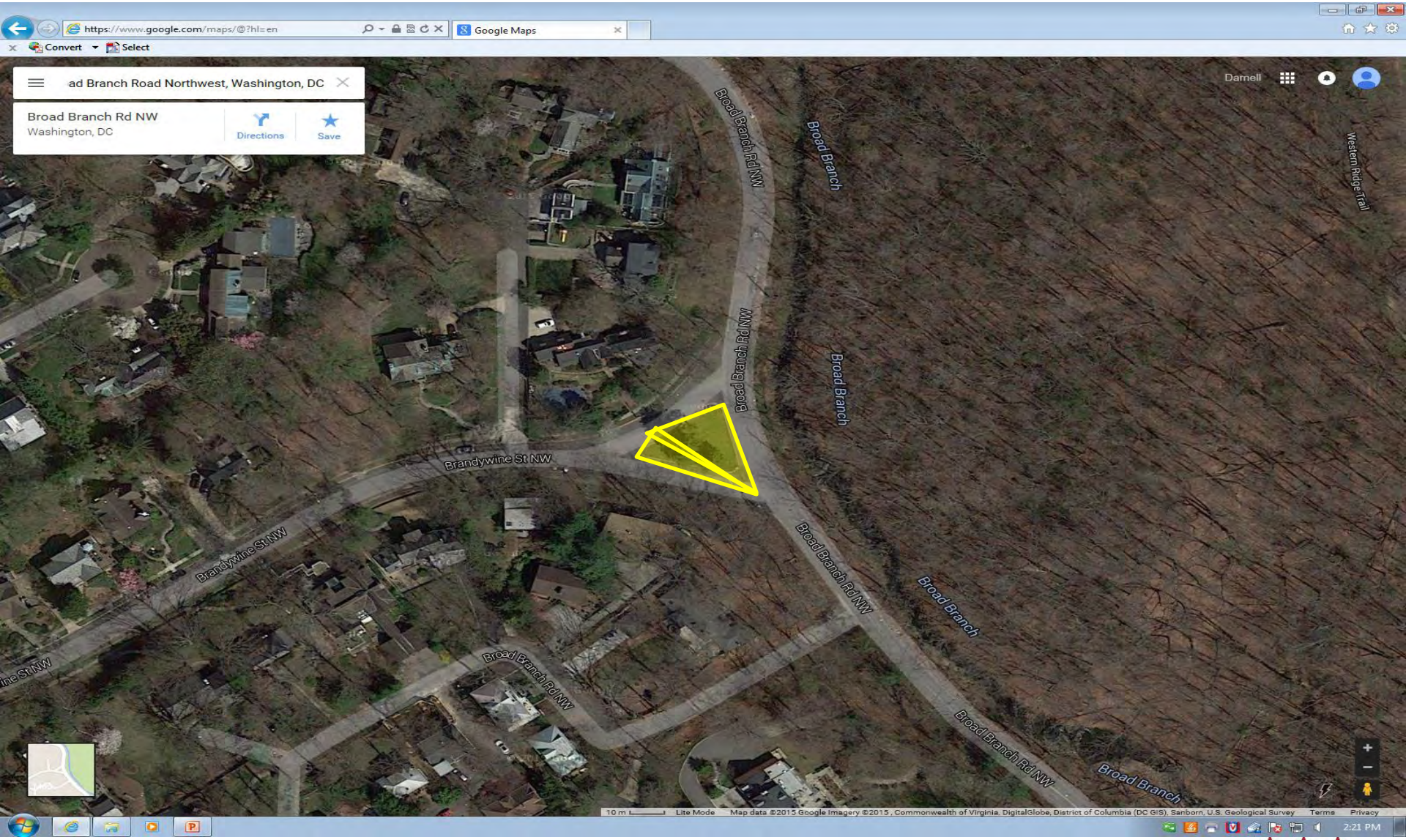

Forrest Hills Playground – Chesapeake St NW, Connecticut Ave and 32nd St NW

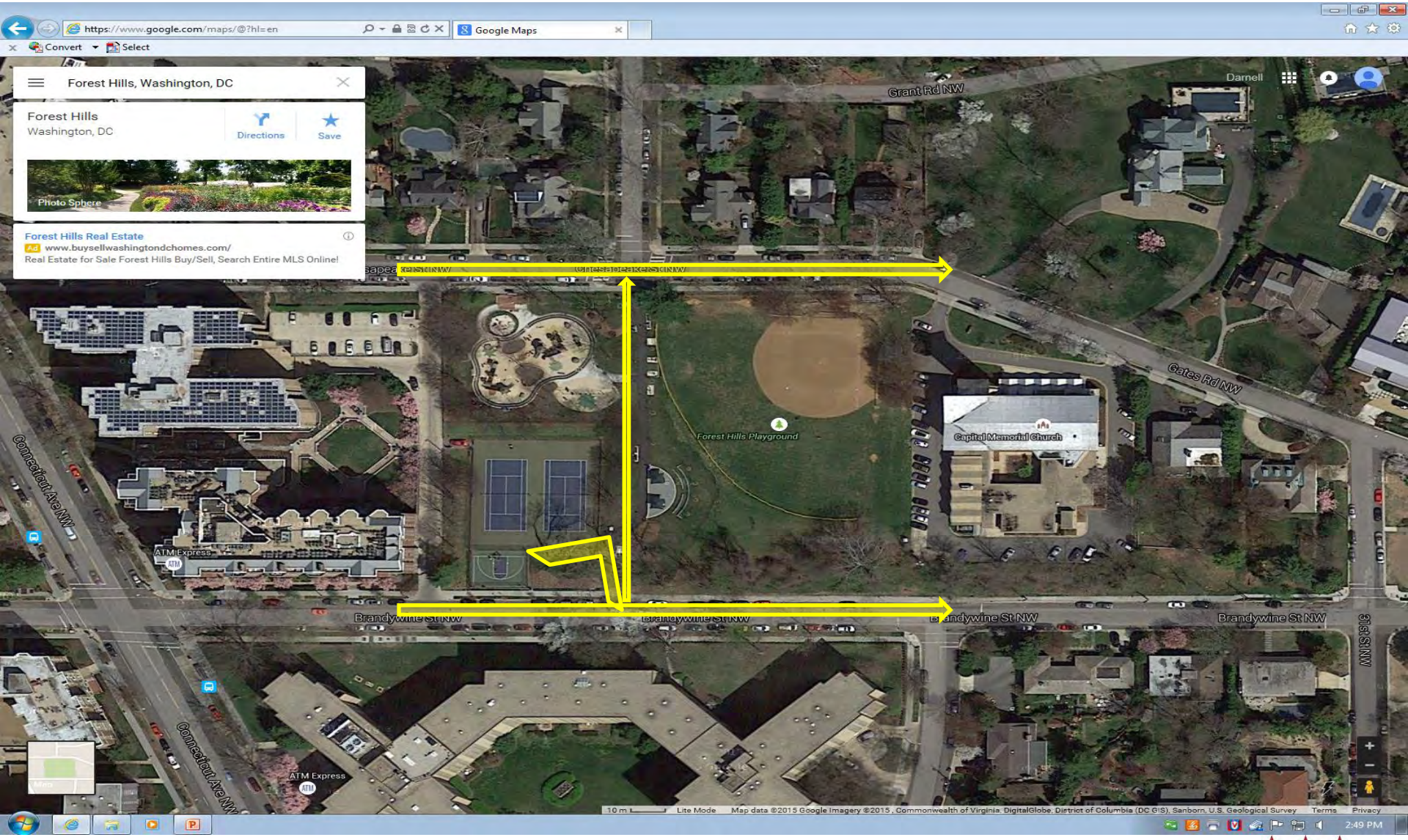

elev★te

DGS
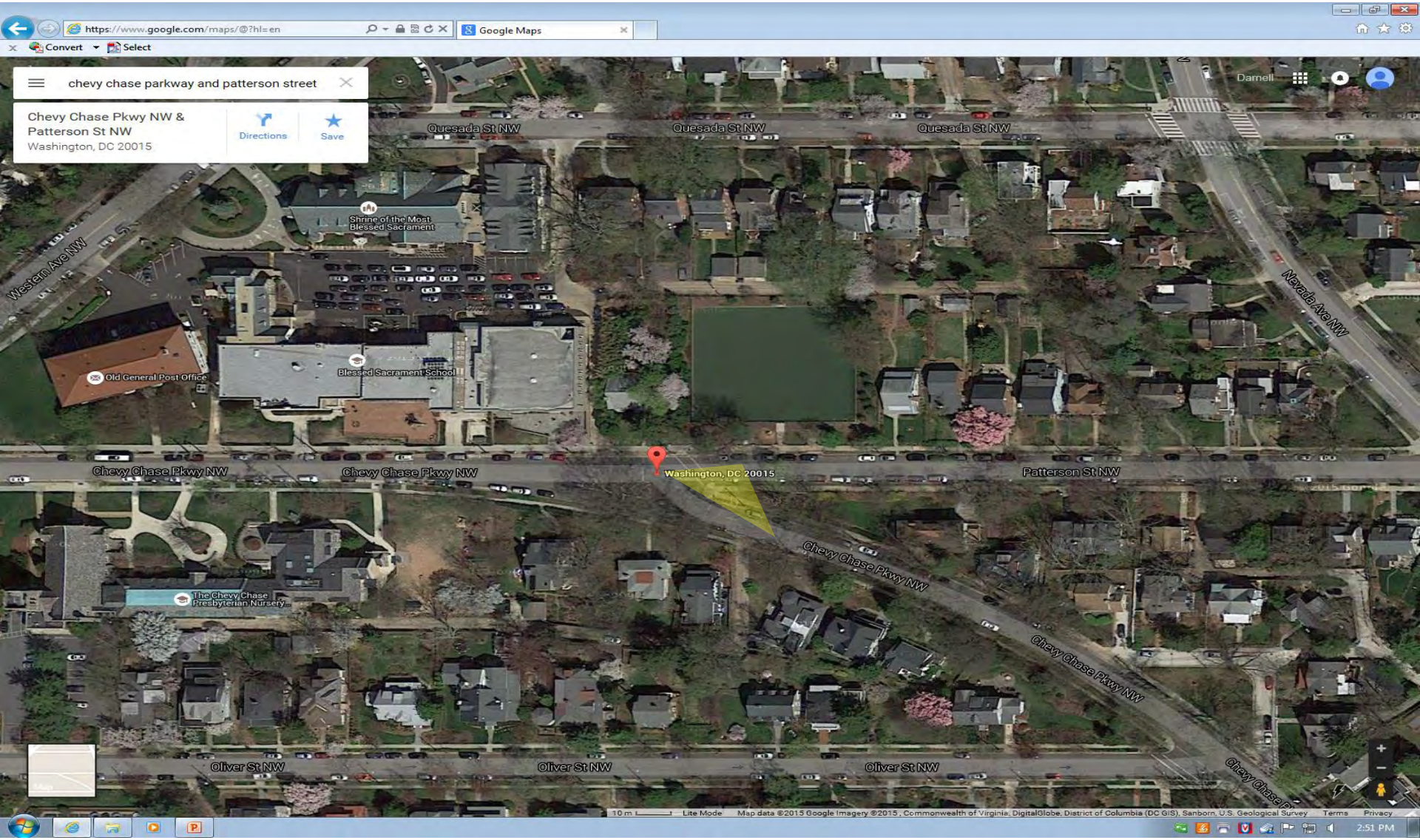
Park – Chevy Chase Parkway and Patterson Street NW