

WASHINGTON, DISTRICT OF COLUMBIA

APPLICATION FOR CLOMR

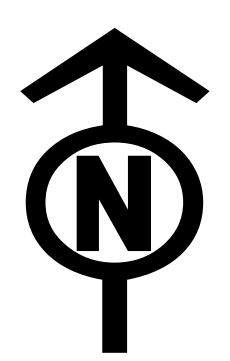

- Legend**
- Proposed Base Flood Elevation (BFE)
 - Proposed Cross Section
 - Existing Cross Section
 - Proposed 0.2% Annual Chance Flood Hazard
 - Proposed 1% Annual Chance Flood Hazard
 - Proposed Floodway*
 - Proposed Area of Revision
 - Major Contour
 - Minor Contour
 - Effective 0.2% Annual Chance Flood Hazard
 - Effective 1% Annual Chance Flood Hazard
 - Effective Floodway
 - Watts Branch
 - Flow Line
- * Floodway Not Revised



1 in = 50 ft

Vertical Datum: NAVD88

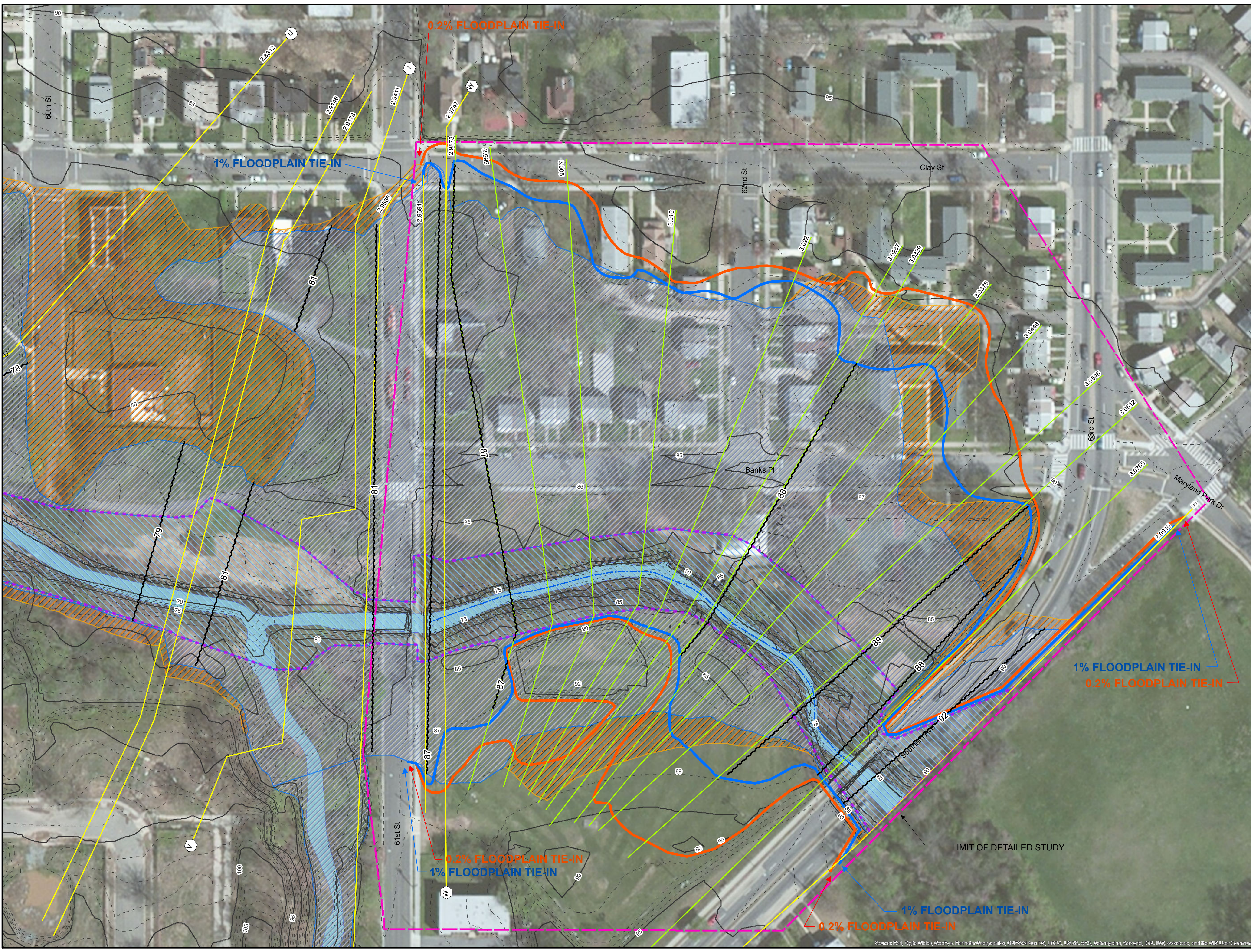
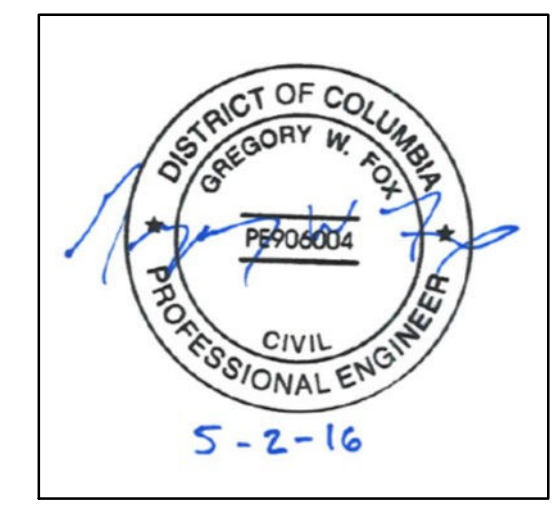

LIMIT OF DETAILED STUDY

Sources: Esri, DigitalGlobe, GeoEye, Earthstar Geographics, CNES/Airbus DS, USDA, USGS, AeroGRID, IGN, SPP, and the 2013 User Community.