

FM # 219580

1. TCP Phase 1, Utility Work

DDOT/PUBLIC SPACE PERMIT OFFICE/WZPS
APPROVED with conditions
Date: 8/18/17 Contact: D. Marrow
SEE RESTRICTIONS TOPS comments and
219580 recommendations

TWZT REVIEWER'S NOTES:

- Due to WMATA's Safe Track operations the updated construction work hours on a Collector Street are to be between 10:00 AM – 4:00 PM.
- Due to the length of the sidewalk closure for pedestrian traffic, the applicant shall separate the work zone into phases to allow pedestrian access on the west side of 6th Street SE. On the phase where the contractors will be working on the sidewalk, the applicant shall use the temporary pedestrian 6 ft. travel path around work zone with 2 ft. wide trident barriers, pedestrian directional signage, ADA ramp and proper landing across tree box.
- Prior to the start of project the applicant must coordinate with preexisting construction and occupancy applicants.

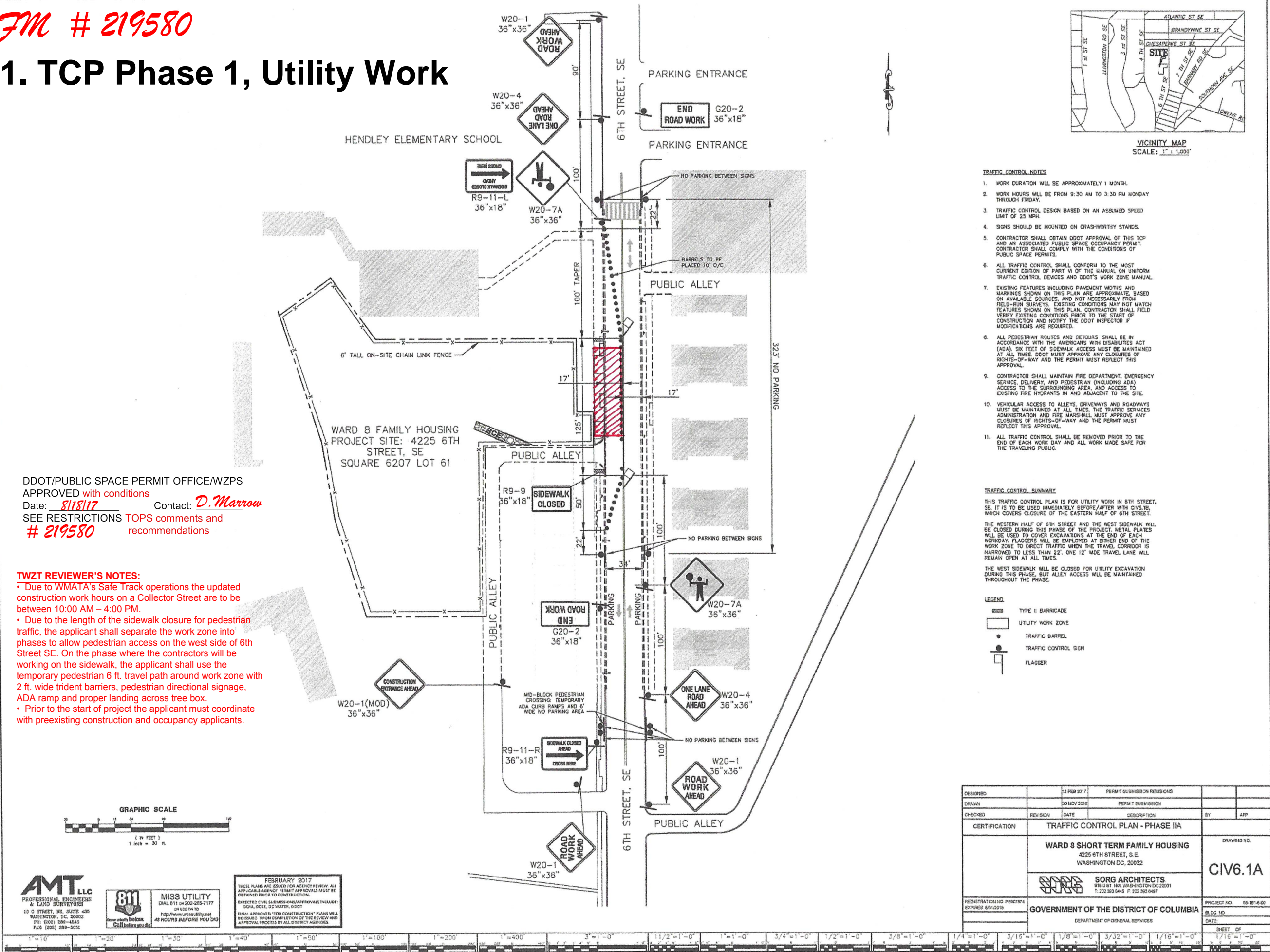

2. TCP Phase 2, Utility Work

DDOT/PUBLIC SPACE PERMIT OFFICE/WZPS
APPROVED with conditions
Date: 8/18/17 Contact: D. Marrow
SEE RESTRICTIONS TOPS comments and
219580 recommendations

TWZT REVIEWER'S NOTES:

- Due to WMATA's Safe Track operations the updated construction work hours on a Collector Street are to be between 10:00 AM – 4:00 PM.
- Due to the length of the sidewalk closure for pedestrian traffic, the applicant shall separate the work zone into phases to allow pedestrian access on the west side of 6th Street SE. On the phase where the contractors will be working on the sidewalk, the applicant shall use the temporary pedestrian 6 ft. travel path around work zone with 2 ft. wide trident barriers, pedestrian directional signage, ADA ramp and proper landing across tree box.
- Prior to the start of project the applicant must coordinate with preexisting construction and occupancy applicants.

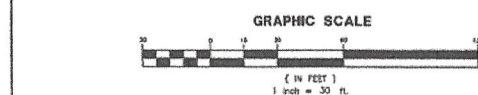

AMT LLC
PROFESSIONAL ENGINEERS
& LAND SURVEYORS
10 G STREET, SE, SUITE 430
WASHINGTON, DC 20003
PH: (202) 583-4545
FAX: (202) 289-5051

811
MISS UTILITY
DIAL 811 OR 202-265-7177
OR LOG ON TO
http://www.missutility.net
48 HOURS BEFORE YOU DIG
Call before you dig

FEBRUARY 2017
THESE PLANS ARE ISSUED FOR AGENCY REVIEW. ALL
APPLICABLE AGENCY PERMIT APPROVALS MUST BE
OBTAINED PRIOR TO CONSTRUCTION.
EXPECTED CIVIL SUBMISSIONS/APPROVALS INCLUDE:
DCRA, DCRL, DC WATER, DDOT
FINAL APPROVED "FOR CONSTRUCTION" PLANS WILL
BE ISSUED UPON COMPLETION OF THE REVIEW AND
APPROVAL PROCESS BY ALL DISTRICT AGENCIES.

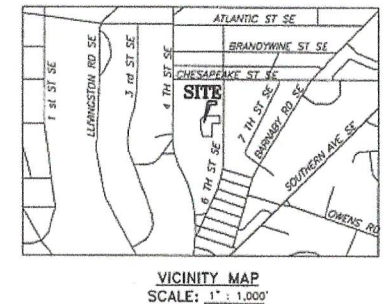

- TRAFFIC CONTROL NOTES**
1. WORK DURATION WILL BE APPROXIMATELY 1 MONTH.
 2. WORK HOURS WILL BE FROM 9:30 AM TO 3:30 PM MONDAY THROUGH FRIDAY.
 3. TRAFFIC CONTROL DESIGN BASED ON AN ASSUMED SPEED LIMIT OF 25 MPH.
 4. SIGNS SHOULD BE MOUNTED ON CRASHWORTHY STANDS.
 5. CONTRACTOR SHALL OBTAIN DDOT APPROVAL OF THIS TCP AND AN ASSOCIATED PUBLIC SPACE OCCUPANCY PERMIT. CONTRACTOR SHALL COMPLY WITH THE CONDITIONS OF PUBLIC SPACE PERMITS.
 6. ALL TRAFFIC CONTROL SHALL CONFORM TO THE MOST CURRENT EDITION OF PART VI OF THE MANUAL ON UNIFORM TRAFFIC CONTROL DEVICES AND DDOT'S WORK ZONE MANUAL.
 7. EXISTING FEATURES INCLUDING PAVEMENT WIDTHS AND MARKINGS SHOWN ON THIS PLAN ARE APPROXIMATE, BASED ON AVAILABLE SOURCES, AND NOT NECESSARILY FROM FIELD-RUN SURVEYS. EXISTING CONDITIONS MAY NOT MATCH FEATURES SHOWN ON THIS PLAN. CONTRACTOR SHALL FIELD VERIFY EXISTING CONDITIONS PRIOR TO THE START OF CONSTRUCTION AND NOTIFY THE DDOT INSPECTOR IF MODIFICATIONS ARE REQUIRED.
 8. ALL PEDESTRIAN ROUTES AND DETOURS SHALL BE IN ACCORDANCE WITH THE AMERICANS WITH DISABILITIES ACT (ADA). SIX FEET OF SIDEWALK ACCESS MUST BE MAINTAINED AT ALL TIMES. DDOT MUST APPROVE ANY CLOSURES OF RIGHTS-OF-WAY AND THE PERMIT MUST REFLECT THIS APPROVAL.
 9. CONTRACTOR SHALL MAINTAIN FIRE DEPARTMENT, EMERGENCY SERVICE, DELIVERY, AND PEDESTRIAN (INCLUDING ADA) ACCESS TO THE SURROUNDING AREA AND ACCESS TO EXISTING FIRE HYDRANTS IN AND ADJACENT TO THE SITE.
 10. VEHICULAR ACCESS TO ALLEYS, DRIVEWAYS AND ROADWAYS MUST BE MAINTAINED AT ALL TIMES. THE TRAFFIC SERVICES ADMINISTRATION AND FIRE MARSHALL MUST APPROVE ANY CLOSURES OF RIGHTS-OF-WAY AND THE PERMIT MUST REFLECT THIS APPROVAL.
 11. ALL TRAFFIC CONTROL SHALL BE REMOVED PRIOR TO THE END OF EACH WORK DAY AND ALL WORK MADE SAFE FOR THE TRAVELING PUBLIC.

TRAFFIC CONTROL SUMMARY



THIS TRAFFIC CONTROL PLAN IS FOR UTILITY WORK IN 6TH STREET, SE. IT IS TO BE USED IMMEDIATELY BEFORE/AFTER WITH CIV6.1A, WHICH COVERS CLOSURE OF THE WESTERN HALF OF 6TH STREET.

THE EASTERN HALF OF 6TH STREET AND THE WEST SIDEWALK WILL BE CLOSED DURING THIS PHASE OF THE PROJECT. METAL PLATES WILL BE USED TO COVER EXCAVATIONS AT THE END OF EACH WORKDAY. FLAGGERS WILL BE EMPLOYED AT EITHER END OF THE WORK ZONE TO DIRECT TRAFFIC WHEN THE TRAVEL CORRIDOR IS NARROWED TO LESS THAN 22'. ONE 12' WIDE TRAVEL LANE WILL REMAIN OPEN AT ALL TIMES.

SIDEWALK AND ALLEY ACCESS WILL BE MAINTAINED THROUGHOUT THIS PHASE OF THE PROJECT.

LEGEND

- TYPE II BARRICADE
- UTILITY WORK ZONE
- TRAFFIC BARREL
- TRAFFIC CONTROL SIGN
- FLAGGER

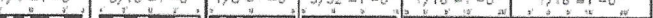
DESIGNED	13 FEB 2017	PERMIT SUBMISSION REVISIONS		
DRAWN	30 NOV 2016	PERMIT SUBMISSION		
CHECKED	REVISION	DATE	DESCRIPTION	BY
CERTIFICATION	TRAFFIC CONTROL PLAN - PHASE IIB			APP.
WARD 8 SHORT TERM FAMILY HOUSING 4225 8TH STREET, S.E. WASHINGTON DC, 20032			DRAWING NO.	
 SORG ARCHITECTS 919 U ST. NW WASHINGTON DC 20001 T: 202.303.6445 F: 202.303.6407			CIV6.1B 	
REGISTRATION NO. PE007874 EXPIRES: 03/31/2018	GOVERNMENT OF THE DISTRICT OF COLUMBIA			PROJECT NO. 55-1616-00
DEPARTMENT OF GENERAL SERVICES			BLDG NO.	
			DATE	
			SHEET OF	
<div>1/4"=1'-0" 3/16"=1'-0" 1/8"=1'-0" 3/32"=1'-0" 1/16"=1'-0" 1/16"=1'-0"</div> <div></div>				



GOVERNMENT OF DISTRICT OF COLUMBIA
DEPARTMENT OF TRANSPORTATION
1100 4TH STREET SW / 2ND FLOOR, WASHINGTON, DC 20024



PUBLIC SPACE OCCUPANCY/PARKING PERMIT

		PERMIT NO:	PA10455682
EWR No:		Source Permit:	
Location:	4225 6TH STREET SE		
Permission Granted To:	MCN BUILD INC.		
Permit Fee No:	300795333	Permit Fee Amount:	\$220.00 (Waived)
Meter Fee No:		Meter Fee Amount:	\$0.00
Deposit No:	S95336	Deposit Amount:	\$12,944.45 (Waived)
Public Inconvenience Fee No:	PIF95334	Public Inconvenience Fee Amount:	\$2,740.50 (Waived)

Permission is hereby granted to the entity named above to perform the work described herein at the address shown above in strict accordance with all conditions stated on all pages of this permit as well as on the application submitted.

Event: Construction Staging Area

Number of Steel Plate: 0

Spaces Occupied: 0

Start Time: 10:00 AM

End Time: 4:00 PM

Meter Numbers (If applicable):

Location Description:

Contractor to occupy and temporary close travel lanes and sidewalk area along 6th Street, SE corridor with equipment and construction vehicles to install underground water and sewer utilities. Under existing permit PA219580.

Conditions: *"Emergency No Parking" and "Reserved Parking" signs must be posted no less than 72 hours in residential zones and 24 hours in business zones prior to occupancy. Signs must be immediately removed upon completion of work.

*All work and occupancy must comply with all District regulations and statutes. Violation may result in revocation of this permit.

*If street, alley or sidewalk closures are involved, approved Traffic Control Plan (TCP) is a part of this permit and must be on site at all times and visible from public space.

*Must not block any Metro Transit bus stops or Metro entrances without the permission of WMATA and DDOT.

*Must not block Fire Hydrants or any important utility structures (e.g. manholes, vault grates, ventilation, traffic signal box, etc...)

*Must not occupy Loading Zones and driveways.

*No crossing of sidewalk with trucks unless permission is granted and noted on TCP by DDOT.

*Only registered commercial vehicles directly needed for construction are permitted to be parked in the area defined by this Permit when applicable.

*Permit holder is responsible for all damage to public space as a result of work done under this permit.

*Permit holder is responsible for obtaining any additional permits required by statute or regulation including DOH, WASA, FEMS, MPDC, DDOT and DCRA permits.

*Prior to street, alley and sidewalk closures Permittee must immediately notify FEMS, MPDC and MPTD.

*Renewals require all prior public space permits be on premise.

*This permit is revocable at any time at the discretion of FEMS, MPD and/or DDOT.

*This permit must be on site at all times and visible from public space.

* Person(s) who posts an unauthorized sign or removes an authorized sign is subject to a fine of \$100 per day.

All street trees located within the work zone shall have a 6' high chain link fence placed around the tree space to the extent of the box (min 4' x 9') or in a continuous planting space to the extent of the dripline. The fence shall be installed prior to work starting and removed after work has been completed.

* Trash containers and Moving Containers are to be placed in curb lane at the front of this property unless specified elsewhere on the Permit.

*No work or construction in public space is authorized by this permit.

*No work is permitted before 7am or after 7pm Mon. thru Sat. or all day Sun.. Work before 7am or after 7pm Mon. thru Sat. or all day Sun. requires permit from DCRA.

*Permit holder is responsible for contacting DDOT at 202-671-2020 to request the reinstallation of parking meters.

*This permit does not authorize the removal of parking meters or parking meter heads.

*Contractor must call Meter Branch at 671-2020 for meter bagging or to remove parking meters or parking meter heads.

*This permit is not valid until the later of the Effective Date and the Issuance Date.

Permit Effective: 10/01/2017

Permit Expires: 01/01/2018

Domanika Green

Leif Dormsjo

Public Space Permit Staff

Director

JS # 219832

3. TCP Phase 1, Alley Widening

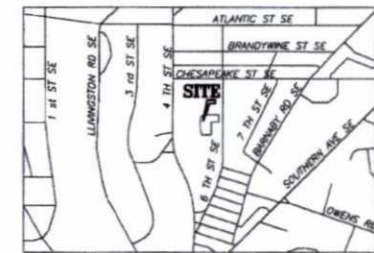
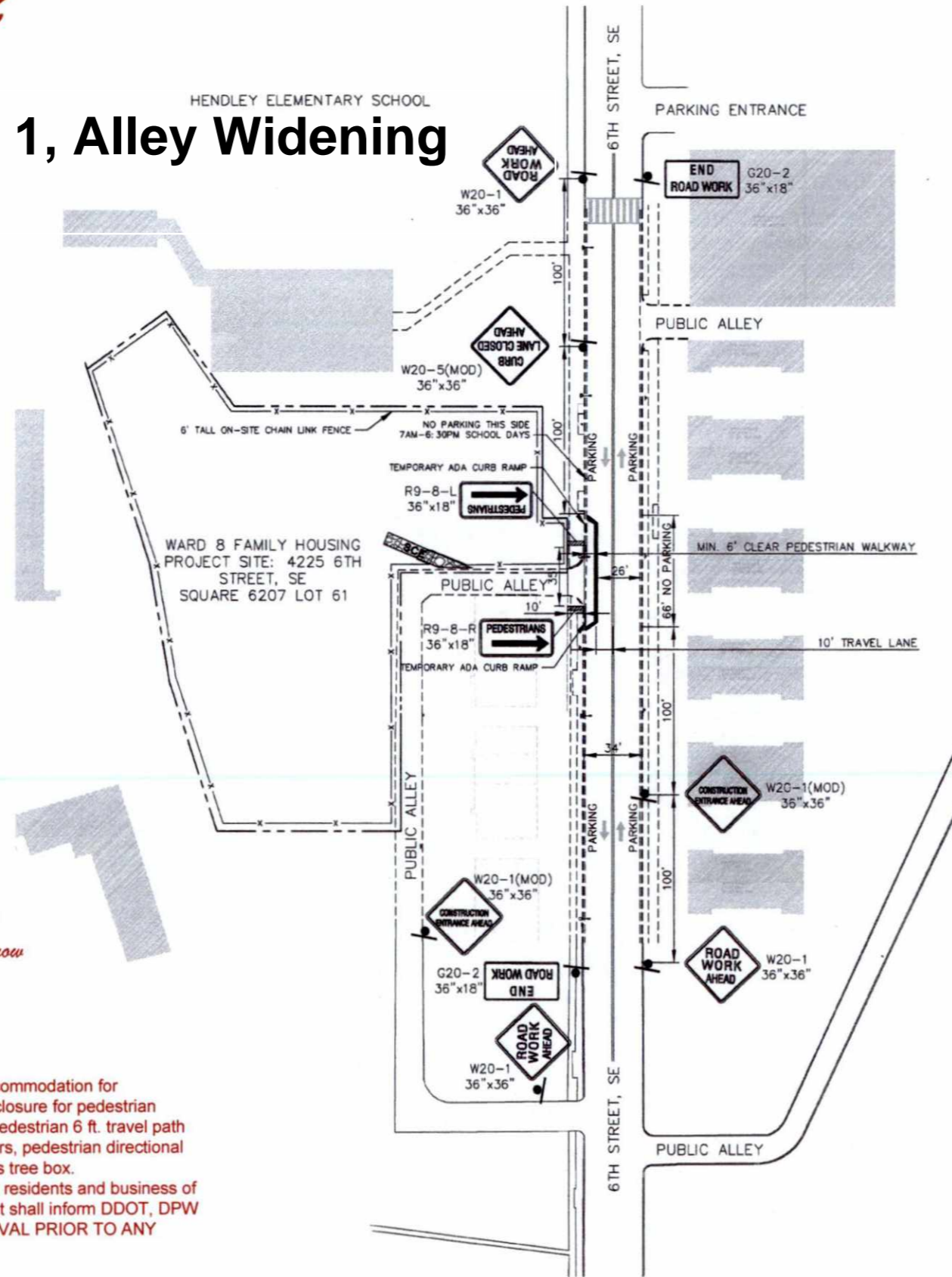

VICINITY MAP
SCALE: 1" = 1,000'

TRAFFIC CONTROL NOTES

1. WORK DURATION WILL BE APPROXIMATELY 1 MONTH.
2. WORK HOURS WILL BE FROM 9:30 AM TO 3:30 PM MONDAY THROUGH FRIDAY.
3. TRAFFIC CONTROL DESIGN BASED ON AN ASSUMED SPEED LIMIT OF 25 MPH.
4. SIGNS SHOULD BE MOUNTED ON CRASHWORTHY STANDS.
5. CONTRACTOR SHALL OBTAIN DDOT APPROVAL OF THIS TCP AND AN ASSOCIATED PUBLIC SPACE OCCUPANCY PERMIT. CONTRACTOR SHALL COMPLY WITH THE CONDITIONS OF PUBLIC SPACE PERMITS.
6. ALL TRAFFIC CONTROL SHALL CONFORM TO THE MOST CURRENT EDITION OF PART VI OF THE MANUAL ON UNIFORM TRAFFIC CONTROL DEVICES AND DDOT'S WORK ZONE MANUAL.
7. EXISTING FEATURES INCLUDING PAVEMENT WIDTHS AND MARKINGS SHOWN ON THIS PLAN ARE APPROXIMATE, BASED ON AVAILABLE SOURCES, AND NOT NECESSARILY FROM FIELD-RUN SURVEYS. EXISTING CONDITIONS MAY NOT MATCH FEATURES SHOWN ON THIS PLAN. CONTRACTOR SHALL FIELD VERIFY EXISTING CONDITIONS PRIOR TO THE START OF CONSTRUCTION AND NOTIFY THE DDOT INSPECTOR IF MODIFICATIONS ARE REQUIRED.
8. ALL PEDESTRIAN ROUTES AND DETOURS SHALL BE IN ACCORDANCE WITH THE AMERICANS WITH DISABILITIES ACT (ADA). SIX FEET OF SIDEWALK ACCESS MUST BE MAINTAINED AT ALL TIMES. DDOT MUST APPROVE ANY CLOSURES OF RIGHTS-OF-WAY AND THE PERMIT MUST REFLECT THIS APPROVAL.
9. CONTRACTOR SHALL MAINTAIN FIRE DEPARTMENT, EMERGENCY SERVICE, DELIVERY, AND PEDESTRIAN (INCLUDING ADA) ACCESS TO THE SURROUNDING AREA, AND ACCESS TO EXISTING FIRE HYDRANTS IN AND ADJACENT TO THE SITE.
10. VEHICULAR ACCESS TO ALLEYS, DRIVEWAYS AND ROADWAYS MUST BE MAINTAINED AT ALL TIMES. THE TRAFFIC SERVICES ADMINISTRATION AND FIRE MARSHALL MUST APPROVE ANY CLOSURES OF RIGHTS-OF-WAY AND THE PERMIT MUST REFLECT THIS APPROVAL.

TRAFFIC CONTROL SUMMARY

THIS TRAFFIC CONTROL PLAN IS FOR REPLACEMENT OF THE PUBLIC ALLEY ENTRANCE ADJACENT TO 4225 6TH STREET, SE. THE ALLEY ENTRANCE AND A PORTION OF THE SIDEWALK ON THE WEST SIDE OF 6TH STREET, SE WILL BE CLOSED DURING THIS PHASE OF THE PROJECT. PEDESTRIANS WILL BE DIVERTED INTO THE PARKING LANE. AN ADA ACCESSIBLE PATHWAY WILL BE MAINTAINED THROUGHOUT THIS PHASE OF THE PROJECT.

LEGEND

- TYPE II BARRICADE
- WORK ZONE
- 2' WIDE TRITON BARRIER

DDOT/PUBLIC SPACE PERMIT OFFICE/WZPS
APPROVED with conditions
Date: 9/15/17 Contact: D. Marrow
SEE RESTRICTIONS TOPS comments and recommendations
219832

TWZT REVIEWER'S NOTES:

- On phase CIV6.2, according to the safe accommodation for pedestrian, due to the length of the sidewalk closure for pedestrian traffic, the applicant shall use the temporary pedestrian 6 ft. travel path around work zone with 2 ft. wide trident barriers, pedestrian directional signage, ADA ramp and proper landing across tree box.
- On phase CIV6.3, the applicant shall inform residents and business of intent of alley closure. In addition the applicant shall inform DDOT, DPW and "MUST HAVE FIRE MARSHALL APPROVAL PRIOR TO ANY ROAD OR ALLEY CLOSURE".

AMT LLC
PROFESSIONAL ENGINEERS
& LAND SURVEYORS
10 G STREET, NE, SUITE 430
WASHINGTON, DC, 20002
TEL (202) 399-4545
FAX (202) 399-5051



MISS UTILITY
CALL 811 OR 202-265-7177
OR LOG ON TO
http://www.missutility.net
48 HOURS BEFORE YOU DIG

FEBRUARY 2017
THESE PLANS ARE ISSUED FOR AGENCY REVIEW. ALL APPLICABLE AGENCY PERMIT APPROVALS MUST BE OBTAINED PRIOR TO CONSTRUCTION.
EXPECTED CIVIL SUBMISSIONS/APPROVALS INCLUDE:
FICA, SDCL, DC WATER, DDOT
FINAL APPROVED "FOR CONSTRUCTION" PLANS WILL BE ISSUED UPON COMPLETION OF THE REVIEW AND APPROVAL PROCESS BY ALL DISTRICT AGENCIES.

DESIGNED		3 FEB 2017	PERMIT SUBMISSION REVISIONS		
DRAWN		30 NOV 2016	PERMIT SUBMISSION		
CHECKED	REVISION	DATE	DESCRIPTION	BY	APP.
CERTIFICATION		TRAFFIC CONTROL PLAN - PHASE III			
		WARD 8 SHORT TERM FAMILY HOUSING 4225 6TH STREET, S.E. WASHINGTON DC, 20032			DRAWING NO. CIV6.2
		 SORG ARCHITECTS 218 U ST. NW WASHINGTON DC 20001 T: 202.383.8445 F: 202.383.5497			
REGISTRATION NO. PE007614 EXPIRES 03/02/18		GOVERNMENT OF THE DISTRICT OF COLUMBIA DEPARTMENT OF GENERAL SERVICES			PROJECT NO. GS-161-6-00 BLDG NO. DATE
					SHEET OF
1/4" = 1'-0"		3/16" = 1'-0"		1/8" = 1'-0"	
3/32" = 1'-0"		1/16" = 1'-0"		1/16" = 1'-0"	



15 SEP 17 PM 1:04

4. TCP Phase 2, Alley Widening

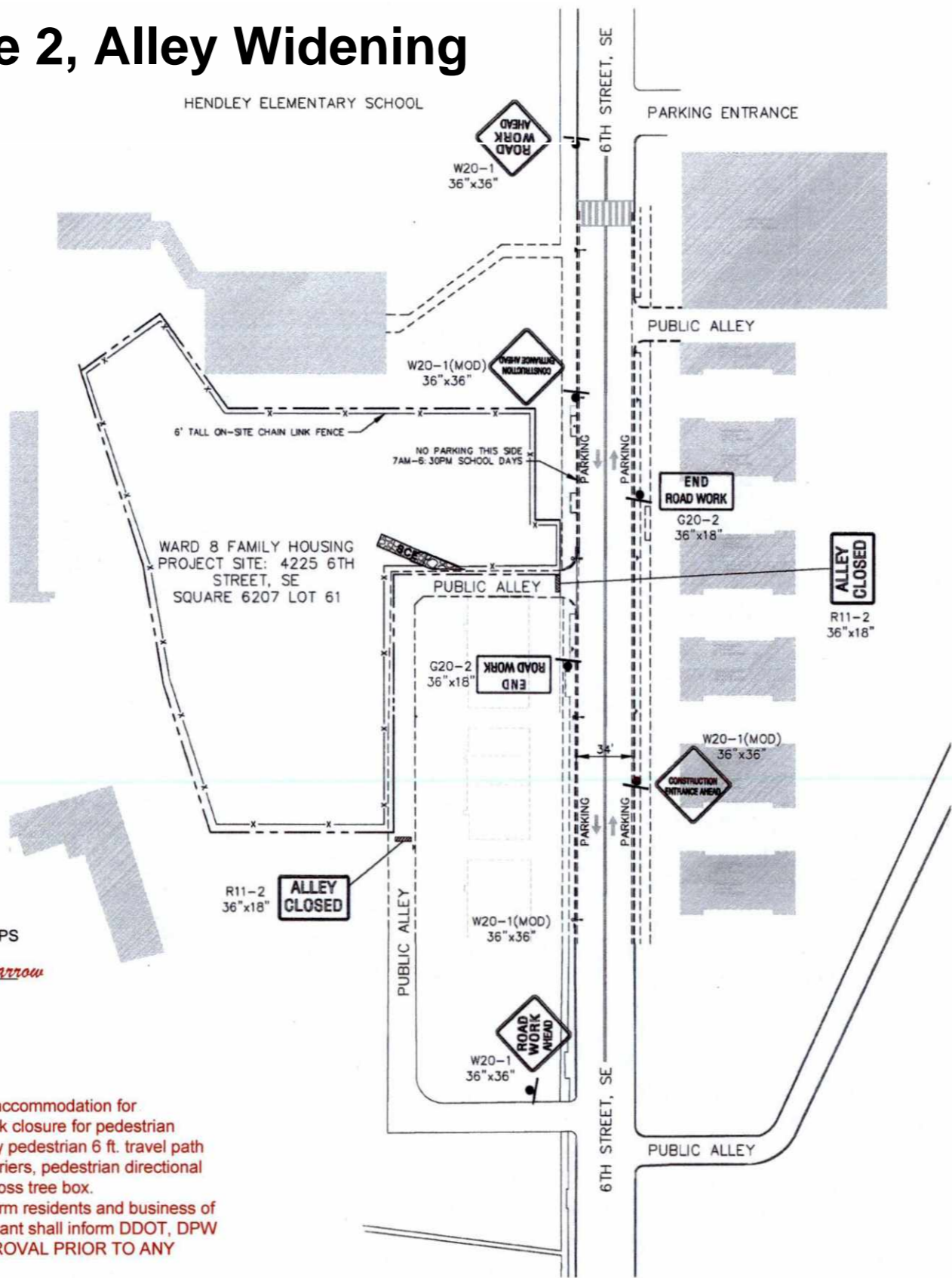

VICINITY MAP
SCALE: 1" = 1,000'

- TRAFFIC CONTROL NOTES**
1. WORK DURATION WILL BE APPROXIMATELY 1 MONTH.
 2. WORK HOURS WILL BE FROM 9:30 AM TO 3:30 PM MONDAY THROUGH FRIDAY.
 3. TRAFFIC CONTROL DESIGN BASED ON AN ASSUMED SPEED LIMIT OF 25 MPH.
 4. SIGNS SHOULD BE MOUNTED ON CRASHWORTHY STANDS.
 5. CONTRACTOR SHALL OBTAIN DDOT APPROVAL OF THIS TCP AND AN ASSOCIATED PUBLIC SPACE OCCUPANCY PERMIT. CONTRACTOR SHALL COMPLY WITH THE CONDITIONS OF PUBLIC SPACE PERMITS.
 6. ALL TRAFFIC CONTROL SHALL CONFORM TO THE MOST CURRENT EDITION OF PART VI OF THE MANUAL ON UNIFORM TRAFFIC CONTROL DEVICES AND DDOT'S WORK ZONE MANUAL.
 7. EXISTING FEATURES INCLUDING PAVEMENT WIDTHS AND MARKINGS SHOWN ON THIS PLAN ARE APPROXIMATE, BASED ON AVAILABLE SOURCES, AND NOT NECESSARILY FROM FIELD-RUN SURVEYS. EXISTING CONDITIONS MAY NOT MATCH FEATURES SHOWN ON THIS PLAN. CONTRACTOR SHALL FIELD VERIFY EXISTING CONDITIONS PRIOR TO THE START OF CONSTRUCTION AND NOTIFY THE DDOT INSPECTOR IF MODIFICATIONS ARE REQUIRED.
 8. ALL PEDESTRIAN ROUTES AND DETOURS SHALL BE IN ACCORDANCE WITH THE AMERICANS WITH DISABILITIES ACT (ADA). SIX FEET OF SIDEWALK ACCESS MUST BE MAINTAINED AT ALL TIMES. DDOT MUST APPROVE ANY CLOSURES OF RIGHTS-OF-WAY AND THE PERMIT MUST REFLECT THIS APPROVAL.
 9. CONTRACTOR SHALL MAINTAIN FIRE DEPARTMENT, EMERGENCY SERVICE, DELIVERY, AND PEDESTRIAN (INCLUDING ADA) ACCESS TO THE SURROUNDING AREA, AND ACCESS TO EXISTING FIRE HYDRANTS IN AND ADJACENT TO THE SITE.
 10. THE TRAFFIC SERVICES ADMINISTRATION AND FIRE MARSHALL MUST APPROVE ANY CLOSURES OF RIGHTS-OF-WAY, AND THE PERMIT MUST REFLECT THIS APPROVAL.

TRAFFIC CONTROL SUMMARY

THIS TRAFFIC CONTROL PLAN IS FOR REPAIR OF THE PUBLIC ALLEY ADJACENT TO 4225 6TH STREET, SE. THE PORTION OF ALLEY UNDERGOING REPAIR WILL BE CLOSED DURING THIS PHASE OF THE PROJECT.

- LEGEND**
- TYPE III BARRICADE
 - 15x150' WORK ZONE

DDOT/PUBLIC SPACE PERMIT OFFICE/WZPS
APPROVED with conditions
Date: 9/15/17 Contact: D. Marrow
SEE RESTRICTIONS TOPS comments and recommendations
219832

- TWZT REVIEWER'S NOTES:**
- On phase CIV6.2, according to the safe accommodation for pedestrian, due to the length of the sidewalk closure for pedestrian traffic, the applicant shall use the temporary pedestrian 6 ft. travel path around work zone with 2 ft. wide trident barriers, pedestrian directional signage, ADA ramp and proper landing across tree box.
 - On phase CIV6.3, the applicant shall inform residents and business of intent of alley closure. In addition the applicant shall inform DDOT, DPW and "MUST HAVE FIRE MARSHALL APPROVAL PRIOR TO ANY ROAD OR ALLEY CLOSURE".

AMT LLC
PROFESSIONAL ENGINEERS & LAND SURVEYORS
110 G STREET, N.E., SUITE 400
WASHINGTON, DC 20002
TEL: (202) 389-6445
FAX: (202) 389-5081

MISS UTILITY
CALL 811 OR 202-389-7177
OR LOG ON TO
http://www.missutility.net
48 HOURS BEFORE YOU DIG

FEBRUARY 2017
THESE PLANS ARE ISSUED FOR AGENCY REVIEW. ALL APPLICABLE AGENCY PERMIT APPROVALS MUST BE OBTAINED PRIOR TO CONSTRUCTION.
EXPECTED CIVIL SUBMISSIONS/APPROVALS INCLUDE:
DDOT, DPW, DC WATER, DDOT
FINAL APPROVED "FOR CONSTRUCTION" PLANS WILL BE ISSUED UPON COMPLETION OF THE REVIEW AND APPROVAL PROCESS BY ALL DISTRICT AGENCIES.

DESIGNED	13 FEB 2017	PERMIT SUBMISSION REVISIONS		
DRAWN	30 NOV 2016	PERMIT SUBMISSION		
CHECKED	REVISION	DATE	DESCRIPTION	BY
CERTIFICATION	TRAFFIC CONTROL PLAN - PHASE IV			
WARD 8 SHORT TERM FAMILY HOUSING 4225 6TH STREET, S.E. WASHINGTON DC, 20032				DRAWING NO.
SORG ARCHITECTS 918 U ST. NW WASHINGTON DC 20001 T: 202 393 6445 F: 202 393 6487				CIV6.3
REGISTRATION NO. PE007874 EXPIRES: 8/31/2018	GOVERNMENT OF THE DISTRICT OF COLUMBIA DEPARTMENT OF GENERAL SERVICES			
	PROJECT NO.	SS-181-6-00	SHEET NO.	
	DATE:		SHEET OF	





GOVERNMENT OF DISTRICT OF COLUMBIA
DEPARTMENT OF TRANSPORTATION
1100 4TH STREET SW / 2ND FLOOR, WASHINGTON, DC 20024
PUBLIC SPACE PERMIT



EWR No:
Work Location: 4225 6TH STREET SE, WASHINGTON, DC 20032,

PERMIT NO: PA219832
Source Permit:

\$148.50

Permission Granted To: MCN BUILD, INC
Work Zone Deposit No: S95339
Inspection Fee No: W95340
Street Light Deposit No:
Wet Utility Deposit No:

Permit Fee: (Waived)
Work Zone Deposit Amount: \$22,917.00
Inspection Fee Amount: \$2,500.00
Street Light Deposit Amount: \$0.00
Wet Utility Deposit Amount: \$0.00

Ward: 8 Lot: 0809 Square: 6207

*Permission is hereby granted to the entity named above to perform the work described herein at the address shown above in strict accordance
With all conditions stated on all pages of this permit as well as on the application submitted.*

Type of Permit:

Paving: Alley(s)

Work Details:

Contractor to widen, resurface and restore existing public alley.

Conditions:

- *A One Call ticket must be obtained and on site for any work in public space for which a One Call ticket is required. Permittee must immediately notify the One Call Center of damage that occurs during excavation.
- *Adherence to all Suspension of Work Notice(s) as issued by DDOT.
- *All excavation operations shall comply with District Department of Transportation Standard Specifications for Highways and Structures Sections 207 and 611. All work shall be conducted so as to avoid injury to tree trunks, branches, and roots. Excavations within limits of tree root spread shall proceed with care either by use of hand tools or with equipment that will not cause tree root damage. If there are any tree conflicts on this job site permit holder must suspend all work that contributes to the conflict and immediately notify the Urban Forestry Administration at 202 671 5133 to receive clearance to continue conflicting work.
- *All information on the permit application (i.e. contact information, deposit/refund information, etc.) must be valid; invalid information will automatically result in the revocation of the permit.
- *All work must comply with all District regulations and statutes. Violation may result in revocation of this permit.
- *Extended restoration may be required. Level of restoration to be determined by DDOT. A DDOT Public Space Construction Inspector (202-645-7050) must authorize any restoration before work begins.
- *For return of deposits please call the PSI office at (202) 645-7050 to schedule an inspection.
- *Must call PSI before start of work for delivery of ORIGINAL PERMIT @ 202 645-7050.
- *Must follow approved site plan without deviation.
- *No change to size, layout, design or materials from the existing feature is allowed.
- *No work in public space permitted during official DC government holidays.
- *Occupancy permit is required
- *Permit holder is responsible for all damage to public space as a result of work done under this permit.
- *Permit holder responsible for obtaining any additional permits required by statute or regulation including DOH, DDOE and DCRA permits.
- *Person who posts an unauthorized sign or removes an authorized sign is subject to a fine of \$100 per day.
- *Renewals require all prior public space permits be on premise.
- *This construction permit requires a separate valid permit for temporary occupancy to be on site during the time work is being performed.
- *This permit does not authorize the posting of No Parking signs. A separate public space occupancy permit is required.
- *This permit is not valid until the later of the Effective Date and the Issuance Date.
- *This permit is revocable at any time at the discretion of FEMS, MPD and/or DDOT
- *This permit must be on site at all times and visible from public space.
- *Work hours in public space are listed on the approved Traffic Control Plan. Any work in public space before 7am or after 7pm Mon. thru Sat. or all day Sun. requires an additional permit from DCRA.

Permit Effective: 10/16/2017
Michelle Mosley

Permit Expires: 04/13/2018
Jeff Marootian

Public Space Permit Staff

Director