

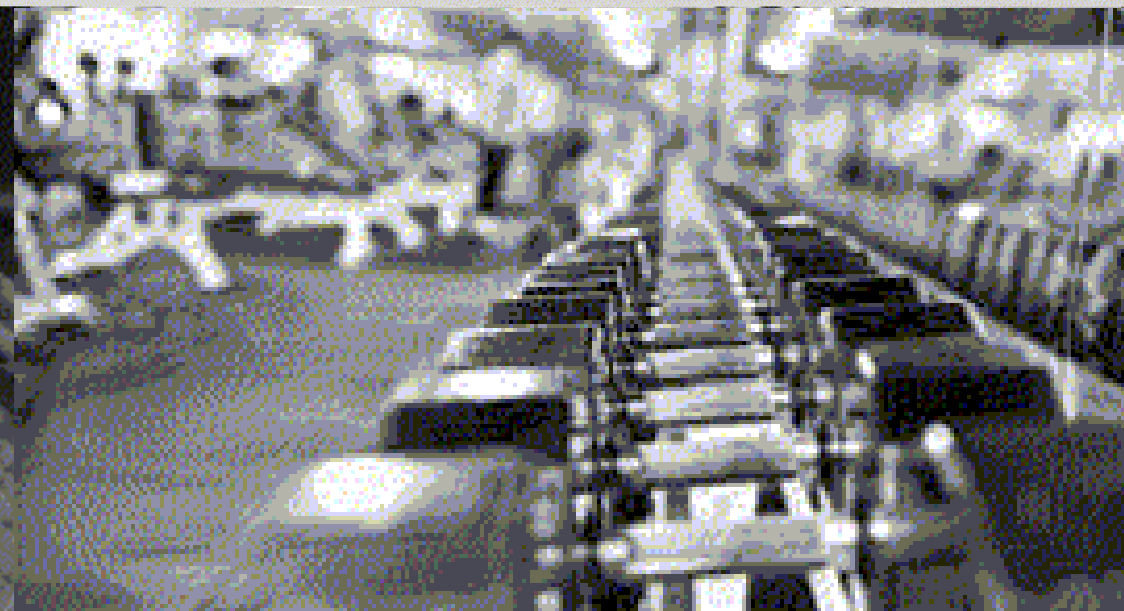

# BENNING STODDERT RECREATION CENTER

Community Meeting - February 4, 2015  
Presented by Sorg Architects

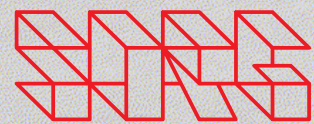



# PROJECT OVERVIEW

- MAJOR RENOVATION AND ADDITION OF BENNING STODDERT RECREATION CENTER
- LEED GOLD PROJECT
- PROGRAMS PROVIDED INCLUDE:
  - FULL-SIZE GYMNASIUM (50'X84')
  - MULTI-PURPOSE ROOM
  - COMPUTER LAB
  - FITNESS ROOM
  - DEMONSTRATION KITCHEN
  - MULTIPURPOSE/ARTS & CRAFTS ROOM
  - MULTIPURPOSE ROOM
  - LOUNGE
  - LOCKER ROOM
  - CONFERENCE ROOM
- OVERALL RENOVATION AND ADDITION - APPROXIMATELY 15,500 SF

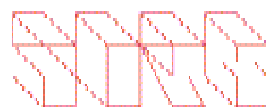



# SITE DIAGRAM

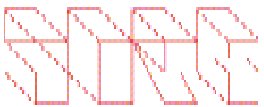
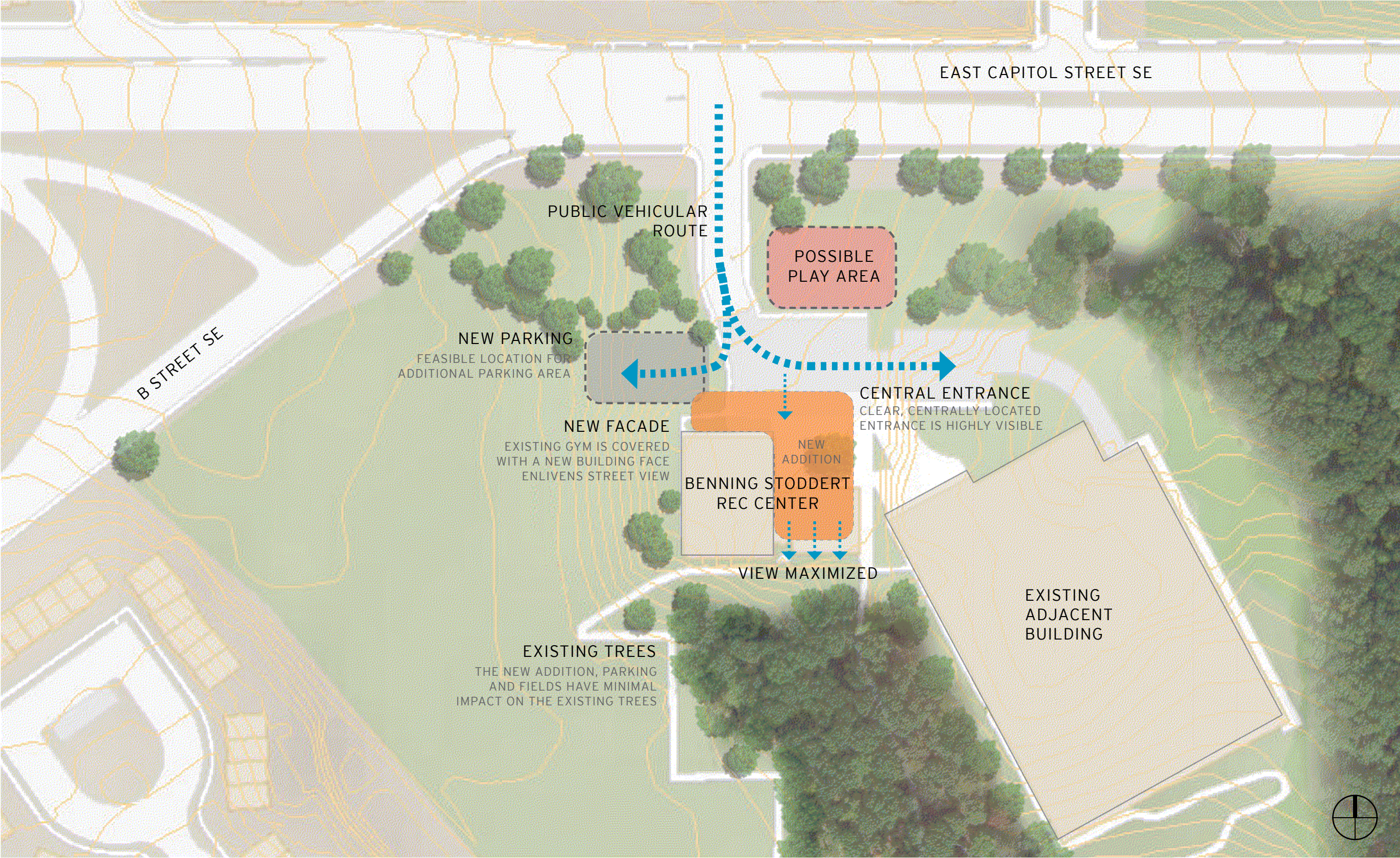



# SITE PLAN

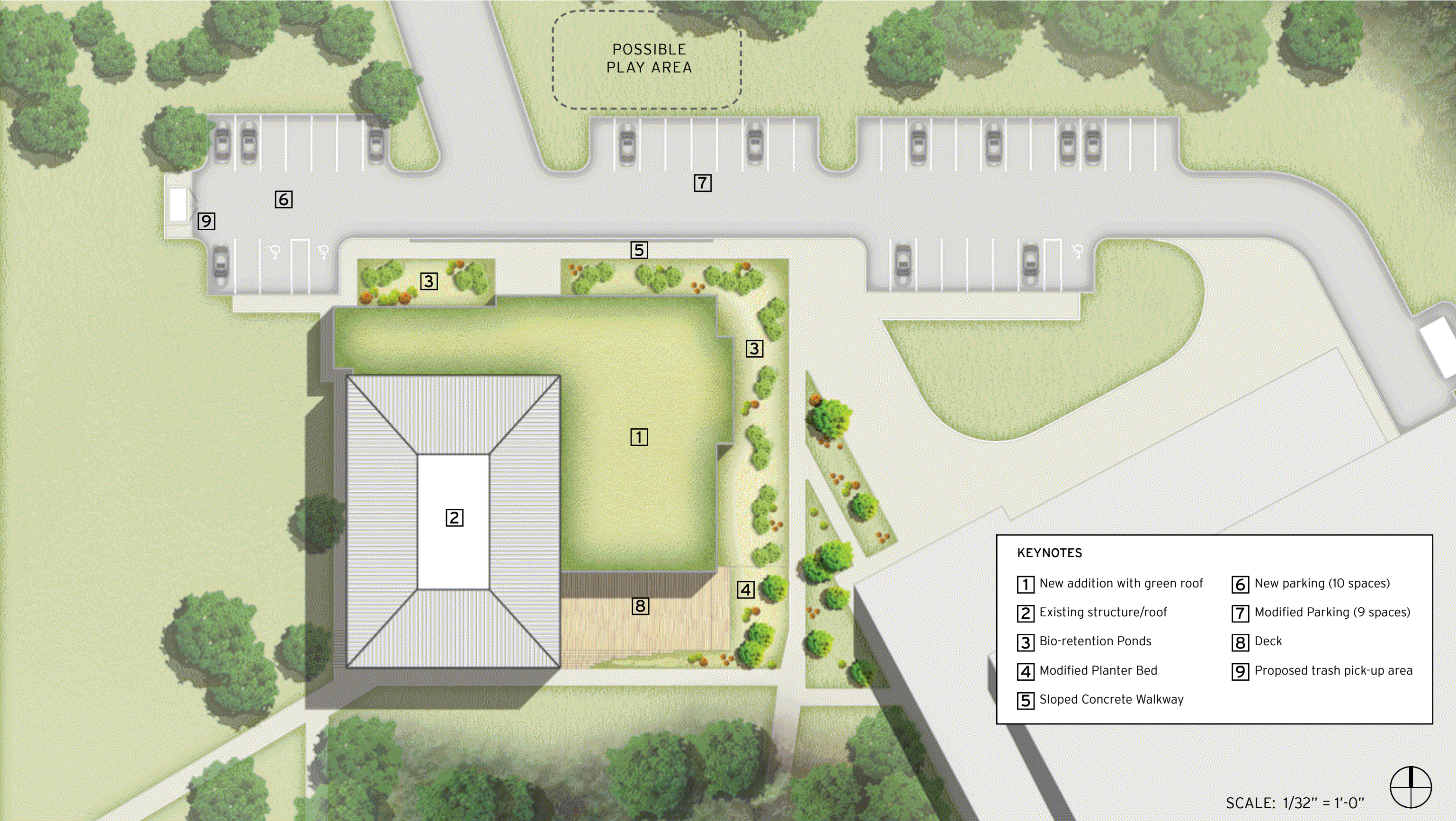



# BUBBLE DIAGRAM

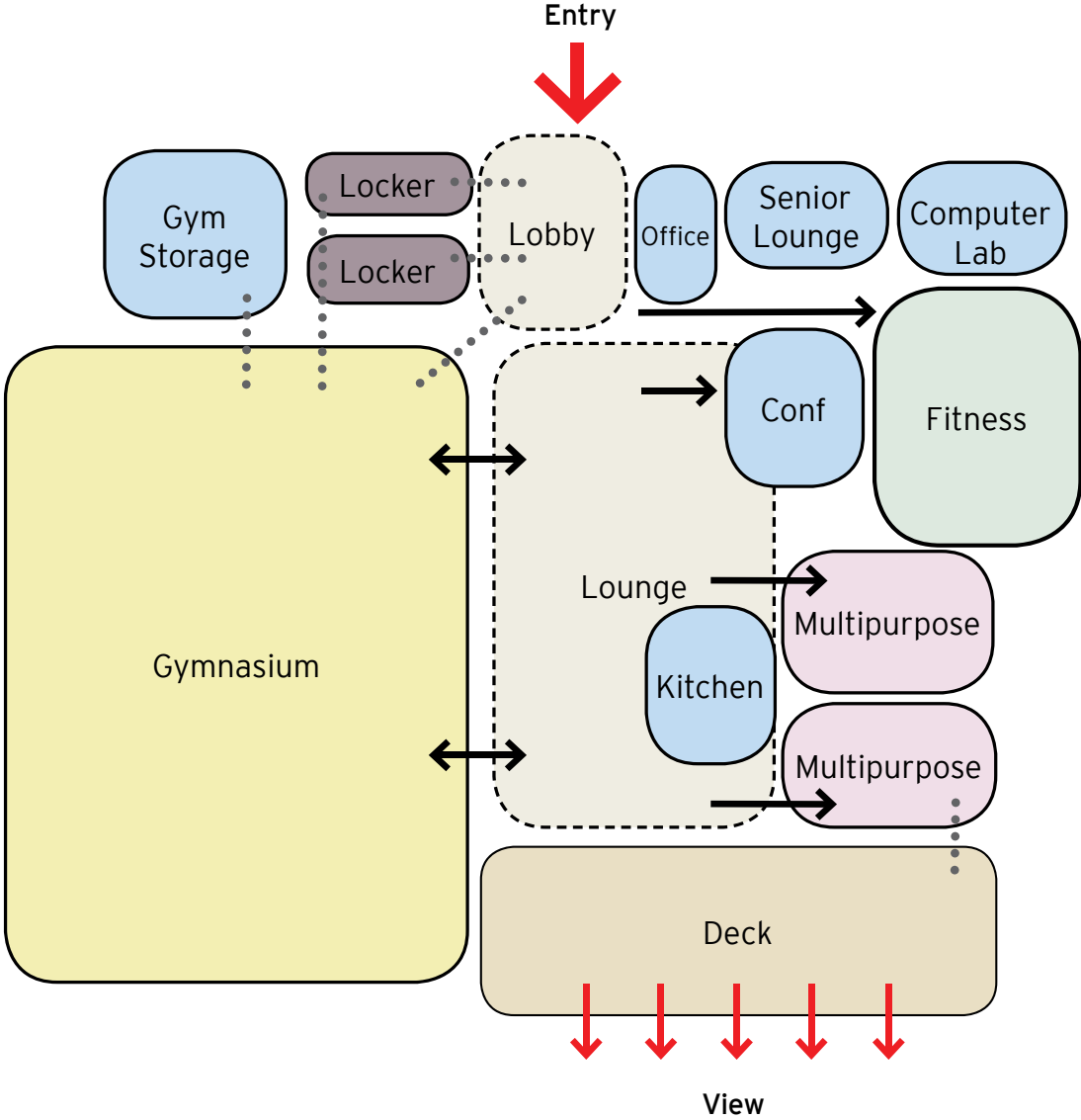

Adjacency Diagram

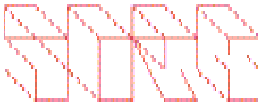

# GROUND FLOOR PLAN

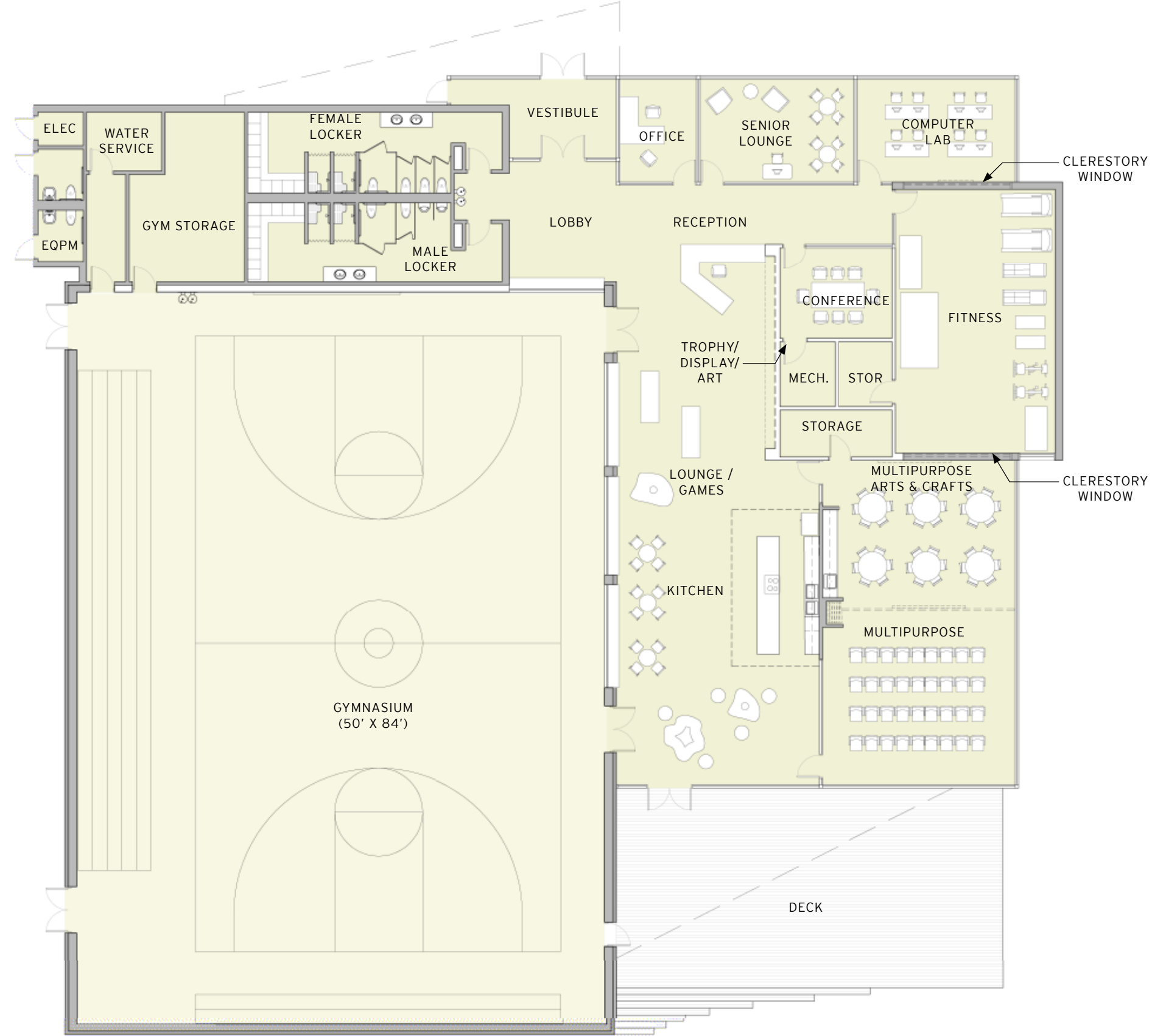

SCALE: 1/16" = 1'-0"

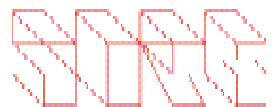



PRECEDENT IMAGES

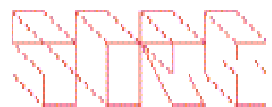



PRECEDENT IMAGES

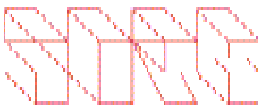



# PROJECT TIMELINE

## DESIGN

FALL 2014 - SPRING 2015

- COMMUNITY/PUBLIC MEETINGS
- AGENCY REVIEWS
  - COMISSION OF FINE ARTS
  - DISTRICT DEPARTMENT OF TRANSPORTATION
  - DEPARTMENT OF CONSUMER AND REGULATORY AFFAIRS
  - DISTRICT DEPARTMENT OF THE ENVIRONMENT
- PERMITTING

## CONSTRUCTION

SUMMER 2015 - SPRING 2016

## SUBSTANTIAL COMPLETION

SPRING 2016

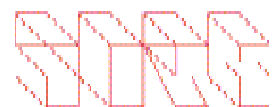

BENNING STODDERT RECREATION CENTER - SCHEMATIC DESIGN





## NEXT STEPS

- DESIGN DEVELOPMENT
- BUILDING SYSTEMS COORDINATION
- PERMIT & REGULATORY REVIEW PROCESS
- CONSTRUCTION

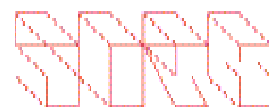



# **OPEN DISCUSSION**