17th & C TRIANGLE PARK COMMUNITY UPDATE

RULES OF THE ROAD

Please...

- Keep your microphone on mute during the presentation.
- Use the chat feature to ask questions or provide comments which will be read during the “Question Breaks”.

The chat function is located at the bottom of your screen and looks like a “thought” cloud symbol.

- Submit your question / comment to “Everyone” so the design team can see them and for documentation purposes.
- We’ll do our best to answer all questions, but if a question is not answered, DPR is tracking all questions and will create a Q/A document to be shared after the meeting.
- Meeting is being recorded.

AGENDA

- Welcome / Rules of the Road
- Project Background
- Survey Results
- Design-Build Team Introduction
- Design Updates
- Estimated Schedule
- Q & A
- Contact Information



PROJECT BACKGROUND



PROJECT BACKGROUND

- PROJECT BUDGET:
 - \$750,000
- PROJECT SCOPE:
 - ADA Upgrades
 - Landscaping/Turf Improvements
 - New Site Furnishings
 - Playground Equipment Replacement
 - Playground Shade
 - Lighting Upgrades



SURVEY RESULTS

How often do you visit 17th & C Triangle Park?
252 responses

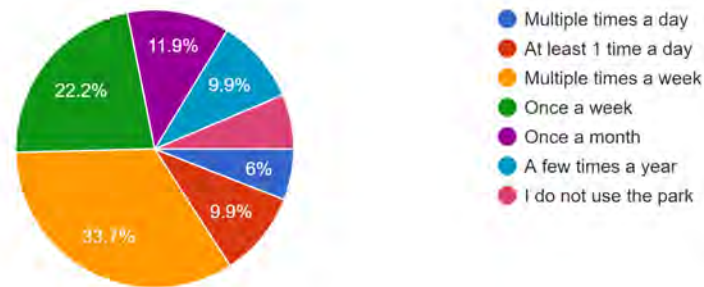

How close do you live to 17th & C Triangle Park?
253 responses

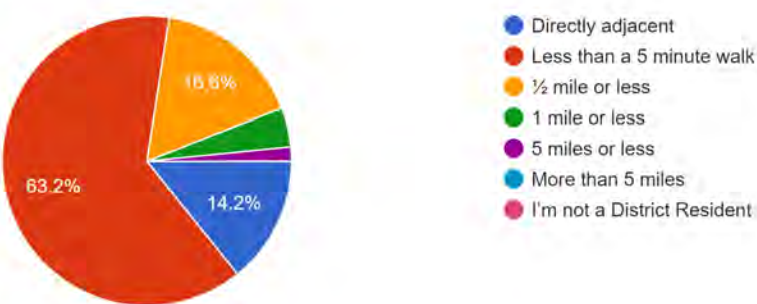

What is your age range?
252 responses

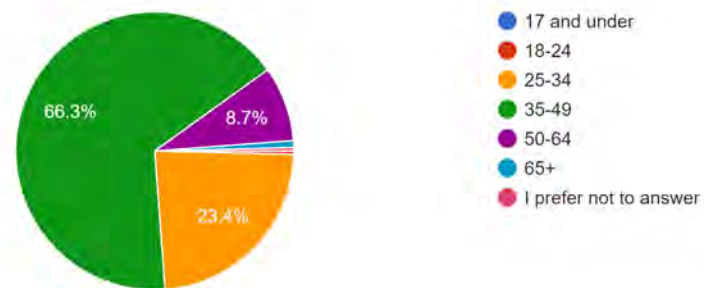

SURVEY RESULTS

How do you get to 17th & C Triangle Park? (select all that apply)

250 responses

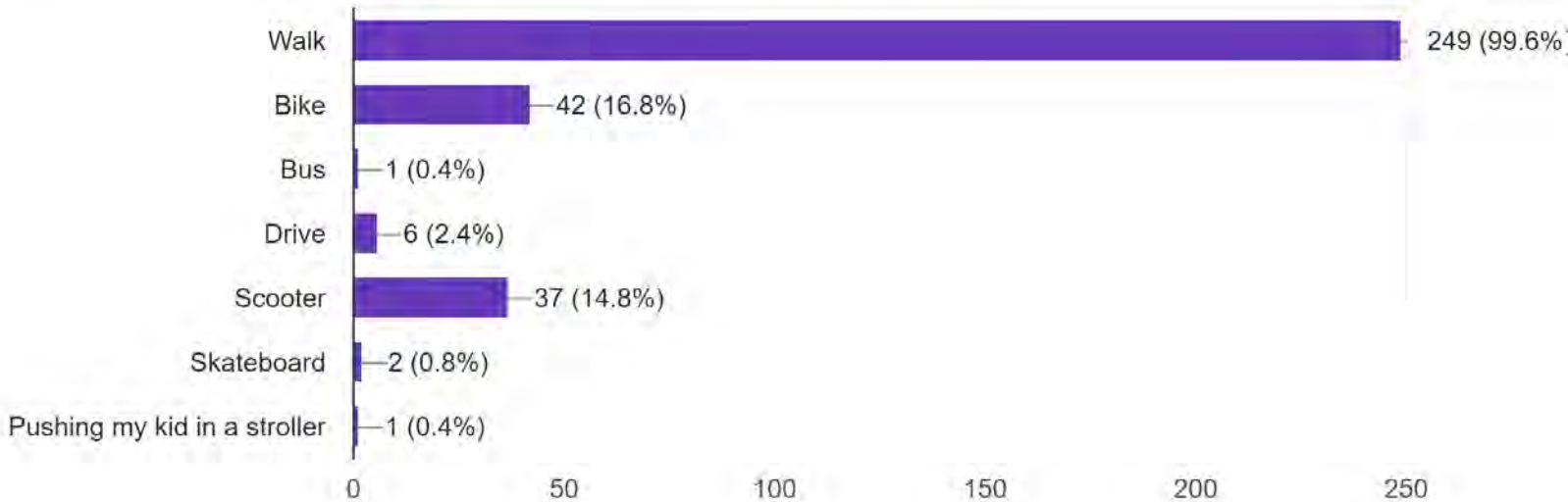

SURVEY RESULTS

If you have children in your home, what are their ages? Select all that apply.

251 responses

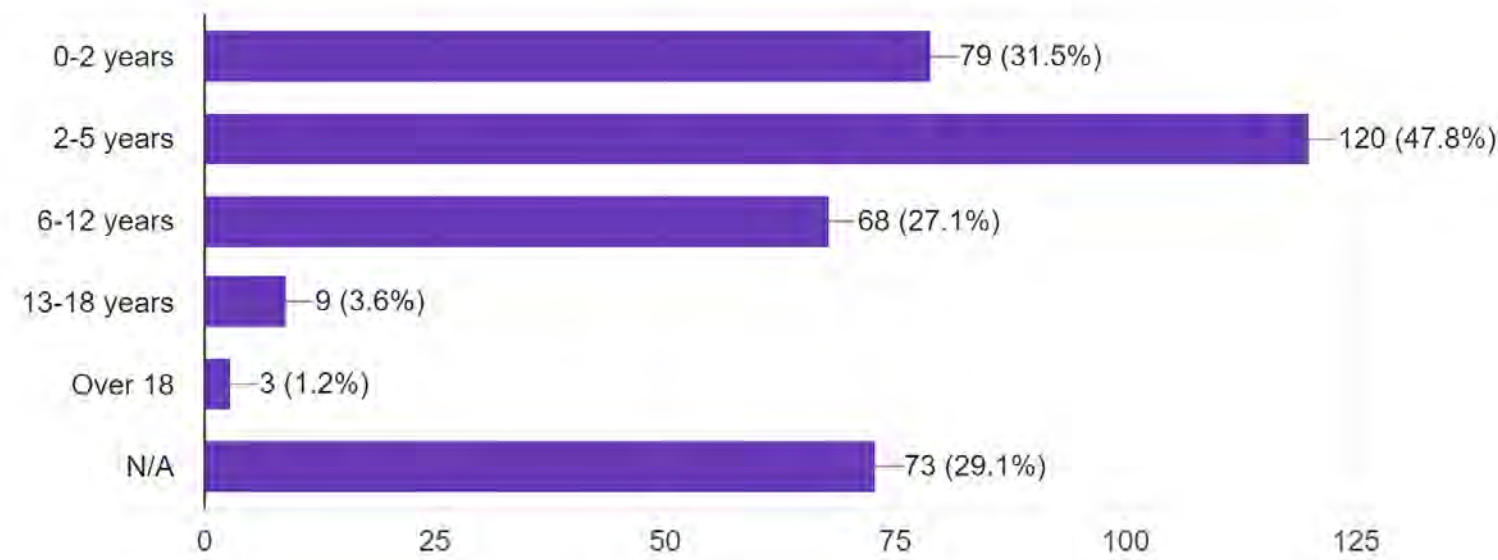

SURVEY RESULTS

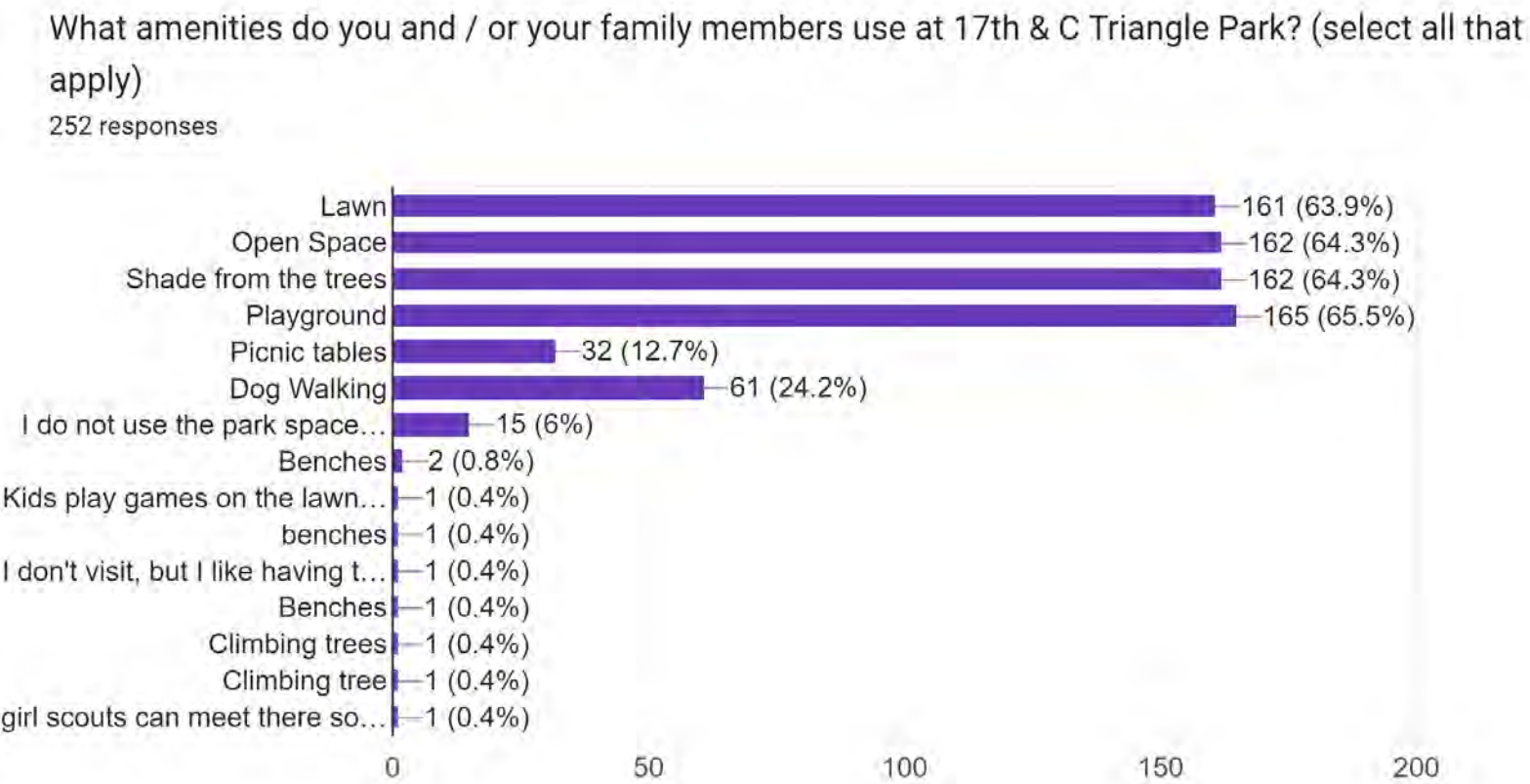

SURVEY RESULTS

What new features or improvements to existing amenities would you like to see implemented at 17th & C Triangle Park? (select all that apply)

247 responses

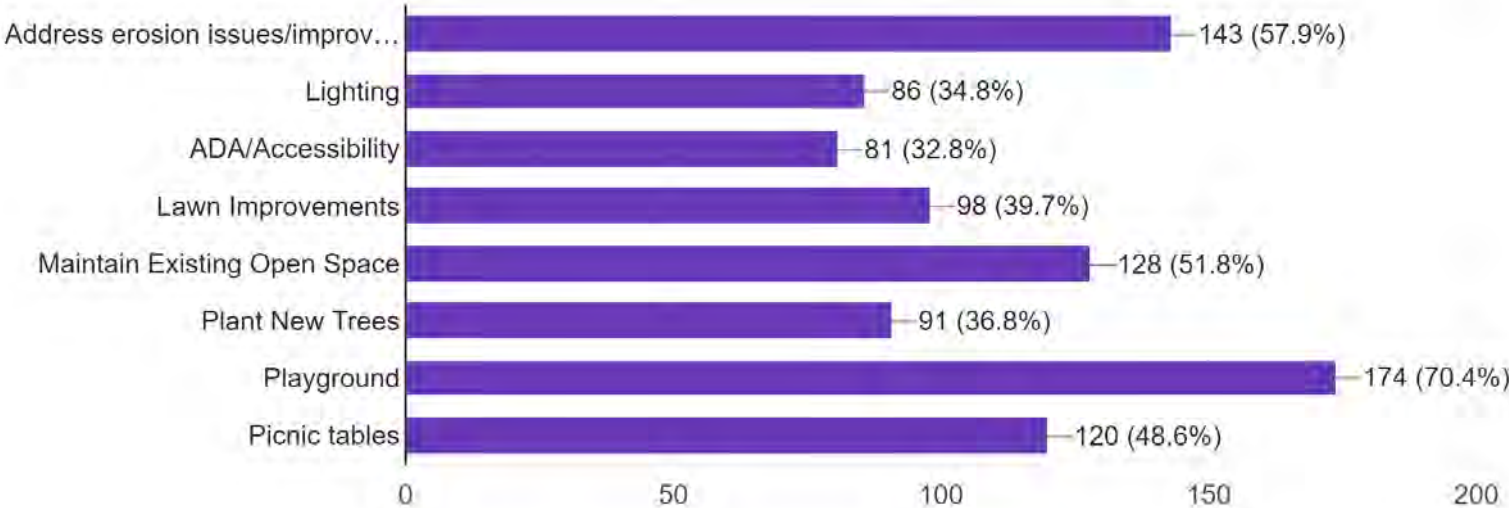

DESIGN-BUILD TEAM



Name: Jose Soliz

Title: Sr. Project Manager
(DESIGNER)



Name: Kevin Mohammed

Title: Project Manager
(BUILDER)

PROJECT OVERVIEW

- EXISTING PLAYGROUND EQUIPMENT TO BE REMOVED
- EXISTING PARK SIGNS TO BE REMOVED & REPLACED
- SELECT TREES AROUND THE PLAYGROUND WILL BE REMOVED
- INSTALL NEW ADA ACCESSIBLE RAMP TO NEW PLAY AREA
- INSTALL NEW 1,500 S.F. PLAYGROUND AREA
- INSTALL NEW PERIMETER LANDSCAPING AROUND PLAYGROUND
- INSTALL 42” HIGH PERIMETER FENCING

EXISTING SURVEY

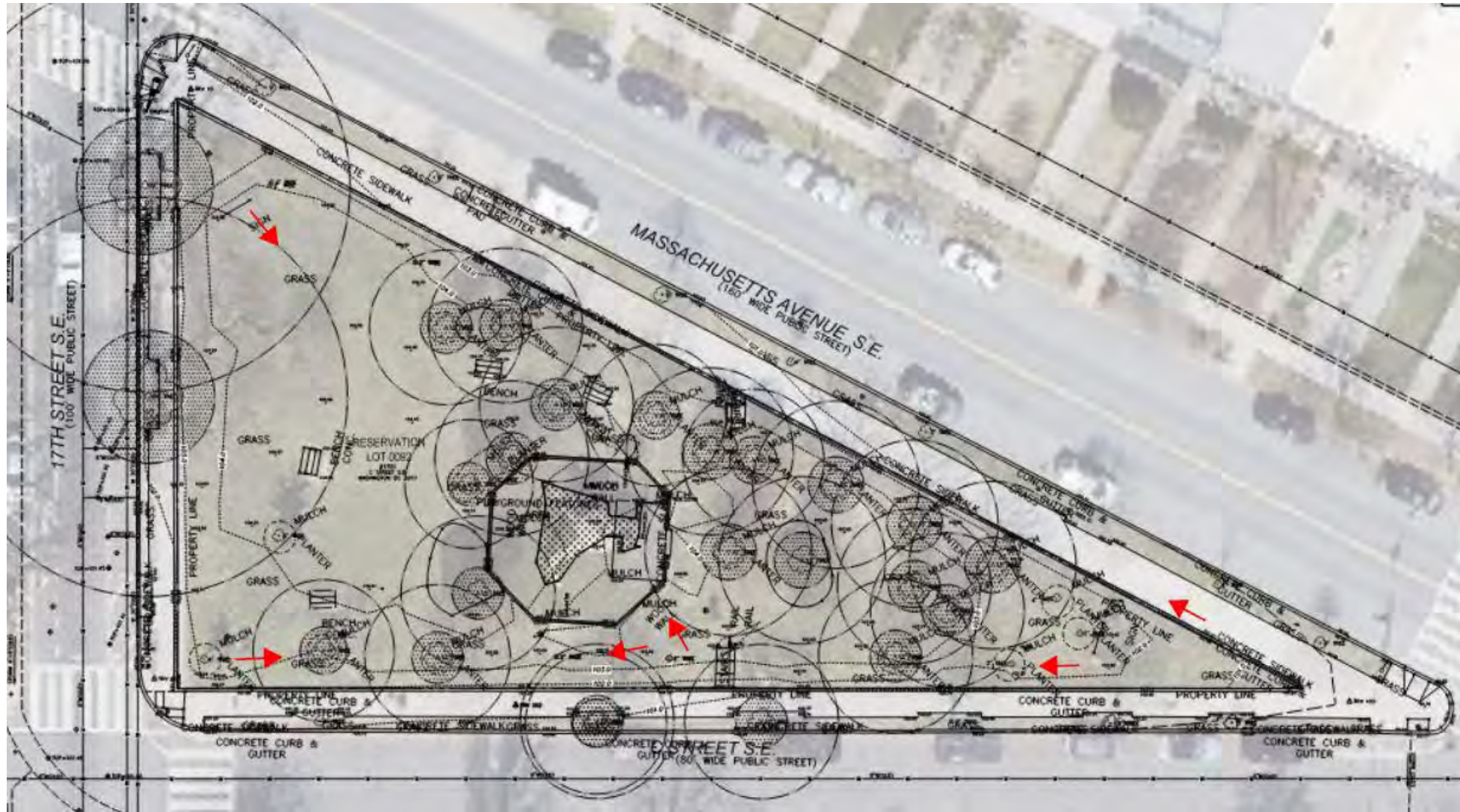

EXISTING CONDITIONS



NEW SITE IMPROVEMENTS

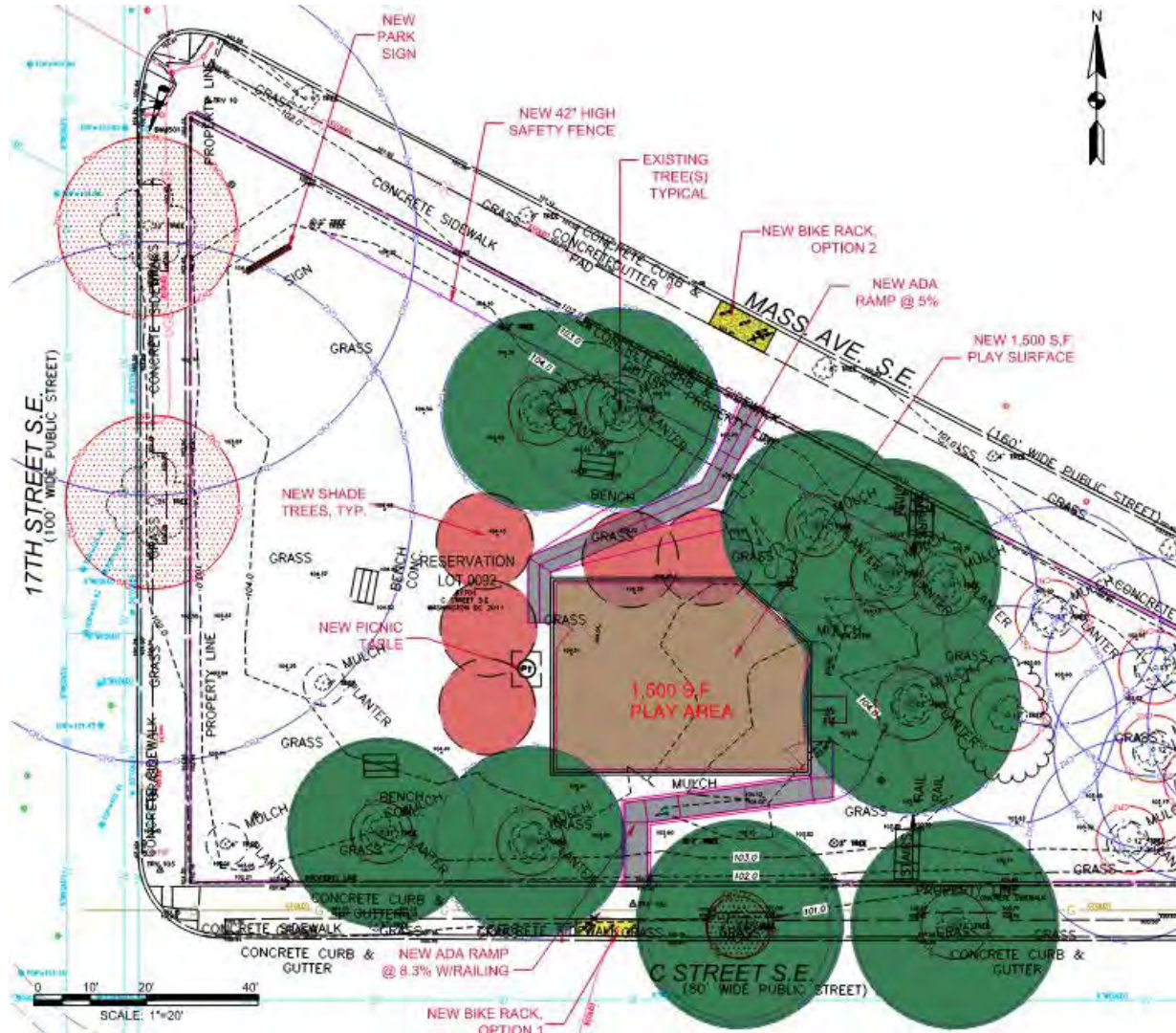

- NEW BIKE RACK
- NEW PICNIC TABLE
- ONE (1) NEW ADA ACCESS PATH
- NEW TRASH / RECYCLE CAN(S)

ADA ACCESSIBLE RAMP – OPTION “1”

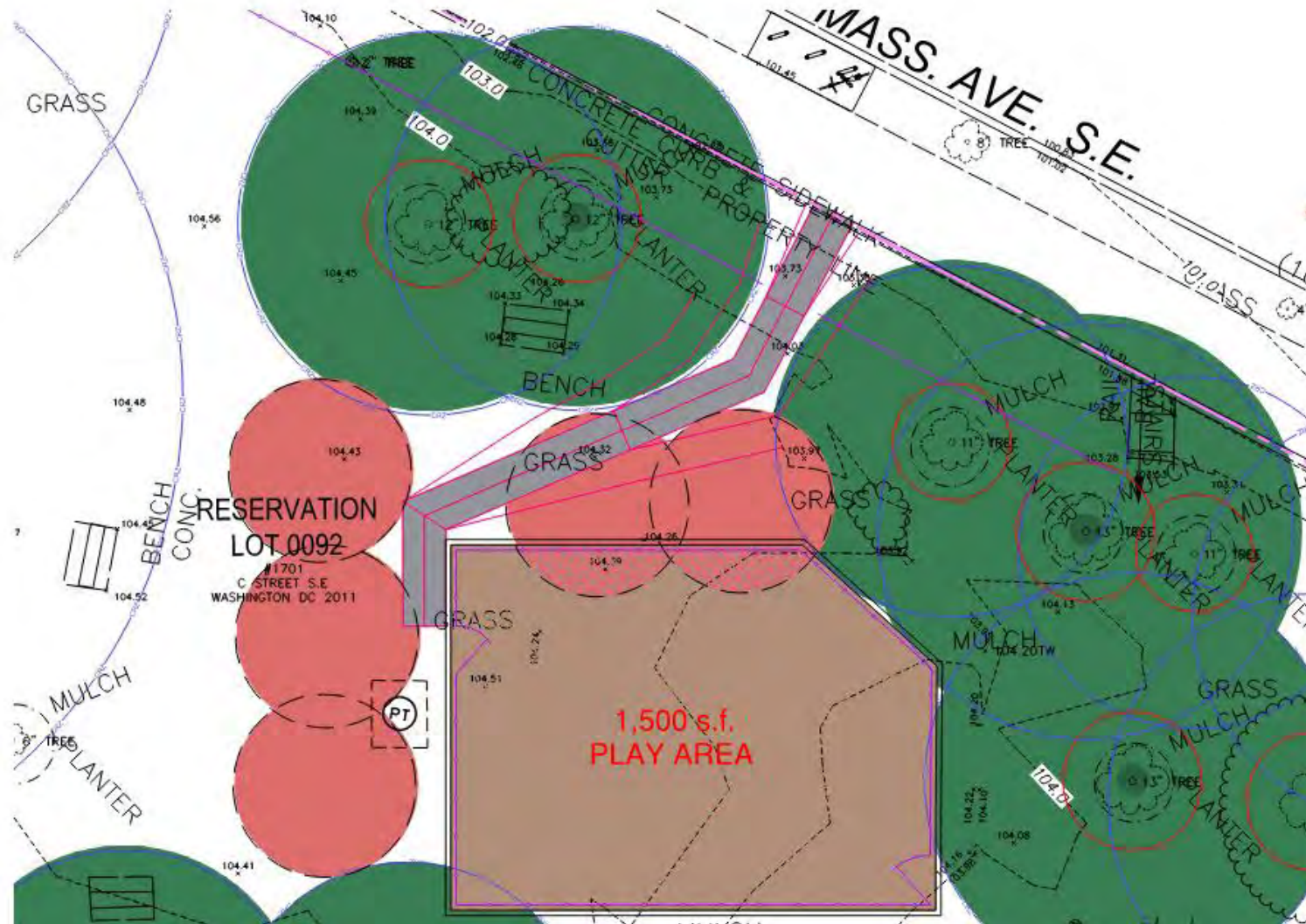

ADA ACCESSIBLE RAMP – OPTION “2”

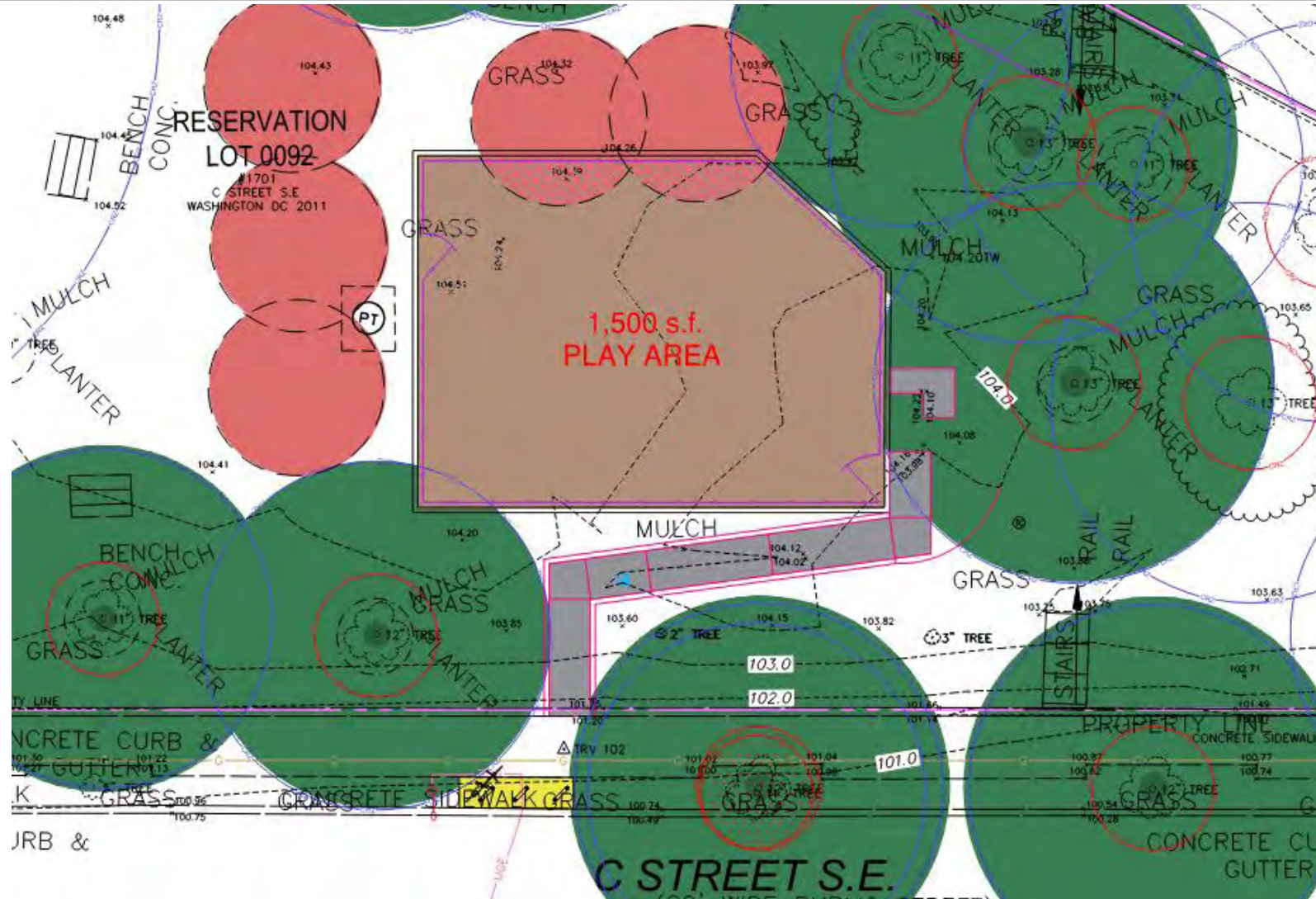

- GREATER PEDESTRIAN SAFETY
- LOWER VEHICLE SPEED
- LIMITED DISTURBANCE TO EXISTING TREES
- NEW SET OF BIKE RACKS
- 8.33% (1:12) RAMP SLOPE
- REQUIRES HANDRAILS

PLAYGROUND EQUIPMENT – OPTION 1



PLAYGROUND EQUIPMENT – OPTION 1



PLAYGROUND EQUIPMENT – OPTION 1



landscape
structures

17th and C Street

Sparks@Play

007580Cst-3-1 • 11.01.2022

©2022 Landscape Structures. All Rights Reserved.

PLAYGROUND EQUIPMENT – OPTION 2

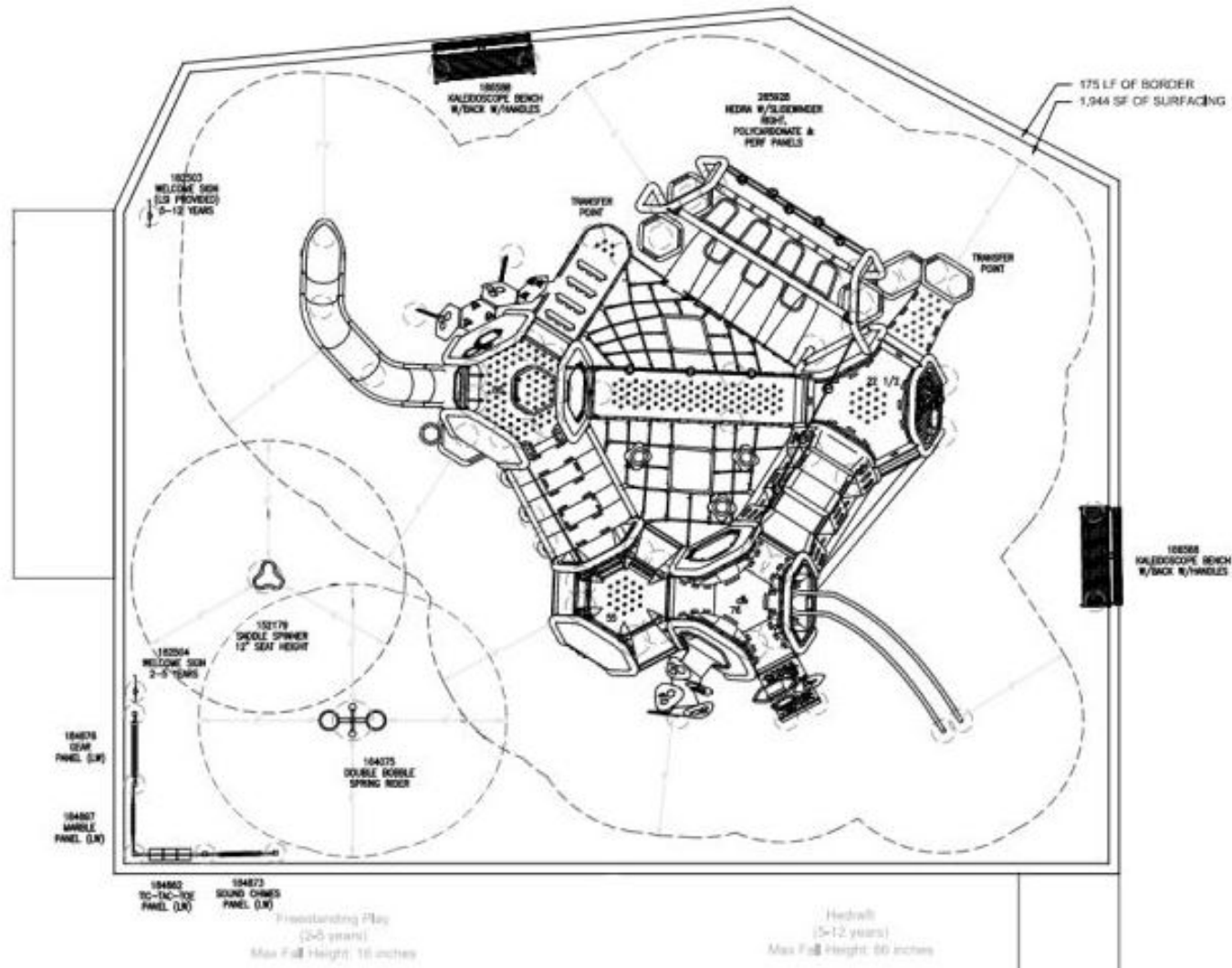

PLAYGROUND EQUIPMENT – OPTION 2



PLAYGROUND EQUIPMENT – OPTION 2



PLAYGROUND EQUIPMENT – OPTION 2

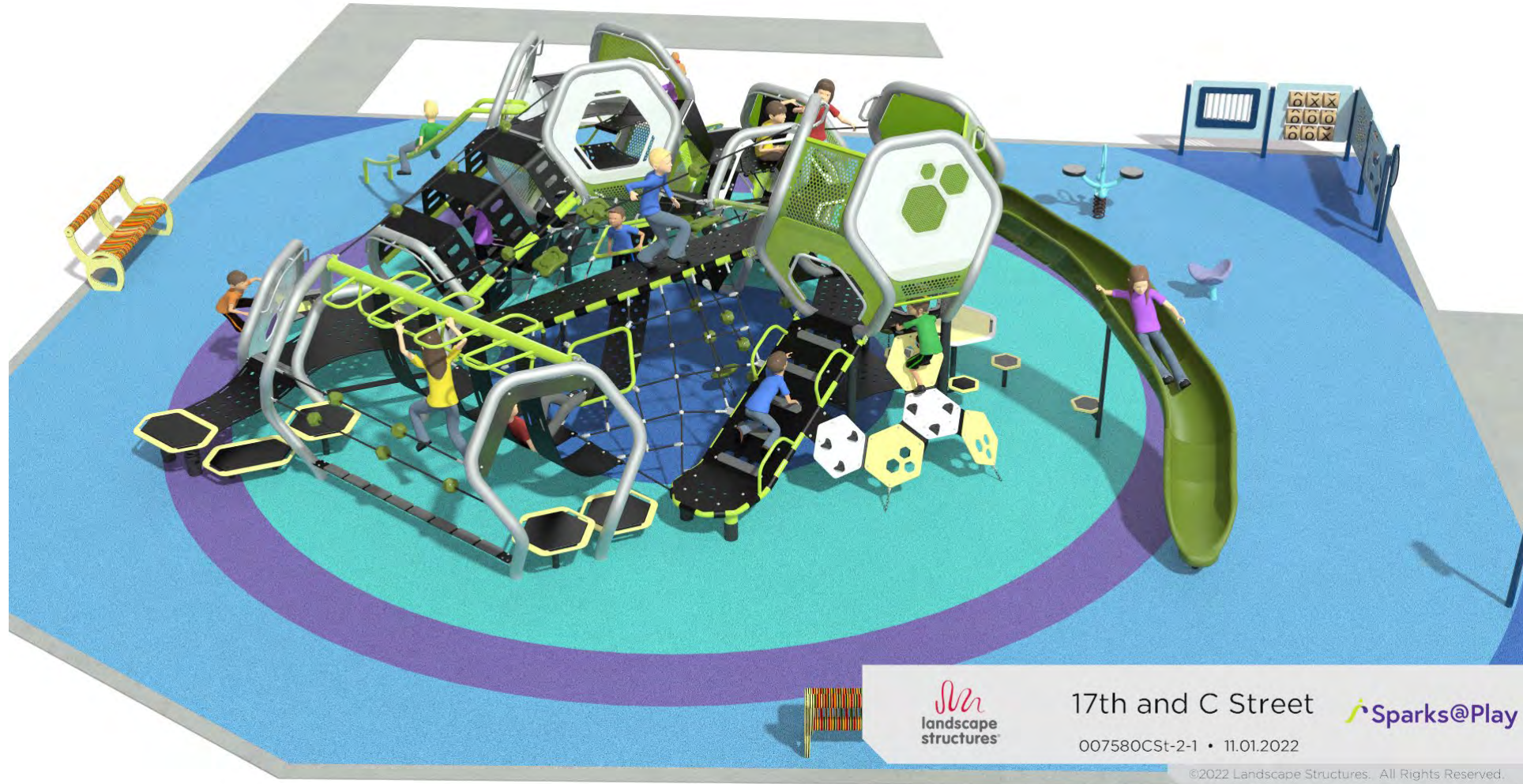

PLAYGROUND EQUIPMENT – OPTION 2



landscape
structures

17th and C Street

Sparks@Play

007580CSt-2-1 • 11.01.2022

©2022 Landscape Structures. All Rights Reserved.

PARK AMENITIES

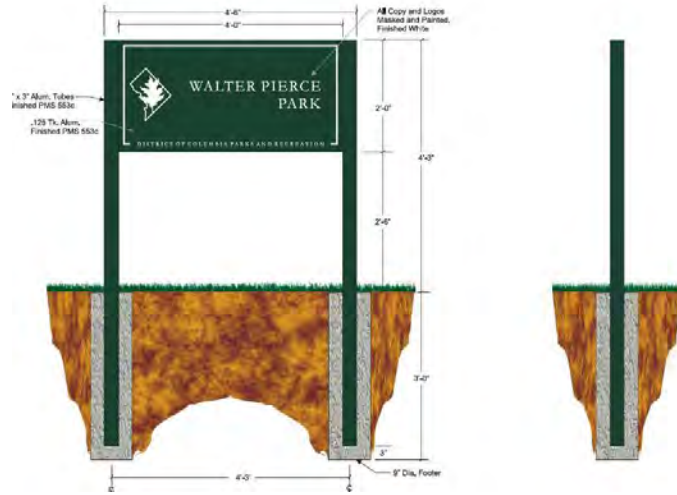

ESTIMATED SCHEDULE

- | | |
|----------------------------------------------------|-------------------------|
| • 1st Community Meeting | April 19, 2021 |
| • Released Community Survey | May 2021 |
| • Contract Awarded | June 2022 |
| • Design/Permitting | Summer 2022 |
| • 2 nd Community Meeting (This meeting) | November 2, 2022 |
| • 3 rd (Final) Community Meeting | February 2023 |
| • Construction Start | Spring 2023 |
| • Construction Complete | Summer 2023 |

POINTS OF CONTACT

David Wooden

Landscape Architect

DC Department of Parks and Recreation

david.wooden1@dc.gov

Wayne Gore

Community Outreach Coordinator - External

DC Department of General Services

wayne.gore@dc.gov

Project Website: www.dgs.dc.gov/page/17th-c-se-triangle-park