

GOVERNMENT OF THE DISTRICT OF COLUMBIA
DEPARTMENT OF GENERAL SERVICES



Addendum No. 3

To

**Invitation for Bids (“IFB”) No. DCAM-22-CS-IFB-0003 Construction
Services for the Renovation of Dally Building Swing to OJS**

Issued: April 1, 2022

This Addendum No. 3 is issued on April 1, 2022. Except as modified hereby, the IFB remains unmodified.

Item #1: The list of site visit attendees is attached as Exhibit 1.

Item #2: The site visit's power point presentation is attached as Exhibit 2.

Item #3: The deadline for questions is hereby extended to April 11, 2022 at 2 p.m.

By:

Ahmad M. Stanekzai
Ahmad Stanekzai
DGS Contracting Officer

Date: April 1, 2022

- End of Addendum No. 3

Exhibit 1

Site Visit Attendees List



Department of General Services
Meeting Title: Bidder Site Visit Daly Building Swing at OJS/ MPD
Solicitation No. DCAM-22-CS-IFB-0003
 Meeting Date: 03/30/22
 Meeting time: 11:00 AM
Sign-In Sheet

Name	Affiliation	Phone #	Email Address
X David Clow <i>PRESENT</i>	MPD		
X Dana Foerster, AIA <i>PRESENT</i>	DLR		
X <i>[Signature]</i> Marina Khodiaveh, DGS	DGS Project Manager Capital Construction Services	202-941-4482	Marina.khodaiveh@dc.gov
X Obi Ranjbar <i>[Signature]</i>	DGS Contract Specialist Contractor		obaidullah.ranjbar@dc.gov
X <i>[Signature]</i> AREZOU B. BAKHTIARI	Executive Program Manager Assistant	<i>202.808.5584</i>	Arezou.bakhtiari@dc.gov

Name	Affiliation	Phone #	Email Address
X  AGYEI HARGROVE	DGS Executive Program Manager		agyei.hargrove@dc.gov
X Allam H. Al-Alami	DGS Operational Manager		allam.al-alami@dc.gov



Department of General Services
Meeting Title: Bidder Site Visit Daly Building Swing at OJS/ MPD
Solicitation No. DCAM-22-CS-IFB-0003

Meeting Date: 03/30/22

Meeting time: 11:00 AM

Sign-In Sheet

Name	Affiliation	Phone #	Email Address
MARK POPPISIT	C274 CONST.	(703) 554-2905	mpopisb11d@gmail.com
Dilan Mack	Modulus	240 643 3129	dmack@moduluscompany.com
Wasantha	Modulus	202 247 1720	wasantha1971keema@gmail.com
Derek Fleming	Blue Sky	202 718 7238	dfleming@blueskyconstruction.com
STEPHANOS LEGESSE	DC GENERAL CONSTRUCTION	202 465 9708	STEPHANOS@DCGCC.COM
MOHAMMAD KHOKHAR	HES CONSTRUCTION	(202) 409-8375	MKHOHAR@HESCONSTRUCTION.COM

Name	Affiliation	Phone #	Email Address
Ryan Walsh	GCS - Sigal	703-638 0025	rwalsh@gcs-sigal.com
Steve Delano	Goel DC	202 527 2700	Steve.delano@goelc.com
Natarajan V. Sathish	NVS Constn.Co	202.830 9519	nvsconst@gmail.com
Alexander Ukoh	JIPS, Inc	202-562-1996	service@jipsconstruction.com
Samner Georgibus	KADCON	703-910-1645	SGeorgibus@kadcon.com
Jacob Tyler	KADCON	703-932-4401	JTyler@kadcon.com
STEVEN GOODRICH	CZTY CONST.	202 255-9601	CZTYCORP@YAHOO.COM



Department of General Services
Meeting Title: Bidder Site Visit Daly Building Swing at OJS/ MPD
Solicitation No. DCAM-22-CS-IFB-0003

Meeting Date: 03/30/22

Meeting time: 11:00 AM

Sign-In Sheet

Name	Affiliation	Phone #	Email Address
ALVIN DEREGLA	HASTOS CONST. INC.	301-306-4411	alvin.deregla@hastos.com
H. Jay NARRAIN	CONSYS-INC	202-739-5778	JAY@CONSYS-INC.NET
Kaelya Considine	Haivision MCS/ Cine Massive	267-475-3933	kconsidine@haivisionMCS.com
Samuel Cruz	Keystone plus	202-421-5013	scruz@keystoneDC.com
Wilton MATOS	WKM Solutions	202.604.2271	Wilton@wkm solutions.net
Chinyere UKoh	JPS Inc	(571)529-0914	Service@jpsconstruction.com

Name	Affiliation	Phone #	Email Address
John Garces	Hopaday LLe	202 751 9090	Jgarces@hopadayLLC.com
HAMIDA AUI MALOW	CHIARAMONTE	240-615 7328	halimalow@cc-builder.com
MASHIM HASSAN	THIHA INC	202-271-9241	khassan@thihainc.com
TAIPHAM	CHIARAMONTE	207-409-4624	TPHAM@CC-Boulder.com
Nacyl Drayton	Blueskye Construction	501-555-4928	ndrayton@blueskyeconstruction.com
Nick Hanna	Modulus, LLC	703-475-0783	nhanna@moduluscompany.com
Jeff Carney	Paige Industrial Services Inc.	240-765-8913 cell 301-386-0877 office	Carneyj@paige-inc.com
Melissa Pegram	Blue skye construction	201-218-3531	mpegram@blueskyeconstruction.com

DEREK FLEMING

Superintendent



611 Raleigh Place, SE.
Washington, D.C. 20032
(202) 562-1996 Fax: (202) 536-4357
Cell: (202) 590-6699
service@jipsconstruction.com

General Construction & Environmental Services

Alexander E. Ukoh, Sr., M.D
V.P. of Operations

www.jipsconstruction.com

**BLUE SKYE
CONSTRUCTION**

OFFICE: 202-332-1125
FAX: 202-677-7018
CELL: 202-718-7238
dfleming@blueskyeconstruction.com

5125 MacArthur Blvd., NW
Suite 19 – Lower Level
Washington, DC 20016
www.blueskyeconstruction.com

**BLUE SKYE
DEVELOPMENT**



H. Jay Narain
President

p 202.545.1333

f 202.545.1339

jay@consys-inc.net

732 Kennedy Street, NW

Washington, DC 20011

KADCON

Samner Georgious
Project Manager

1053 31st Street, NW
Washington, DC 20007
Tel: 202-944-9400
Cell: 703-910-1645
sgeorgious@kadcon.com

A CBE Construction Firm



chiamonte
CONSTRUCTION COMPANY

2260 Minnesota Ave, SE
Washington, DC 20020
P 202.562.0027
F 202.370.6480
www.cc-builder.com

**Tai
Pham**

Assoc. AIA, LEED AP BD+C, GGP
Project Development Manager

tpham@cc-builder.com
202.409.4624

Certified Business Enterprise



chiamonte
CONSTRUCTION COMPANY

2260 Minnesota Ave, SE
Washington, DC 20020
P 202.562.0027
F 202.370.6480
www.cc-builder.com

**Hamida
Ali Malow**

halimalow@cc-builder.com
202.740.2812

Certified Business Enterprise



Certifications: CBE, DBE, MBE, SBE

Dilan Mack

2200 Pennsylvania Ave NW 4th Fl E
Washington, DC 20037

10440 Little Patuxent Parkway, Suite 300
Columbia, MD 21044

Office (301) 578-2733 x101
Mobile (240) 643-3129
Fax (301) 578-2734

dmack@moduluscompany.com

www.moduluscompany.com



SAMUEL CRUZ
PRECONSTRUCTION / ESTIMATOR

1925 MINNESOTA AVE SE SUITE A
WASHINGTON, DC 20020

(O) 202.857.7903
(C) 202.421.5043
(D) 202.800.0322

scrucz@keystonecdc.com

Building on Family Tradition
of Performance



Paige Industrial Services, Inc.

MBE/CBE

Jeff Carney
Master Electrician

3301 Hubbard Road Landover, MD 20785
Telephone (301) 386-0877 Fax (301) 386-0974
Cell (240) 765-8913
Email: carneyj@paige-inc.com

www.paige-inc.com

Construction · Construction Management · Technical Services



Modulus
Certifications: CBE, DBE, MBE, SBE

Nick Hanna

2200 Pennsylvania Ave NW 4th Fl E
Washington, DC 20037

Office (301) 578-2733
Mobile (703) 475-0783
Fax (301) 578-2734

10440 Little Patuxent Parkway, Suite 300
Columbia, MD 21044

nhanna@moduluscompany.com
www.moduluscompany.com



HOPE DAY LLC

Creating a chain of opportunities

John J. Garces
President/CEO
jgarces@hopedayllc.com

7826 Eastern Ave NW Suite 402
Washington DC, 20012

www.hopedayllc.com

Phone: 202-751-9090



TRICORE SYSTEMS

THE STRENGTH OF EXPERIENCE

Mark Popish
Director Of Field Operations

Tricore Systems
1325 G Street NW, Suite 500
Washington DC 20005
www.tricoresystems.com

O: 202-618-8780
C: 703-554-2905
F: 866-520-0316
mpopish@tricoresystems.com

THIHA inc.

CBE Company

HASHIM HASSAN

4937 Western Avenue, NW
Washington, DC 20016
202.271.9241 phone
202.330.5200 fax

hhassan@thihainc.com
www.thihainc.com

KADCON

Jacob Tyler
Assistant Project Manager

1053 31st Street, NW
Washington, DC 20007
Tel: 202-944-9400
Cell: 703-932-4901
jtyler@kadcon.com

A CBE Construction Firm

STEVE DELANO

Governor

202-527-2700 (Direct/Teams)
202-569-4900 (Main)

steve.delano@goeldc.com

3100 Martin Luther King Jr. Ave., SE
Suite 3
Washington, DC 20032

A Ward 8 CBE Certified Firm
L71204406023

www.goeldc.com



Exhibit 2

Site Visit Presentation



Daly Building Swing to OJS



Presenter: DGS PM: Marina Khodiaveh &  **DLR GROUP**
Public Safety/ Capital Construction Service Division
Date: 3/30/22 at 11:00 AM
Location: OJS 441 4th Street NW Washington DC

Daly Building Swing to OJS Site Visit



- I. Introductions
- II. Project Scope & Deliverables
- III. Technical & Construction Challenges
- IV. Site Access
- V. Q & A



II. Project Scope & Deliverables

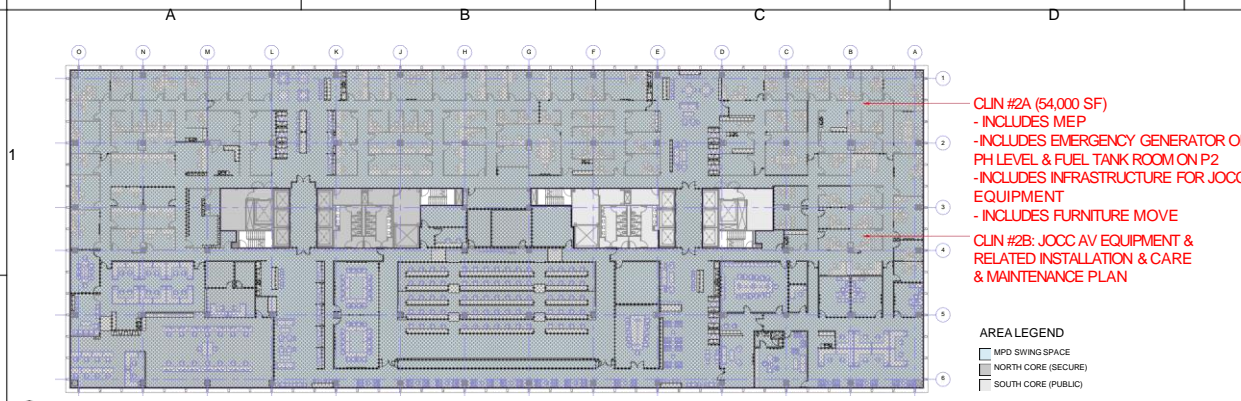

- CLIN #2A (54,000 SF)**
- INCLUDES MEP
- INCLUDES EMERGENCY GENERATOR ON P1 LEVEL & FUEL TANK ROOM ON P2
- INCLUDES INFRASTRUCTURE FOR JOCC EQUIPMENT
- INCLUDES FURNITURE MOVE
- CLIN #2B: JOCC AV EQUIPMENT & RELATED INSTALLATION & CARE & MAINTENANCE PLAN**

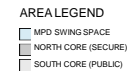

- CLIN #3 (36,465 SF)**
- INCLUDES MEP
- INCLUDES FURNITURE MOVE

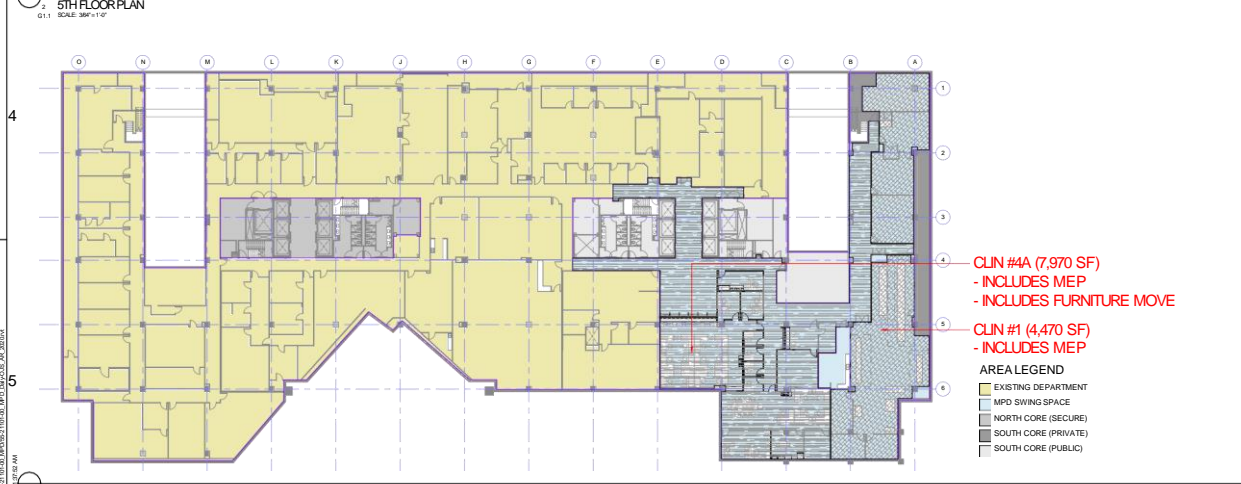

- CLIN #4A (7,970 SF)**
- INCLUDES MEP
- INCLUDES FURNITURE MOVE
- CLIN #1 (4,470 SF)**
- INCLUDES MEP

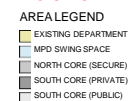

6TH FLOOR PLAN
G1.1 SCALE: 3/8"=1'-0"

5TH FLOOR PLAN
G1.1 SCALE: 3/8"=1'-0"

C1 LEVEL FLOOR PLAN
G1.1 SCALE: 3/8"=1'-0"

DAILY TO 441 PROJECT SUMMARY			
PHASE	SCOPE DESCRIPTION	CLIN	DELIVERABLES
1	INITIAL MOVE OF PERSONNEL. PRIMARILY TO 441. TO BE COMPLETED BY 11/11. INCLUDES RELATED PAINTING & CORET CLEANING.	NA	NA
2A	BLDOUT OF SWING SPACE ON 7TH FLOOR FOR DEPARTMENT OF SECURITY TO OCCUPY 7TH FLOOR SOUTH BEYOND SWING SPACE. NEED TO BE RESOLVED FOR PERMIT.	NA	ISSUED FOR BID PERMIT 001101
2B	BLDOUT FOR PRINTSHOP 8-C LEVEL. INCLUDES: - MECCOORS ON FLOOR 7 - MECCOORS ON FLOOR 7 - PAINT & CARPET FLOOR 7 - JONES CARES (FLOOR 8)	CLIN 1 CLIN 5A CLIN 5B CLIN 5B CLIN 5B	ISSUED FOR BID PERMIT 02521
3	BLDOUT OF MPD SPACE (6 FLOORS). FOLLOWING EMERGENCY GENERATOR ON P1 LEVEL. A/E, TANK, C/P, & R/P. RELATED TO JOCC EQUIPMENT. FURNITURE MOVE - ACCIDENTAL CARE & MAINTENANCE PLAN. - BLDOUT OF MPD SPACE (6 FLOORS). INCLUDING FURNITURE MOVE. - BLDOUT OF MPD SPACE (6 FLOORS). EQUIP. LAYOUT. INCLUDING FURNITURE MOVE. - BLDOUT OF MPD SPACE (6 FLOOR 11). INCLUDING FURNITURE MOVE. - PAINT & CARPET FLOOR 11. BLDOUT OF MPD SWING SPACE ROOM 15B-1. ANY OTHER ADDITIONAL SCOPE TO BE DETERMINED I.E., CREDITOR.	CLIN 2A CLIN 2B CLIN 3 CLIN 4A CLIN 4B CLIN 7 CLIN 8	ISSUED FOR PERMIT 100101 ISSUED FOR BID 11100201
4		CLIN 9	NA

GENERAL NOTES

1. PHASE 1 CONSISTS OF INITIAL MOVE OF MPD PERSONNEL. PRIMARILY TO 441. TO BE COMPLETED BY 11/11 AND RELATED PAINTING & CORET CLEANING.
2. PHASE 2A CONSISTS OF BLDOUT FOR PRINTSHOP 8-C1 LEVELS.
3. PHASE 2B CONSISTS OF BLDOUT OF SWING SPACE ON 7TH FLOOR FOR DEPARTMENT OF SECURITY.
4. PHASE 3 CONSISTS OF BLDOUT OF MPD SPACE BY LUMP SUM. CLIN 1, 5A, 5B, AND RELATED INFRASTRUCTURE. ADVISABLE PHASE 3 UPDATES TO BE DETERMINED FOR FLOOR 7 AND 11.
5. PHASE 4 CONSISTS OF FURNITURE MOVE. FORMS AND AN ADDITIONAL SCOPE MAY BE DETERMINED.

CONTRACT LINE ITEM #s (CLINs)

CLIN	BREAKOUT # (CONSTRUCTION PHASE)
CLIN 1	
CLIN 2	BREAKOUT #1
CLIN 3	
CLIN 4	BREAKOUT #2
CLIN 5	
CLIN 6	BREAKOUT #3
CLIN 7	
CLIN 8	



Daily Building Swing to OJS
41101 Rev 001

ISSUED FOR BID
11/19/2021
REVISIONS

55-21101-00
CLINs DIAGRAM

G1.1

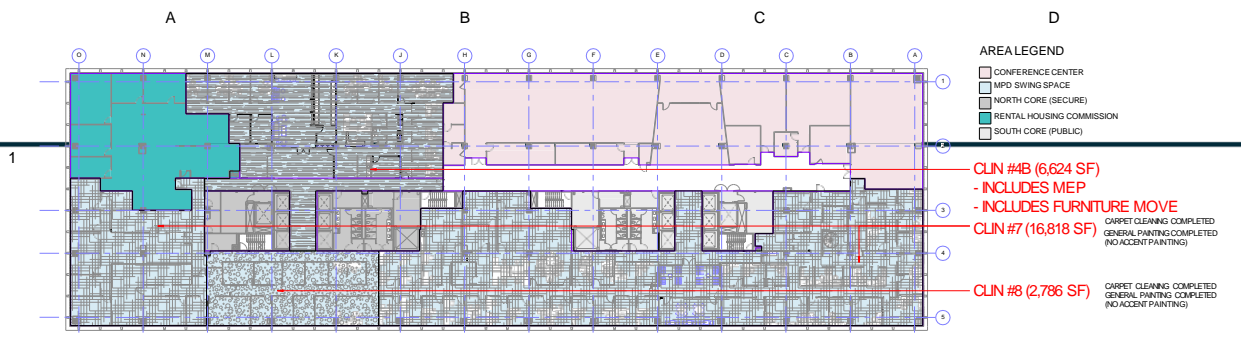

11TH FLOOR PLAN
SCALE: 3/8" = 1'-0"

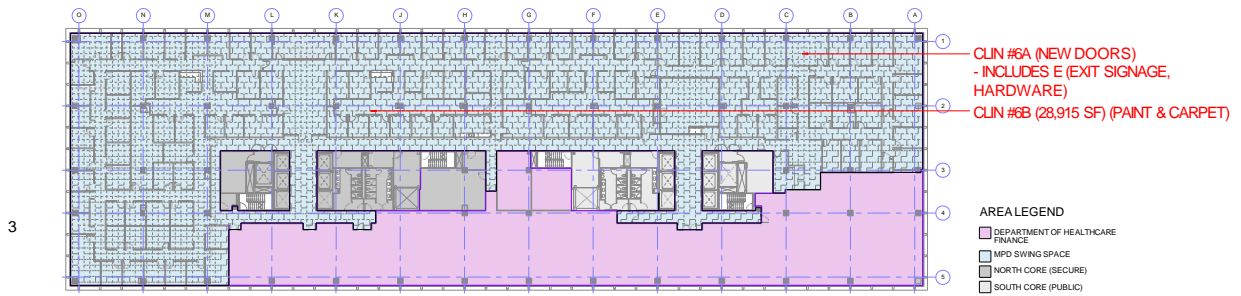

10TH FLOOR PLAN
SCALE: 3/8" = 1'-0"

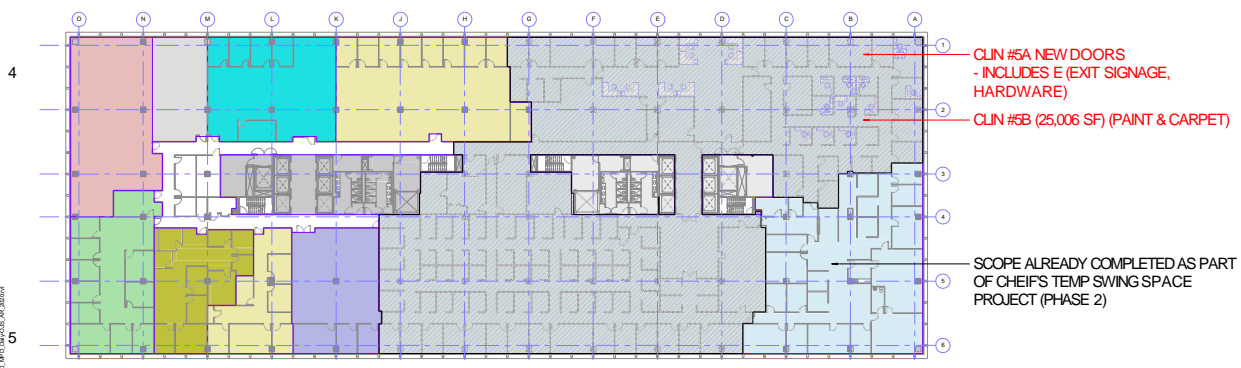

9TH FLOOR PLAN
SCALE: 3/8" = 1'-0"

DAILY TO 441 PROJECT SUMMARY

PHASE	SCOPE DESCRIPTION	CLIN	DELIVERABLES
1	INITIAL MOVE OF PROFESSIONAL PERSONNEL TO 441. THIS SCOPE DOES NOT INCLUDE RELATED PAINTING & CARPET CLEANING	NA	NA
2A	BUILDOUT OF SWING SPACE WITH FLOOR FOR CHIEF TEMP OFFICE (SECURITY DOORS & 7TH FLOOR SOUTH ELEVATOR) COMPARED TO PREVIOUS BUILDOUT	NA	ISSUED FOR BID PERMIT 001101
2B	BUILDOUT FOR PRINCEPHEX LEVELS: ALL WORKER TRAIL COORS ON FLOOR 7 - MECCOORS ON FLOOR 7 - PAINT & CARPET FLOOR 7 - FLOOR LAYOUT BUILDOUT	CLIN 1	ISSUED FOR BID PERMIT 02521
3	BUILDOUT OF OFFSPACE @ FLOOR 10, INCLUDING: EMERGENCY GENERATOR (WITH FUEL TANK, OIL PAN, & APPROPRIATE VENTING) - JACOBI EQUIPMENT & RELATED INSTALLATIONS (SHELF, BURNER, PUMP) - BUILDOUT OF OFFSPACE @ FLOOR 10, INCLUDING: MEP, FURNITURE MOVE - BUILDOUT OF OFFSPACE @ FLOOR 10, INCLUDING: LAMINAR FLOW CABINETS, COURT LAMINAR INCLUDING: MEP, FURNITURE MOVE - BUILDOUT OF OFFSPACE @ FLOOR 11, INCLUDING: FURNITURE MOVE - BUILDOUT OF THROUGH SPACE @ FLOOR 11 - ANY OTHER ADDITIONAL SCOPE (ETC) TO BE DETERMINED, E.G., UNDERBAY	CLIN 2 CLIN 3 CLIN 4 CLIN 4A CLIN 4B CLIN 7 CLIN 8	ISSUED FOR PERMIT 10101 ISSUED FOR BID 1110001
4		CLIN 9	NA



GENERAL NOTES

- PHASE 1 CONSISTS OF INITIAL MOVE OF PROFESSIONAL PERSONNEL FROM 441 TO 441S TOP FLOORS & 10/11 AND RELATED PAINTING, CARPET, & DEMO.
- PHASE 2A CONSISTS OF BUILDOUT FOR PRINCEPHEX 8C1 LEVELS.
- PHASE 2B CONSISTS OF BUILDOUT OF SWING SPACE ON 7TH FLOOR FOR MEPS TEMP OFFICE.
- PHASE 3 CONSISTS OF BUILDOUT OF SWING SPACE ON FLOORS CLIN 1, 11 AND RELATED MEPS INSTALLATION, AS WELL AS PAINT, CARPET, THROUGH SPACE BUILDOUT FOR FLOOR 10 AND 11.
- PHASE 4 CONSISTS OF FUTURE SCOPE FOR MEASLES AND AN ADDITIONAL SCOPE YET TO BE DETERMINED.

CONTRACT LINE ITEM #s (CLINs)

CLIN	BREAKOUT # (CONSTRUCTION PHASE)
CLIN1	BREAKOUT #1
CLIN2	BREAKOUT #1
CLIN3	BREAKOUT #1
CLIN4	BREAKOUT #2
CLIN5	BREAKOUT #2
CLIN6	BREAKOUT #3
CLIN7	BREAKOUT #3
CLIN8	BREAKOUT #3



Daily Building Swing to OJS
4/18/2024

ISSUED FOR BID
11/19/2021
REVISIONS

56-21101-00
CLINs DIAGRAM



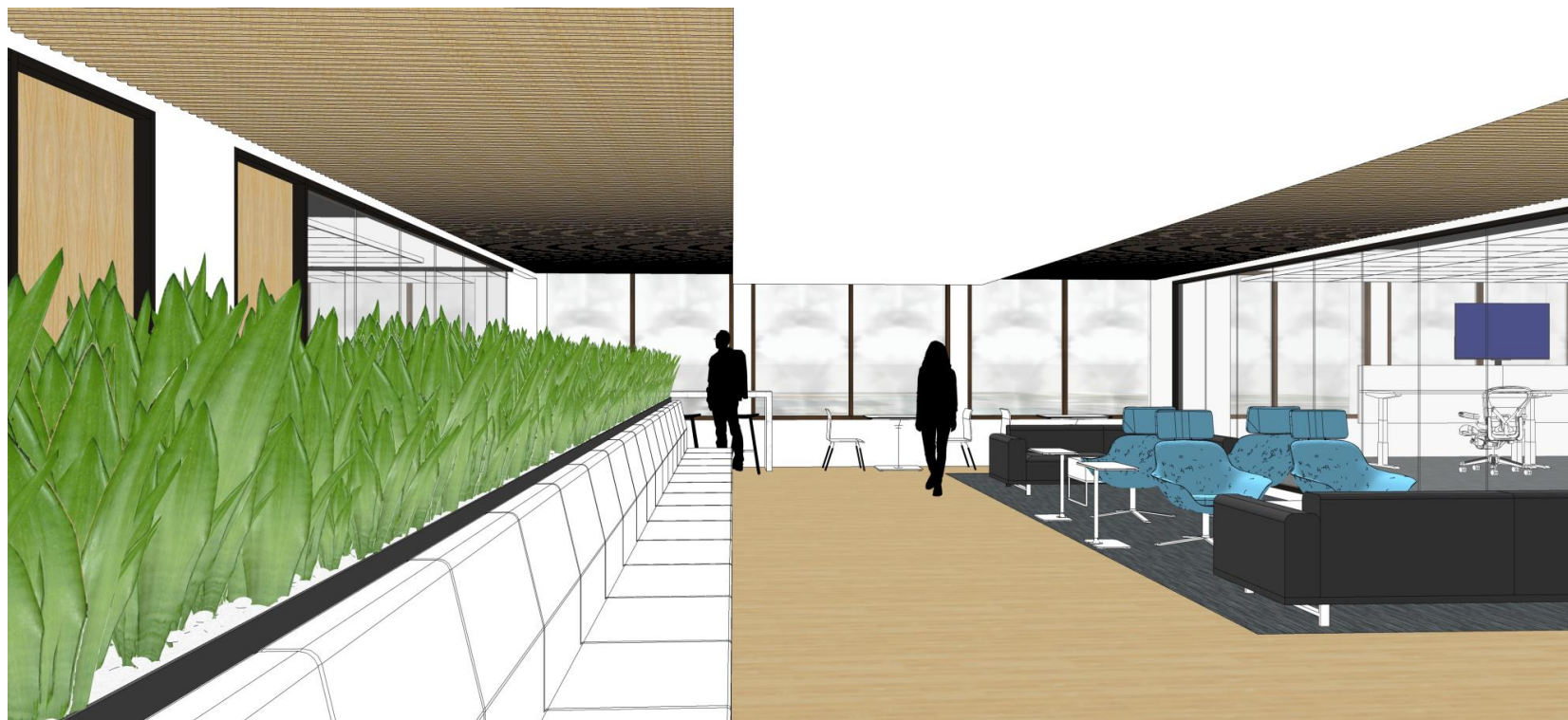



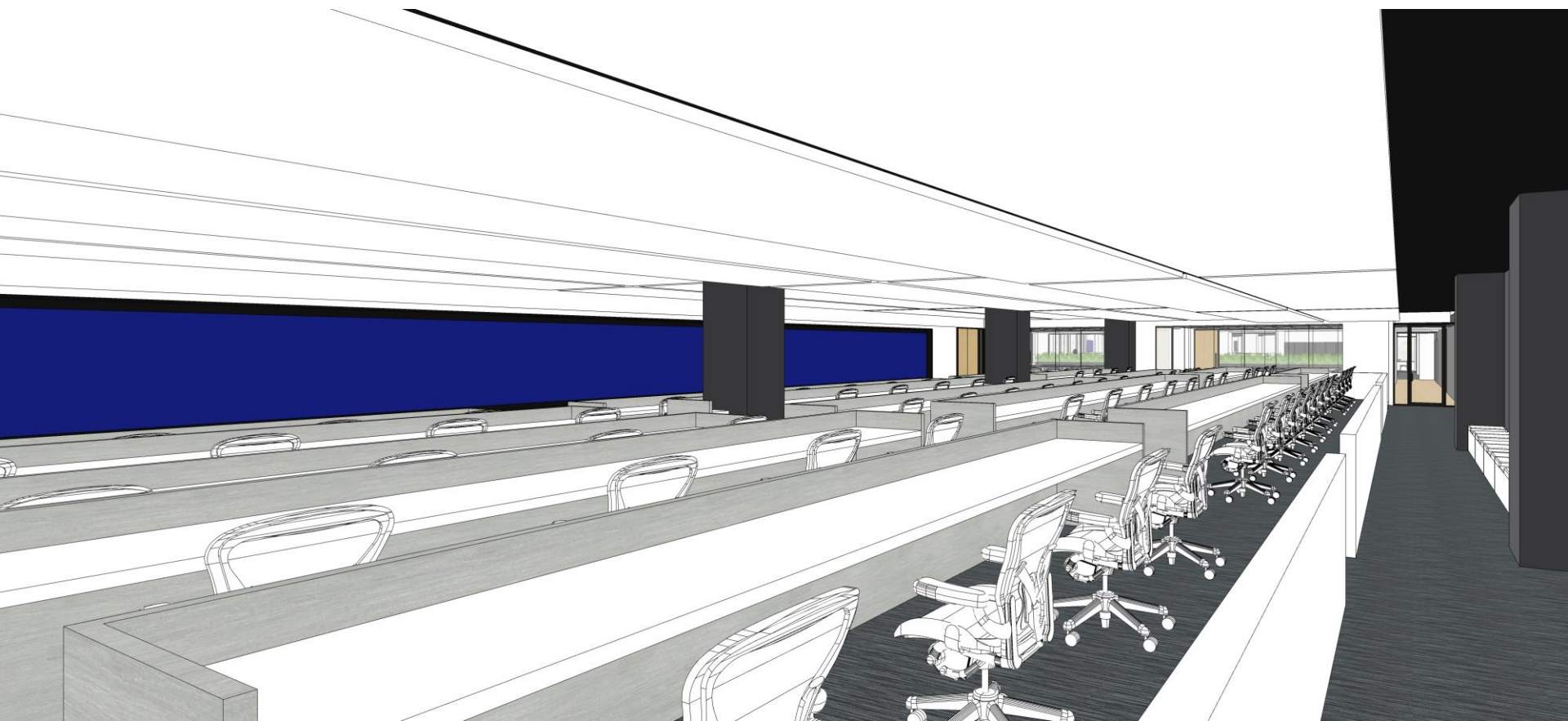



III. Technical Challenges



- 1. Existing conditions, potential for unforeseen conditions**
- 2. Analyze existing power and data locations and other relevant requirements for JOCC center installation**
- 3. All MEP equipment on-site requires 24/7 operation-Specific Shutdown coordination and communication with building management and MPD**
- 4. Work with 3rd party vendors CineMassive & OCTO for IT requirements and commissioning**

III. Construction Challenges



- 1. Plan and sequence of operations for construction and moving activities**
- 2. Coordination with building management and current tenants to access spaces outside of scope boundaries in order to complete the work**
- 3. Stored materials: Construction storage area must be coordinated with MPD and DGS Building manager**
- 4. Work around noise restriction hours from 7:00 AM to 5:00 PM**
- 5. Loading Dock Closed Saturday & Sundays- Loading dock must operate by building manager**

IV. Site access



- 1. Occupied Building- ensure that occupied spaces will remain operational and functional during business hours**
- 2. Anyone entering the building must have Government issued ID**
- 3. Elevator Access to be coordinated with building manager**
- 4. Covid 19 requirements includes mask must be worn in common areas elevators and hallways**



Questions?

THANK YOU