



## ADDITIONAL DISHTABLE ACCESSORIES

For More Faucet Options & Faucet Specs,  
See Faucet Specifications

**⚠ WARNING:**  
Faucet(s) on this page may expose you to chemicals, including lead, that are known to the State of California to cause cancer or birth defects or other reproductive harm. For more Info., visit [www.p65warnings.ca.gov](http://www.p65warnings.ca.gov).

### Prerinse Baskets with Welded Slide Bar For Fabricated Bowls

| Model #                   | Fits Bowls     | Wt.     | Cu. |
|---------------------------|----------------|---------|-----|
| DTA-125                   | 16" x 20" x 4" | 9 lbs.  | 1   |
| DTA-100                   | 20" x 20" x 4" | 12 lbs. | 1   |
| <b>Large Size Baskets</b> |                |         |     |
| DTA-58                    | 18" x 24" x 4" | 11 lbs. | 1   |
| DTA-59                    | 24" x 24" x 4" | 20 lbs. | 1   |



DTA-100 Shown

### Prerinse Baskets with Welded Slide Bar For Deep Draw Bowls

| Model # | Fits Bowls     | Wt.     | Cu. |
|---------|----------------|---------|-----|
| DTA-69  | 16" x 20" x 4" | 9 lbs.  | 1   |
| DTA-62  | 20" x 20" x 4" | 12 lbs. | 1   |



DTA-62 Shown

### Prerinse Slide Bars For Fabricated Bowls

| Model #                               | Fits Bowls | Wt.     | Cu. |
|---------------------------------------|------------|---------|-----|
| DTA-64                                | 16" x 20"  | 7 lbs.  | 1   |
| DTA-60                                | 20" x 20"  | 9 lbs.  | 1   |
| <b>Large Size Prerinse Slide Bars</b> |            |         |     |
| DTA-51                                | 18" x 24"  | 8 lbs.  | 1   |
| DTA-52                                | 24" x 24"  | 10 lbs. | 1   |



### Prerinse Slide Bars for Deep Draw Bowls

| Model # | Fits Bowls | Wt.    | Cu. |
|---------|------------|--------|-----|
| DTA-65  | 16" x 20"  | 7 lbs. | 1   |
| DTA-63  | 20" x 20"  | 9 lbs. | 1   |



### Splash Mounted Faucet EXTRA HEAVY DUTY

**K-119**  
8" O.C.  
16" Spout



### SPEC-LINE EXTRA HEAVY DUTY

#### Prerinse Faucet

**DTA-53**  
8" O.C.  
Wall Bracket Included  
Splash Mounted



Interchangeable with  
T&S Brand Faucets  
T&S Equivalent = B133-B

#### Prerinse Faucet



**K-116**  
8" O.C.  
Wall Bracket Included



Splash Mtd.

### Splash Mounted Faucet

**K-101**  
8" O.C.  
8" Spout



**Add-A-Faucet for DTA-53 Prerinse Faucet K-117**



**Add-A-Faucet for K-116 Prerinse Faucet K-117-TS**



### Stainless Steel Sink Compartment Covers

**K-455**  
16" x 20" Cover  
or  
20" x 20"  
Specify Size



### Lever Operated Drain

**K-5**

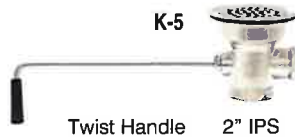

Twist Handle 2" IPS

### Lever Drain Support Bracket

**K-4**



**INDIVIDUAL Stainless Steel Legs with Stainless Steel Adjustable Bullet Feet**

**K-475**



Customer Service Available To Assist You **1-800-645-3166** 8:30 am - 8:00 pm E.S.T.

Email Orders To: [customer@advancetabco.com](mailto:customer@advancetabco.com). For Smart Fabrication™ Quotes, Email To: [smartfab@advancetabco.com](mailto:smartfab@advancetabco.com) or Fax To: 631-586-2933

**NEW YORK**  
Fax: (631) 242-6900

**GEORGIA**  
Fax: (770) 775-5625

**TEXAS**  
Fax: (972) 932-4795

**NEVADA**  
Fax: (775) 972-1578

# SINK MODIFICATIONS & ACCESSORIES

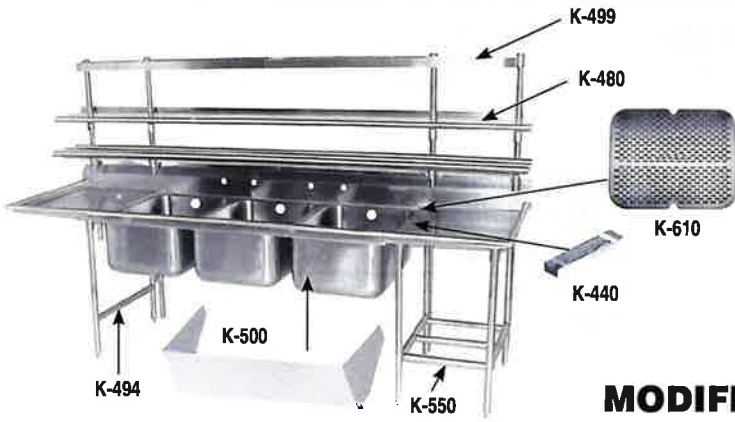

**K-37**  
Anti-Siphon  
Vacuum  
Breaker Holes



**K-72**  
Leg-To-Wall  
Brace



**K-460A**  
Disposal  
Cone w/  
Control  
Bracket &  
Faucet Holes



**K-461A**  
Install Collar  
w/ Control Bracket

## MODIFICATIONS

|               |   |
|---------------|---|
| <b>K-4</b>    | Support Bracket for Lever Waste Drain Handle  |
| <b>K-23</b>   | Welded Set-Up/Crated  |
| <b>K-24</b>   | Shell Crating   |
| <b>K-37</b>   | Anti-Siphon Vacuum Breaker Holes  |
| <b>K-57</b>   | Welded field Joint ( <i>Welded in field by others</i> )   |
| <b>K-76</b>   | Paint on Sound Deadening  |
| <b>K-77</b>   | Splash Cutout (Pipe Chase)  |
| <b>K-106</b>  | Mirror Highlite Edge for Sink   |
| <b>K-440</b>  | Waste Trough with 2" deep removable basket  |
| <b>K-447</b>  | High Backsplash up to 18"   |
| <b>K-448</b>  | High Backsplash up to 13"   |
| <b>K-450</b>  | Extra Drainboard  |
| <b>K-451</b>  | Drainboard Corner Turn  |
| <b>K-452</b>  | Control Bracket 8" x 12"  |
| <b>K-452S</b> | Splash Mounted Control Bracket 8" x 12"   |
| <b>K-453</b>  | Control Bracket 14" x 16"   |
| <b>K-453S</b> | Splash Mounted Control Bracket 14" x 16"  |
| <b>K-454</b>  | Sidesplash  |
| <b>K-456</b>  | Scrap Block Installed   |
| <b>K-460</b>  | Installation of Disposal Cone with 8" x 12" Control Bracket, Faucet Holes ( <i>Cone supplied by others</i> )  |
| <b>K-460A</b> | Installation of Disposal Cone with 14" x 16" Control Bracket, Faucet Holes ( <i>Cone supplied by others</i> ) |

|               |   |
|---------------|---|
| <b>K-461</b>  | Install Collar with 8" x 12" control bracket ( <i>Collar by others</i> )      |
| <b>K-461A</b> | Install Collar with 14" x 16" control bracket ( <i>Collar by others</i> )     |
| <b>K-470</b>  | Modify Bowl Depth   |
| <b>K-472</b>  | Faucet Hole Revision  |
| <b>K-473</b>  | Working Height Revision   |
| <b>K-476</b>  | Punch for Over Flow Holes ( <i>Holes Only. N/C when ordering K-15</i> )       |
| <b>K-479</b>  | Undershelf Under Drainboard   |
| <b>K-480</b>  | Stainless Steel 12" Wide Shelf ( <i>min. of 3 ft.</i> )                       |
| <b>K-480A</b> | Stainless Steel 15" Wide Shelf ( <i>min. of 3 ft.</i> )                       |
| <b>K-490</b>  | Provision for Pot Washer ( <i>For "Wells-PW-106" only</i> )                   |
| <b>K-491</b>  | Provision for Hatco Heater  |
| <b>K-495</b>  | Turn Down Backsplash ( <i>Includes 2 Brackets. See K-397 Add'l Sets</i> )     |
| <b>K-498</b>  | Tubular Overshelf 12" wide ( <i>Min. 3 Ft.</i> )                              |
| <b>K-499</b>  | Stainless Steel Pot Rack  |
| <b>K-500</b>  | Stainless Steel Apron to Cover Sink Bowls                                     |
| <b>K-500A</b> | 17" Stainless Steel Apron to Cover Sink Bowls and Support Lever Drain Handles |
| <b>K-508</b>  | Special Sizing Charge (Larger size cut down to smaller size)                  |
| <b>K-508A</b> | Special Modification Charge   |
| <b>K-510</b>  | Prepare Sink for Undercounter Dishwasher ( <i>24" drainboard or larger</i> )  |
| <b>K-520</b>  | Poly Board/Stainless Steel Cover Holder                                       |
| <b>K-550</b>  | Stainless Steel Tubular Rack Storage  |

## ACCESSORIES

|               |  |
|---------------|--|
| <b>K-30</b>   | Faucet Wall Mounting Bracket   |
| <b>K-72</b>   | Leg To Wall Brace  |
| <b>K-350</b>  | Residential Finish & Packaging   |
| <b>K-397</b>  | Wall Brackets for Sink ( <i>Brackets Included with K-495</i> )   |
| <b>K-457</b>  | Replacement Rubber Scrap Block ( <i>See K-456 for install cost</i> )   |
| <b>K-474</b>  | 16 ga., '304' Series S/S Leg with S/S Foot   |
| <b>K-475</b>  | S/S Legs with S/S Foot   |
| <b>K-478</b>  | Stainless Steel Bullet Foot  |
| <b>K-488</b>  | Flanged S/S Bullet Foot  |
| <b>K-493</b>  | 16 ga., '304' Series S/S Welded Leg Assembly with S/S Feet   |
| <b>K-494</b>  | S/S Welded Leg Assembly with S/S Feet  |
| <b>K-497</b>  | Galv. Welded Leg Assembly with Plastic Feet  |
| <b>K-497A</b> | Galv. Individual Legs with Plastic Feet  |
| <b>K-496</b>  | Leg Assembly For Grease Interceptor w/ Adj. Cross-Bracing & S/S Feet ( <i>For Grease Interceptors with 15" Ht. or less. Consult factory for larger Grease Interceptors</i> ) |
| <b>K-610</b>  | Perforated Stainless Steel Sink Grid ( <i>Specify Bowl Size</i> )  |

## SINK COVERS

| Bowl Size | Choose Model # & Add The Proper Letter<br>In Place Of The Underscore ( _ ). Example: K-2A or FC-455H |                            |                           |                             |
|-----------|--|----------------------------|---------------------------|-----------------------------|
|           | FOR DEEP DRAWN BOWLS   |                            | FOR FABRICATED BOWLS      |                             |
|           | Poly Covers<br>Model K-2_  | S/S Covers<br>Model K-455_ | Poly Covers<br>Model K-2_ | S/S Covers<br>Model FC-455_ |
| 16" x 20" | C  | C                          | CF                        | C                           |
| 20" x 20" | E  | E                          | EF                        | E                           |
| 24" x 24" | F  | F                          | FF                        | F                           |
| 10" x 14" | A  | A                          | AF                        | A                           |
| 20" x 28" | G  | G                          | GF                        | G                           |
| 14" x 16" | B  | B                          | BF                        | B                           |
| 18" x 24" | D  | D                          | DF                        | D                           |
| 18" x 18" | Not Available  | Not Available              | JF                        | J                           |
| 20" x 24" | Not Available  | Not Available              | PF                        | P                           |
| 24" x 36" | Not Available  | Not Available              | RF                        | R                           |
| 20" x 30" | Not Available  | Not Available              | SF                        | S                           |
| 24" x 30" | Not Available  | Not Available              | TF                        | T                           |
| 15" x 15" | Not Available  | Not Available              | MF                        | M                           |
| 14" x 14" | H  | H                          | HF                        | H                           |
| 12" x 20" | I  | I                          | IF                        | I                           |

Custom Covers Available. Consult Factory.



Customer Service Available To Assist You **1-800-645-3166** 8:30 am - 8:00 pm E.S.T.

For Orders & Customer Service:

Email: customer@advancetabco.com or Fax: 631-242-6900

For Smart Fabrication™ Quotes:

Email: smartfab@advancetabco.com or Fax: 631-586-2933

# DISHTABLE MODS

## Dishtable Modifications & Accessories



DTA-95



DTA-87



DTA-82



DTA-45



### MODIFICATIONS

|        |   |
|--------|---|
| K-23   | Welded Set-Up/Crated  |
| K-24   | Shell Crating   |
| K-37   | Anti-Siphon Vacuum Breaker Hole   |
| K-57   | Welded Field Joint (Welded In Field By Others)  |
| K-76   | Paint On Sound Deadening  |
| K-77   | Splash Cut-Out (Pipe Chase)   |
| K-440  | Waste Trough Installation Welded Into Table And Furnished With A 2" Deep Removable Basket                       |
| K-452  | Control Bracket 8" x 12"  |
| K-453  | Control Bracket 14" x 16"   |
| K-454  | Side Splash   |
| K-456  | Scrap Block Installed (Includes Rubber Scrap Block)   |
| K-460  | Disposal Cone Welded Into Table And Furnished With 8" x 12" Control Bracket & Faucet Holes (Supplied By Others) |
| K-460A | Installation Of Disposal Cone With 14" x 16" Control Bracket, Faucet Holes (Cone Supplied By Others)            |
| K-461  | Disposal Collar Welded Into Sink Bowl And Furnished With 8" x 12" Control Bracket (Supplied By Others)          |
| K-461A | Disposal Collar Welded Into Sink Bowl And Furnished With 14" x 16" Control Bracket (Supplied By Others)         |
| K-472  | Special Faucet Hole Location  |
| K-495  | Turn Down Backsplash (Incl. 2 Brackets. See K-397 For Add'l Sets)   |
| K-508A | Special Modification Charge   |
| K-550  | Stainless Steel Tubular Rack Storage  |
| DTA-40 | Drain Hole (For Sorting Table)  |

|         |   |
|---------|---|
| DTA-45  | Scrap Trough Welded To Dump Sink - Min. Scrap Trough Length Is 3'. Max. Length Is 8'. For 20" x 20" x 8" Bowl Spec-Line Soil S30 Series Only. - Consult Factory For Trough Lengths Exceeding 8 Feet |
| DTA-46  | Inside Mitered Corner   |
| DTA-66  | Provision For Dishlanding On Straight Soil Table (Min 4')   |
| DTA-70  | Install Booster Heater Brackets (Brackets By Others)  |
| DTA-72  | Provision For Side Loader   |
| DTA-75  | Provision For Limit Switch (Limit Switch By Others)   |
| DTA-76  | Move Prerinse Sink To Conform To Dishmachine Requirements. Please Specify Machine When Placing Order  |
| DTA-78  | Notch In Backsplash Return To Clear Handle Please Specify Machine When Placing Order  |
| DTA-81  | S/S Welded Leg Assembly with S/S Feet   |
| DTA-82  | 15" x 20" x 8" Undercounter Dump Sink   |
| DTA-84  | Simple Pass-Thru (Specify Wall Thickness - Min. Length 36")   |
| DTA-87  | Pass-Thru Wall Frame (Specify Wall Thickness - Min. Length 36")   |
| DTA-95  | Install Scrapper Top  |
| DTA-96  | Install Trough Collector  |
| DTA-99A | 16" x 20" x 12" Sink Bowls  |
| DTA-99B | 20" x 20" x 12" Sink Bowls  |
| DTA-99C | 10" x 14" x 5" Dump Sink  |
| DTA-99D | 18" x 24" x 14" Sink  |
| DTA-99E | 24" x 24" x 14" Sink  |
| DTA-106 | Mirror Highlight To Dishtable Upgrade   |

### ACCESSORIES

|        |   |
|--------|---|
| K-4    | Lever Drain Bracket   |
| K-5    | Twist Handle Operated Drain                                   |
| K-15   | Twist Handle Operated Drain With Overflow                     |
| K-397  | Wall Brackets (2 Each. Brackets Included With K-495)          |
| K-455C | Stainless Steel Sink Cover 16" x 20"                          |
| K-455E | Stainless Steel Sink Cover 20" x 20"                          |
| K-457  | Replacement Rubber Scrap Block (See K-456 For Install Cost)   |
| K-475  | Replacement S/S Leg With Stainless Steel Bullet Foot          |
| K-478  | Replacement Stainless Steel Bullet Foot                       |
| K-488  | Flanged S/S Bullet Foot                                       |
| K-550  | Stainless Steel Tubular Rack Storage                          |
| K-610  | Perforated Stainless Steel Sink Grid (Specify Bowl Size)      |
| K-700D | 12" High Removable Side Splash For Dishtables (Specify Model) |
| DTA-53 | SPEC-LINE Heavy Duty Prerinse Faucet                          |
| DTA-51 | Pre-Rinse Slide Bar for 18" x 24" Fab. Sink Bowls             |

|          |  |
|----------|--|
| DTA-52   | Pre-Rinse Slide Bar for 24" x 24" Fab. Sink Bowls            |
| DTA-55   | Column Notch (Includes Splash)                               |
| DTA-56   | Add'l Length On 59" Side Of Corner Or Straight Tables        |
| DTA-58   | Pre-Rinse Basket w/ Slide Bar for 18" x 24" Fab. Sink Bowls  |
| DTA-59   | Pre-Rinse Basket w/ Slide Bar for 24" x 24" Fab. Sink Bowls  |
| DTA-60   | Prerinse Slide Bar for 20" x 20" Fab. Sink Bowls             |
| DTA-62   | Prerinse Basket For 20" x 20" Deep Drawn Bowls               |
| DTA-63   | Prerinse Slide Bar For 20" x 20" Deep Drawn Bowls            |
| DTA-64   | Prerinse Slide Bar For 16" x 20" Fab. Sink Bowls             |
| DTA-65   | Prerinse Slide Bar For 16" x 20" Deep Drawn Bowls            |
| DTA-67   | Stainless Steel Rear Cross-Bracing (Factory Installed Only)  |
| DTA-69   | Prerinse Basket For 16" x 20" Deep Drawn Bowls               |
| DTA-100  | Prerinse Basket with Slide Bar for 20" x 20" Fab. Sink Bowls |
| DTA-125  | Prerinse Basket with Slide Bar for 16" x 20" Fab. Sink Bowls |
| DTA-125A | Perforated Basket for DTA-82 Dump Sink                       |





## ADDITIONAL DISHTABLE ACCESSORIES

For More Faucet Options & Faucet Specs,  
See Faucet Specifications

**WARNING:**  
Faucet(s) on this page may expose you to chemicals, including lead, that are known to the State of California to cause cancer or birth defects or other reproductive harm. For more Info., visit [www.p65warnings.ca.gov](http://www.p65warnings.ca.gov).

### Prerinse Baskets with Welded Slide Bar For Fabricated Bowls

| Model #                   | Fits Bowls     | Wt.     | Cu. |
|---------------------------|----------------|---------|-----|
| DTA-125                   | 16" x 20" x 4" | 9 lbs.  | 1   |
| DTA-100                   | 20" x 20" x 4" | 12 lbs. | 1   |
| <b>Large Size Baskets</b> |                |         |     |
| DTA-58                    | 18" x 24" x 4" | 11 lbs. | 1   |
| DTA-59                    | 24" x 24" x 4" | 20 lbs. | 1   |



DTA-100 Shown

### Prerinse Baskets with Welded Slide Bar For Deep Drawn Bowls

| Model # | Fits Bowls     | Wt.     | Cu. |
|---------|----------------|---------|-----|
| DTA-69  | 16" x 20" x 4" | 9 lbs.  | 1   |
| DTA-62  | 20" x 20" x 4" | 12 lbs. | 1   |



DTA-62 Shown

### Prerinse Slide Bars For Fabricated Bowls

| Model #                               | Fits Bowls | Wt.     | Cu. |
|---------------------------------------|------------|---------|-----|
| DTA-64                                | 16" x 20"  | 7 lbs.  | 1   |
| DTA-60                                | 20" x 20"  | 9 lbs.  | 1   |
| <b>Large Size Prerinse Slide Bars</b> |            |         |     |
| DTA-51                                | 18" x 24"  | 8 lbs.  | 1   |
| DTA-52                                | 24" x 24"  | 10 lbs. | 1   |



### Prerinse Slide Bars for Deep Drawn Bowls

| Model # | Fits Bowls | Wt.    | Cu. |
|---------|------------|--------|-----|
| DTA-65  | 16" x 20"  | 7 lbs. | 1   |
| DTA-63  | 20" x 20"  | 9 lbs. | 1   |



### Splash Mounted Faucet EXTRA HEAVY DUTY

**K-119**  
8" O.C.  
16" Spout



### SPEC-LINE EXTRA HEAVY DUTY

#### Prerinse Faucet

**DTA-53**  
8" O.C.

Wall Bracket Included  
Splash Mounted

Interchangeable with T&S Brand Faucets  
T&S Equivalent = B133-B



#### Prerinse Faucet



**K-116**  
8" O.C.

Wall Bracket Included

Splash Mtd.



### Splash Mounted Faucet

**K-101**  
8" O.C.  
8" Spout



**Add-A-Faucet for DTA-53 Prerinse Faucet K-117**



**Add-A-Faucet for K-116 Prerinse Faucet K-117-TS**



### Stainless Steel Sink Compartment Covers

**K-455**  
16" x 20" Cover  
or  
20" x 20"  
Specify Size



### Lever Operated Drain

**K-5**



Twist Handle 2" IPS

### Lever Drain Support Bracket

**K-4**



**INDIVIDUAL**  
Stainless Steel Legs with Stainless Steel Adjustable Bullet Feet

**K-475**



Customer Service Available To Assist You **1-800-645-3166** 8:30 am - 8:00 pm E.S.T.

Email Orders To: [customer@advancetabco.com](mailto:customer@advancetabco.com). For Smart Fabrication™ Quotes, Email To: [smartfab@advancetabco.com](mailto:smartfab@advancetabco.com) or Fax To: 631-586-2933

**NEW YORK**  
Fax: (631) 242-6900

**GEORGIA**  
Fax: (770) 775-5625

**TEXAS**  
Fax: (972) 932-4795

**NEVADA**  
Fax: (775) 972-1578

# Dishtable Modifications & Accessories



DTA-95



DTA-87



DTA-82



DTA-45



## MODIFICATIONS

|        |   |
|--------|---|
| K-23   | Welded Set-Up/Crated  |
| K-24   | Shell Crating   |
| K-37   | Anti-Siphon Vacuum Breaker Hole   |
| K-57   | Welded Field Joint (Welded In Field By Others)  |
| K-76   | Paint On Sound Deadening  |
| K-77   | Splash Cut-Out (Pipe Chase)   |
| K-440  | Waste Trough Installation Welded Into Table And Furnished With A 2" Deep Removable Basket                       |
| K-452  | Control Bracket 8" x 12"  |
| K-453  | Control Bracket 14" x 16"   |
| K-454  | Side Splash   |
| K-456  | Scrap Block Installed (Includes Rubber Scrap Block)   |
| K-460  | Disposal Cone Welded Into Table And Furnished With 8" x 12" Control Bracket & Faucet Holes (Supplied By Others) |
| K-460A | Installation Of Disposal Cone With 14" x 16" Control Bracket, Faucet Holes (Cone Supplied By Others)            |
| K-461  | Disposal Collar Welded Into Sink Bowl And Furnished With 8" x 12" Control Bracket (Supplied By Others)          |
| K-461A | Disposal Collar Welded Into Sink Bowl And Furnished With 14" x 16" Control Bracket (Supplied By Others)         |
| K-472  | Special Faucet Hole Location  |
| K-495  | Turn Down Backsplash (Incl. 2 Brackets. See K-397 For Add'l Sets)   |
| K-508A | Special Modification Charge   |
| K-550  | Stainless Steel Tubular Rack Storage  |
| DTA-40 | Drain Hole (For Sorting Table)  |

|         |   |
|---------|---|
| DTA-45  | Scrap Trough Welded To Dump Sink - Min. Scrap Trough Length Is 3'. Max. Length Is 8'. For 20" x 20" x 8" Bowl Spec-Line Soil S30 Series Only. - Consult Factory For Trough Lengths Exceeding 8 Feet |
| DTA-46  | Inside Mitered Corner   |
| DTA-66  | Provision For Dishlanding On Straight Soil Table (Min 4')   |
| DTA-70  | Install Booster Heater Brackets (Brackets By Others)  |
| DTA-72  | Provision For Side Loader   |
| DTA-75  | Provision For Limit Switch (Limit Switch By Others)   |
| DTA-76  | Move Prerinse Sink To Conform To Dishmachine Requirements. Please Specify Machine When Placing Order  |
| DTA-78  | Notch In Backsplash Return To Clear Handle Please Specify Machine When Placing Order  |
| DTA-81  | S/S Welded Leg Assembly with S/S Feet   |
| DTA-82  | 15" x 20" x 8" Undercounter Dump Sink   |
| DTA-84  | Simple Pass-Thru (Specify Wall Thickness - Min. Length 36")   |
| DTA-87  | Pass-Thru Wall Frame (Specify Wall Thickness - Min. Length 36")   |
| DTA-95  | Install Scrapper Top  |
| DTA-96  | Install Trough Collector  |
| DTA-99A | 16" x 20" x 12" Sink Bowls  |
| DTA-99B | 20" x 20" x 12" Sink Bowls  |
| DTA-99C | 10" x 14" x 5" Dump Sink  |
| DTA-99D | 18" x 24" x 14" Sink  |
| DTA-99E | 24" x 24" x 14" Sink  |
| DTA-106 | Mirror Highlight To Dishtable Upgrade   |

## ACCESSORIES

|        |   |
|--------|---|
| K-4    | Lever Drain Bracket   |
| K-5    | Twist Handle Operated Drain                                   |
| K-15   | Twist Handle Operated Drain With Overflow                     |
| K-397  | Wall Brackets (2 Each. Brackets Included With K-495)          |
| K-455C | Stainless Steel Sink Cover 16" x 20"                          |
| K-455E | Stainless Steel Sink Cover 20" x 20"                          |
| K-457  | Replacement Rubber Scrap Block (See K-456 For Install Cost)   |
| K-475  | Replacement S/S Leg With Stainless Steel Bullet Foot          |
| K-478  | Replacement Stainless Steel Bullet Foot                       |
| K-488  | Flanged S/S Bullet Foot                                       |
| K-550  | Stainless Steel Tubular Rack Storage                          |
| K-610  | Perforated Stainless Steel Sink Grid (Specify Bowl Size)      |
| K-700D | 12" High Removable Side Splash For Dishtables (Specify Model) |
| DTA-53 | SPEC-LINE Heavy Duty Prerinse Faucet                          |
| DTA-51 | Pre-Rinse Slide Bar for 18" x 24" Fab. Sink Bowls             |

|          |  |
|----------|--|
| DTA-52   | Pre-Rinse Slide Bar for 24" x 24" Fab. Sink Bowls            |
| DTA-55   | Column Notch (Includes Splash)                               |
| DTA-56   | Add'l Length On 59" Side Of Corner Or Straight Tables        |
| DTA-58   | Pre-Rinse Basket w/ Slide Bar for 18" x 24" Fab. Sink Bowls  |
| DTA-59   | Pre-Rinse Basket w/ Slide Bar for 24" x 24" Fab. Sink Bowls  |
| DTA-60   | Prerinse Slide Bar for 20" x 20" Fab. Sink Bowls             |
| DTA-62   | Prerinse Basket For 20" x 20" Deep Drawn Bowls               |
| DTA-63   | Prerinse Slide Bar For 20" x 20" Deep Drawn Bowls            |
| DTA-64   | Prerinse Slide Bar For 16" x 20" Fab. Sink Bowls             |
| DTA-65   | Prerinse Slide Bar For 16" x 20" Deep Drawn Bowls            |
| DTA-67   | Stainless Steel Rear Cross-Bracing (Factory Installed Only)  |
| DTA-69   | Prerinse Basket For 16" x 20" Deep Drawn Bowls               |
| DTA-100  | Prerinse Basket with Slide Bar for 20" x 20" Fab. Sink Bowls |
| DTA-125  | Prerinse Basket with Slide Bar for 16" x 20" Fab. Sink Bowls |
| DTA-125A | Perforated Basket for DTA-82 Dump Sink                       |





## ADDITIONAL DISHTABLE ACCESSORIES

For More Faucet Options & Faucet Specs,  
See Faucet Specifications

**⚠ WARNING:**  
Faucet(s) on this page may expose you to chemicals, including lead, that are known to the State of California to cause cancer or birth defects or other reproductive harm. For more info, visit [www.p65warnings.ca.gov](http://www.p65warnings.ca.gov).

### Prerinse Baskets with Welded Slide Bar For Fabricated Bowls

| Model #                   | Fits Bowls     | Wt.     | Cu. |
|---------------------------|----------------|---------|-----|
| DTA-125                   | 16" x 20" x 4" | 9 lbs.  | 1   |
| DTA-100                   | 20" x 20" x 4" | 12 lbs. | 1   |
| <b>Large Size Baskets</b> |                |         |     |
| DTA-58                    | 18" x 24" x 4" | 11 lbs. | 1   |
| DTA-59                    | 24" x 24" x 4" | 20 lbs. | 1   |



DTA-100 Shown

### Prerinse Baskets with Welded Slide Bar For Deep Drawn Bowls

| Model # | Fits Bowls     | Wt.     | Cu. |
|---------|----------------|---------|-----|
| DTA-69  | 16" x 20" x 4" | 9 lbs.  | 1   |
| DTA-62  | 20" x 20" x 4" | 12 lbs. | 1   |



DTA-62 Shown

### Prerinse Slide Bars For Fabricated Bowls

| Model #                               | Fits Bowls | Wt.     | Cu. |
|---------------------------------------|------------|---------|-----|
| DTA-64                                | 16" x 20"  | 7 lbs.  | 1   |
| DTA-60                                | 20" x 20"  | 9 lbs.  | 1   |
| <b>Large Size Prerinse Slide Bars</b> |            |         |     |
| DTA-51                                | 18" x 24"  | 8 lbs.  | 1   |
| DTA-52                                | 24" x 24"  | 10 lbs. | 1   |



### Prerinse Slide Bars for Deep Drawn Bowls

| Model # | Fits Bowls | Wt.    | Cu. |
|---------|------------|--------|-----|
| DTA-65  | 16" x 20"  | 7 lbs. | 1   |
| DTA-63  | 20" x 20"  | 9 lbs. | 1   |



### Splash Mounted Faucet EXTRA HEAVY DUTY

**K-119**  
8" O.C.  
16" Spout



### SPEC-LINE EXTRA HEAVY DUTY

#### Prerinse Faucet

**DTA-53**  
8" O.C.  
Wall Bracket Included  
Splash Mounted



Interchangeable with T&S Brand Faucets  
T&S Equivalent = B133-B

#### Prerinse Faucet

**T&S**  
**K-116**  
8" O.C.  
Wall Bracket Included



Splash Mtd.

### Splash Mounted Faucet

**K-101**  
8" O.C.  
8" Spout



**Add-A-Faucet for DTA-53 Prerinse Faucet K-117**



**Add-A-Faucet for K-116 Prerinse Faucet K-117-TS**



### Stainless Steel Sink Compartment Covers

**K-455**  
16" x 20" Cover  
or  
20" x 20"  
Specify Size



### Lever Operated Drain

**K-5**

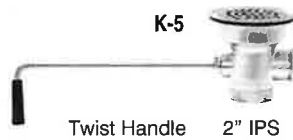

Twist Handle 2" IPS

### Lever Drain Support Bracket

**K-4**



**INDIVIDUAL**  
Stainless Steel Legs  
with Stainless Steel  
Adjustable Bullet Feet

**K-475**



Customer Service Available To Assist You **1-800-645-3166** 8:30 am - 8:00 pm E.S.T.

Email Orders To: [customer@advancetabco.com](mailto:customer@advancetabco.com). For Smart Fabrication™ Quotes, Email To: [smartfab@advancetabco.com](mailto:smartfab@advancetabco.com) or Fax To: 631-586-2933

**NEW YORK**  
Fax: (631) 242-6900

**GEORGIA**  
Fax: (770) 775-5625

**TEXAS**  
Fax: (972) 932-4795

**NEVADA**  
Fax: (775) 972-1578



# TABLE MODIFICATIONS & ACCESSORIES

## TOP MODIFICATIONS



**TA-56**  
5" NSF Partition



**TA-523**  
Drop-In Urn Trough



**CDR-5**  
Condiment Holder



**TA-84**  
Pass-Thru



**TA-108**  
Grommet For Cords

**QTY.**

- \_\_\_\_\_ **CDR-5** Condiment Holder (Accommodates 5 Bins)
- \_\_\_\_\_ **TA-1** Notch Backsplash For Roll Up Door w/ Pass-Thru
- \_\_\_\_\_ **TA-3** Stainless Steel Hat Channel & Gusset Upgrade
- \_\_\_\_\_ **TA-7** 10" Partial Splash
- \_\_\_\_\_ **TA-8** Column Notch in Rear Splash (Includes Splash)
- \_\_\_\_\_ **TA-10** 5" Partial Splash
- \_\_\_\_\_ **TA-12** Countertop Edge
- \_\_\_\_\_ **TA-22** Square Edge Table
- \_\_\_\_\_ **TA-28** Cut-Out For Cold Well. Includes Louvered Doors
- \_\_\_\_\_ **TA-29** 16 Ga. 304 Rear Splash Capping Strip w/Adhesive Backing
- \_\_\_\_\_ **TA-30** 1-1/2" Side Splash
- \_\_\_\_\_ **TA-30A** 1-1/2" Turn Up For Table Tops
- \_\_\_\_\_ **TA-31** 5" Side Splash
- \_\_\_\_\_ **TA-32** 10" Side Splash
- \_\_\_\_\_ **TA-34** Top Cut-Out
- \_\_\_\_\_ **TA-34A** Top Cut-Out for Undermount Well
- \_\_\_\_\_ **TA-35** Splash Cut-Out
- \_\_\_\_\_ **TA-41** Poly-Vance 5/8" Cutting Board
- \_\_\_\_\_ **TA-56** 5" NSF Partition
- \_\_\_\_\_ **TA-56A** 18" NSF Partition
- \_\_\_\_\_ **TA-57** Prepare Welded Field Joint  
(Welded in field by others)
- \_\_\_\_\_ **TA-57A** Bolted Field Joint (Bolted in field by others)
- \_\_\_\_\_ **TA-57B** Hairline Field Joint
- \_\_\_\_\_ **TA-58** Stepdown to 24" Working Height
- \_\_\_\_\_ **TA-64** Urn Trough (Factory installation only)
- \_\_\_\_\_ **TA-75** Mitered Edge
- \_\_\_\_\_ **TA-76** Paint on Sound Deadening
- \_\_\_\_\_ **TA-79** Flour Trough (Factory installation only)
- \_\_\_\_\_ **TA-82** Scrap Chute (6" dia. opening)
- \_\_\_\_\_ **TA-84** Simple Pass-Thru
- \_\_\_\_\_ **TA-87** Enclosed Rear Splash
- \_\_\_\_\_ **TA-91** Poly Retaining Clips Includes TA-22 (S/S top table)

**QTY.**

- \_\_\_\_\_ **TA-93** Wall Brackets (Includes 2. For 5" & 10 1/2" splash only)
- \_\_\_\_\_ **TA-96A** Can Opener Provision for Openers with Bolt-on Base  
(Customer to provide location)
- \_\_\_\_\_ **TA-96B** Can Opener Surface Mount Provision with 4" S/S Tube for  
Openers w/o Base (Customer to provide location)
- \_\_\_\_\_ **TA-96C** Can Opener Spacer Plate Provision for Use on Tables  
With Countertop Edge & Can Opener Base  
(Customer to provide location)
- \_\_\_\_\_ **TA-100** Bull Nose All Sides of Worktable
- \_\_\_\_\_ **TA-101** Rear Tray Lock
- \_\_\_\_\_ **TA-106** Mirror HI-LITE Edge
- \_\_\_\_\_ **TA-107** Vacuum Breaker Holes on Tables (Includes Backsplash with  
2" Return)
- \_\_\_\_\_ **TA-108** 2" Hole with Grommet for Appliance Cord
- \_\_\_\_\_ **TA-112** Hubble Outlet
- \_\_\_\_\_ **TA-113** Notch Top for Buyout Unit
- \_\_\_\_\_ **TA-130** Cutlery Dispenser Holder (Undercounter Mounted)
- \_\_\_\_\_ **TA-135** Plate Shelf (Undercounter Mounted)
- \_\_\_\_\_ **TA-366A** Heavy duty Understructure Top
- \_\_\_\_\_ **TA-502** Install Advance Tabco Hot Food Unit In Work Table Top  
(Requires TA-34 Top Cut-Out & TA-27 Control Panel.  
Does not include wiring. Consult factory)
- \_\_\_\_\_ **TA-521** Drop-In urn Trough 1'
- \_\_\_\_\_ **TA-522** Drop-In urn Trough 2'
- \_\_\_\_\_ **TA-523** Drop-In urn Trough 3'
- \_\_\_\_\_ **TA-524** Drop-In urn Trough 4'
- \_\_\_\_\_ **TA-525** Drop-In urn Trough 5'
- \_\_\_\_\_ **TA-526** Drop-In urn Trough 6'
- \_\_\_\_\_ **TA-527** Drop-In urn Trough 7'
- \_\_\_\_\_ **TA-528** Drop-In urn Trough 8'
- \_\_\_\_\_ **TA-529** Drop-In urn Trough 9'
- \_\_\_\_\_ **TA-550** Install Customer Supplied Buyout Items  
(Does not include wiring. Consult factory)
- \_\_\_\_\_ **TA-551** Installation of Hot Food Wells. (Requires TA-34 Top Cut-Out &  
TA-27 Control Panel. Does not include wiring. Consult factory)



**Customer Service Available To Assist You 1-800-645-3166 8:30 am - 8:00 pm E.S.T.**

**For Orders & Customer Service:**

Email: customer@advancetabco.com or Fax: 631-242-6900

**For Smart Fabrication™ Quotes:**

Email: smartfab@advancetabco.com or Fax: 631-586-2933



# TABLE MODIFICATIONS & ACCESSORIES

## BASE MODIFICATIONS



**TA-39**  
Louvered Hinged Doors



**TA-73**  
Drop-Down Tray Slide



**TA-74**  
Solid Tray Slide



**TA-900**  
ADJ. Height Tables



**TA-116**  
Adj. Mid-Shelf

**QTY.**

- \_\_\_ **TA-4** Removable Access Panel
- \_\_\_ **TA-4A** Louvered Panel
- \_\_\_ **TA-5** Curb Mounting Provision
- \_\_\_ **TA-15** Provision for Built In Drawer Warmer
- \_\_\_ **TA-23** Welded Set-Up Table/Crating
- \_\_\_ **TA-24** Shell Crating
- \_\_\_ **TA-27** Control Panel (Must add TA-34A or TA-34B)
- \_\_\_ **TA-36A** Sliding/Hinge Stainless Steel Doors
- \_\_\_ **TA-36B** 1/2 Height Stainless Steel Hinge Doors
- \_\_\_ **TA-36C** Hinged door with Trash Flap
- \_\_\_ **TA-37** Stainless Enclosed Base
- \_\_\_ **TA-39** 24" Louvered Hinged Doors
- \_\_\_ **TA-40** Remove Undershef in Cabinet Base For Slide in Buyout
- \_\_\_ **TA-42** Interior Partition (2.5"x30")
- \_\_\_ **TA-43** Filler Panel (3"x30" with Flanged Feet)
- \_\_\_ **TA-44** K.D. Aluminum Pan Rack Slides (6 slides. Table min. lgth. 30")
- \_\_\_ **TA-45** K.D. Aluminum Glass Rack Slides (3 slides. Table min. lgth. 3 feet)
- \_\_\_ **TA-46** Door Locks

**QTY.**

- \_\_\_ **TA-48** 12"x12" Cut-Out in Back Panel/Undershef for Plumbing
- \_\_\_ **TA-54** Removable Kick Plate
- \_\_\_ **TA-55** Remove Back Panel (on Enclosed Base)
- \_\_\_ **TA-63** Removable Shelving (In addition to standard shelf & table width)
- \_\_\_ **TA-70** S/S Tubular Tray Divider (12" sections)
- \_\_\_ **TA-73** Tubular Tray Slide w/Dropdown (Stationary Tray Slide Available. Factory installation only)
- \_\_\_ **TA-74** Solid Tray Slide
- \_\_\_ **TA-92** 12" Apron (in front of sink)
- \_\_\_ **TA-92A** 17" Stainless Steel Apron to Cover Sink Bowls and Support Lever Drain Handles
- \_\_\_ **TA-116** Adjustable Enclosed Base Cabinet Mid Shelf- Add to Price of Enclosed Base Table with Fixed Mid Shelf (M). Shelves Over 36" In Length Require Multiple Sections With Center Partition. For Partial Shelves Add To Price Of Shelf.
- \_\_\_ **TA-130** Cutlery Dispenser Holder (Undercounter Mounted)
- \_\_\_ **TA-135** Plate Shelf (Undercounter Mounted)
- \_\_\_ **TA-205** Connect Cafeteria Items (Per Joint Between 2 Tables. Requires Casters)
- \_\_\_ **TA-900** Upgrade Table To be Height Adjustable In Field (Up to 6" Only. Unit Ships Set Up)

## ELECTRICAL & DATA PORT OUTLETS



**TA-62**  
Duplex Outlet



**TA-62A**  
GFI Duplex Outlet



**TA-62D**  
GFI Doghouse Outlet



**TA-62F**  
Empty Junction Box



**TA-112**  
Hubble Outlet

**QTY.**

- \_\_\_ **TA-62** Standard Duplex Electrical Outlet & Cover Plate (Under Flat Top). NEMA 5-15R
- \_\_\_ **TA-62A** GFI Duplex Outlet & Cover Plate in a VKS Splash. NEMA 5-20R
- \_\_\_ **TA-62C** GFI Duplex Outlet & Cover Plate Below Shelf Top. NEMA 5-20R
- \_\_\_ **TA-62D** GFI Duplex Outlet & Cover Plate in a Doghouse. NEMA 5-20R

**QTY.**

- \_\_\_ **TA-62E** Upgrade Outlet to a NEMA 6-20R or Equiv.
- \_\_\_ **TA-62F** Junction Box (empty) Below Table Top. Includes 1 Gang Size, Stainless Steel Face Plate
- \_\_\_ **TA-112** Hubble Outlet
- \_\_\_ **TA-622** CAT-5 Data Port Outlet. Cable Not Included



**Customer Service Available To Assist You 1-800-645-3166 8:30 am - 8:00 pm E.S.T.**

For Orders & Customer Service:

Email: customer@advancetabco.com or Fax: 631-242-6900

For Smart Fabrication™ Quotes:

Email: smartfab@advancetabco.com or Fax: 631-586-2933





# TABLE MODIFICATIONS & ACCESSORIES

## OVERSHELF & POT RACK MODIFICATIONS



**TA-9A**  
1" Turn Up



**TA-22A**  
Square Edge



**TA-71**  
Heat Lamp Mounting Provision



**TA-100A**  
Bull Nose



**TA-102**  
24" x 24" Extension

**QTY.**

- \_\_\_\_\_ **TA-9A** Partial 1" Turn-Up for all Table Mt. Shelves
- \_\_\_\_\_ **TA-22A** Square Edge on Overshelf
- \_\_\_\_\_ **TA-26-10** Welded Wall Shelf Brackets for 10" Wide Shelf
- \_\_\_\_\_ **TA-26-12** Welded Wall Shelf Brackets for 12" Wide Shelf
- \_\_\_\_\_ **TA-26-15** Welded Wall Shelf Brackets for 15" Wide Shelf
- \_\_\_\_\_ **TA-26-18** Welded Wall Shelf Brackets for 18" Wide Shelf
- \_\_\_\_\_ **TA-47** Shelf Mounting Bracket for Existing Table
- \_\_\_\_\_ **TA-49** Wall Shelf 2" Offset
- \_\_\_\_\_ **TA-60** Special Sizing Charge for Shelves (Must Order Larger Unit to be Cut Down to Smaller Size)
- \_\_\_\_\_ **TA-71** Heat Lamp Mounting Provision
- \_\_\_\_\_ **TA-71A** Heat Lamp Remote Control Bracket
- \_\_\_\_\_ **TA-78** Additional Lin. Ft. Past 12' For Table Mt. Shelf (For ODS, OTS, TS, DS & WS Shelving only)
- \_\_\_\_\_ **TA-77** Check Minder Shelf Provision (Factory install only)
- \_\_\_\_\_ **TA-83** Spice Bins

**QTY.**

- \_\_\_\_\_ **TA-84A** Knife Rack for Rolled Rim Tables
- \_\_\_\_\_ **TA-84B** Knife Rack for Poly Top Tables
- \_\_\_\_\_ **TA-84C** Knife Rack for Square Edge Tables
- \_\_\_\_\_ **TA-86** Stainless Steel Pot Hooks
- \_\_\_\_\_ **TA-89** Double Sided Plated Pot Hooks (Package of 4)
- \_\_\_\_\_ **TA-89A** Single Sided Plated Pot Hooks (Package of 4)
- \_\_\_\_\_ **TA-98** Stainless Steel Flat Bar in lieu of Chain
- \_\_\_\_\_ **TA-99** 16 Ga. S/S 304 Upgrade for Wall & Over Shelves
- \_\_\_\_\_ **TA-100A** Bull Nose All Sides of Shelf
- \_\_\_\_\_ **TA-100R** Bull Nose Three Sides of Shelf w/ Rear Turn Up
- \_\_\_\_\_ **TA-102** 24" x 24" Extension for Microwave or Computer Shelf (Add to OTS and ODS Shelves. See page 65)
- \_\_\_\_\_ **TA-103** 24" Wide PT Shelf (36" Min Length. Mid mount only. PT Series Shelf, See Pg. 73. Add to 18" Wide Shelf)
- \_\_\_\_\_ **TA-104** Additional Length Over 12' (Add to 18" Shelf. (PA & CU Shelving Only. Max. Length is 14' as Single Piece)

## UNDERSHELF MODIFICATIONS

**QTY.**

- \_\_\_\_\_ **TA-9** 1-1/2" Turn-Up for Undershelves
- \_\_\_\_\_ **TA-17** Upgrade Undershelf to a Marine Edge (Must add TA-23)
- \_\_\_\_\_ **TA-48** 12"x12" Cut-Out in Back Panel or Undershelf for Plumbing

**QTY.**

- \_\_\_\_\_ **TA-94** Upgrade 16 Ga. 304 S/S Undershelf
- \_\_\_\_\_ **TA-94A** Upgrade 14 Ga. 304 S/S Undershelf
- \_\_\_\_\_ **TA-366** Reinforced Understructure For Undershelves

## SIZE MODIFICATIONS

**QTY.**

- \_\_\_\_\_ **TA-33** Special Working Height
- \_\_\_\_\_ **TA-59** 36" Wide Equipment Stand
- \_\_\_\_\_ **TA-6** Extra Length for Standard Tables Over 12' (Tables Over 14' Require Field Joint TA-57)
- \_\_\_\_\_ **TA-61** Special Sizing Charge (Larger Unit Cut Down to Smaller Size)
- \_\_\_\_\_ **TA-61A** Special Modification Charge

**QTY.**

- \_\_\_\_\_ **TA-65** Enclosed Base Units Over 12' (Open Base Table)
- \_\_\_\_\_ **TA-66** Enclosed Base Units Over 12' (Sliding Door Units)
- \_\_\_\_\_ **TA-67** Enclosed Base Units Over 12' (Hinged Door Units)
- \_\_\_\_\_ **TA-105** Modify Enclosed Base Table w/ Drawers to 24" Width
- \_\_\_\_\_ **TA-110** Modify Enclosed Base Table w/ Drawers to 36" Width



**Customer Service Available To Assist You 1-800-645-3166 8:30 am - 8:00 pm E.S.T.**

For Orders & Customer Service:

Email: customer@advancetabco.com or Fax: 631-242-6900

For Smart Fabrication™ Quotes:

Email: smartfab@advancetabco.com or Fax: 631-586-2933



# TABLE MODIFICATIONS & ACCESSORIES

## LEG MODIFICATIONS

| QTY.  |   | QTY.  |   |
|-------|---|-------|---|
| _____ | TA-16 1 Galvanized Leg with Plastic Bullet Foot (34 1/2" Total Length)    | _____ | TA-20-6 6 Stainless Steel Leg with S/S Bullet Feet (34 1/2" Total Length) |
| _____ | TA-16-4 4 Galvanized Legs with Plastic Bullet Feet (34 1/2" Total Length) | _____ | TA-20L Replacement Bolt-on Leg For Enclosed Base Table                    |
| _____ | TA-16-6 6 Galvanized Legs with Plastic Bullet Feet (34 1/2" Total Length) | _____ | TA-21 Stainless Steel Bullet Foot   |
| _____ | TA-19 Stainless Steel Flanged Bullet Foot For Work Table                  | _____ | TA-68 Relocate Rear Cross Rail To Center (for Open Base Tables Only)      |
| _____ | TA-19L S/S Bolt-on Leg w/ Flanged Foot For Enclosed Base Table            | _____ | TA-72 Leg to Wall Brace (Set per table)                                   |
| _____ | TA-20 1 Stainless Steel Leg with S/S Bullet Foot (34 1/2" Total Length)   | _____ | TA-95 Upgrade 16 Ga. 304 S/S Legs Only                                    |
| _____ | TA-20-4 4 Stainless Steel Leg with S/S Bullet Feet (34 1/2" Total Length) |       |   |

## WORK TABLE CASTERS



### Standard Casters

Maintains the Standard 35-1/2" Working Height

200 lbs. Load Capacity Per Caster

When Used w/ Stainless Steel Legs

TA-25S-4 Set of 4 (Two with Brakes)

TA-25S-6 Set of 6 (Two with Brakes)

When Used w/ Galvanized Legs

TA-25G-4 Set of 4 (Two with Brakes)

TA-25G-6 Set of 6 (Two with Brakes)

### Replacement Casters

For Work Tables

TA-25 Set of 4 (Two with Brakes)

TA-25A Set of 6 (Two with Brakes)

200 lbs. Load Capacity Per Caster



### Optional Standard Caster Upgrades:

- TA-25B Set For brakes on all wheels (Standard Casters) - Add price to the following models: TA-25, TA-25A, TA-25S-4, TA-25S-6, TA-25G-4, TA-25G-6
- TA-25C Per Caster Upgrade Standard Caster with Heavy Duty Urethane Wheels (Per Caster)

## EQUIPMENT STAND CASTERS



### Standard Casters

5" Urethane Wheels.  
Maintains the Standard 24" Working Height

200 lbs. Load Capacity Per Caster

w/ Stainless Steel Legs

TA-25ES Set of 4 (Two with Brakes)

w/ Galvanized Legs

TA-25EG Set of 4 (Two with Brakes)

### HEAVY DUTY Casters

5" Urethane Wheels

400 lbs. Load Capacity Per Caster

TA-255 Super Heavy Duty Set of 4 (Two with Brakes)

TA-256 Super Heavy Duty Set of 6 (Two with Brakes)



### Enclosed Base Table Casters Easy Bolt-On Style



TA-255P Set of 4 (Two with Brakes)

TA-255AP Set of 6 (Two with Brakes)

300 lbs. Load Capacity Per Caster

For brakes on all wheels (Enclosed Base Casters) - Add price to models: TA-255P or TA-255AP

TA-255PB

### Optional Equipment Stand Caster Upgrade:

- TA-255B For brakes on all wheels (Equipment Casters) - Add price to any of the following models: TA-255, TA-256, TA-25ES, TA-25EG

Contact Our SMART FABRICATION™ Department for more information at 800-645-3166 or email in your specifications to smartfab@advancetabco.com



ADVANCE TABCO is constantly engaged in a program of improving our products. Therefore, we reserve the right to change specifications without prior notice.

© ADVANCE TABCO, AUGUST 2018

# SINK MODIFICATIONS & ACCESSORIES NSF



**K-37**  
Anti-Siphon  
Vacuum  
Breaker Holes



**K-72**  
Leg-To-Wall  
Brace



**K-460A**  
Disposal  
Cone w/  
Control  
Bracket &  
Faucet Holes



**K-461A**  
Install Collar  
w/ Control Bracket

## MODIFICATIONS

|               |   |
|---------------|---|
| <b>K-4</b>    | Support Bracket for Lever Waste Drain Handle  |
| <b>K-23</b>   | Welded Set-Up/Crated  |
| <b>K-24</b>   | Shell Crating   |
| <b>K-37</b>   | Anti-Siphon Vacuum Breaker Holes  |
| <b>K-57</b>   | Welded field Joint ( <i>Welded in field by others</i> )   |
| <b>K-76</b>   | Paint on Sound Deadening  |
| <b>K-77</b>   | Splash Cutout (Pipe Chase)  |
| <b>K-106</b>  | Mirror Highlite Edge for Sink   |
| <b>K-440</b>  | Waste Trough with 2" deep removable basket  |
| <b>K-447</b>  | High Backsplash up to 18"   |
| <b>K-448</b>  | High Backsplash up to 13"   |
| <b>K-450</b>  | Extra Drainboard  |
| <b>K-451</b>  | Drainboard Corner Turn  |
| <b>K-452</b>  | Control Bracket 8" x 12"  |
| <b>K-452S</b> | Splash Mounted Control Bracket 8" x 12"   |
| <b>K-453</b>  | Control Bracket 14" x 16"   |
| <b>K-453S</b> | Splash Mounted Control Bracket 14" x 16"  |
| <b>K-454</b>  | Sidesplash  |
| <b>K-456</b>  | Scrap Block Installed   |
| <b>K-460</b>  | Installation of Disposal Cone with 8" x 12" Control Bracket, Faucet Holes ( <i>Cone supplied by others</i> )  |
| <b>K-460A</b> | Installation of Disposal Cone with 14" x 16" Control Bracket, Faucet Holes ( <i>Cone supplied by others</i> ) |

|               |   |
|---------------|---|
| <b>K-461</b>  | Install Collar with 8" x 12" control bracket ( <i>Collar by others</i> )      |
| <b>K-461A</b> | Install Collar with 14" x 16" control bracket ( <i>Collar by others</i> )     |
| <b>K-470</b>  | Modify Bowl Depth   |
| <b>K-472</b>  | Faucet Hole Revision  |
| <b>K-473</b>  | Working Height Revision   |
| <b>K-476</b>  | Punch for Over Flow Holes ( <i>Holes Only. N/C when ordering K-15</i> )       |
| <b>K-479</b>  | Undershelf Under Drainboard   |
| <b>K-480</b>  | Stainless Steel 12" Wide Shelf ( <i>min. of 3 ft.</i> )                       |
| <b>K-480A</b> | Stainless Steel 15" Wide Shelf ( <i>min. of 3 ft.</i> )                       |
| <b>K-490</b>  | Provision for Pot Washer ( <i>For "Wells-PW-106" only</i> )                   |
| <b>K-491</b>  | Provision for Hatco Heater  |
| <b>K-495</b>  | Turn Down Backsplash ( <i>Includes 2 Brackets. See K-397 Add'l Sets</i> )     |
| <b>K-498</b>  | Tubular Overshelf 12" wide (Min. 3 Ft.)                                       |
| <b>K-499</b>  | Stainless Steel Pot Rack  |
| <b>K-500</b>  | Stainless Steel Apron to Cover Sink Bowls                                     |
| <b>K-500A</b> | 17" Stainless Steel Apron to Cover Sink Bowls and Support Lever Drain Handles |
| <b>K-508</b>  | Special Sizing Charge (Larger size cut down to smaller size)                  |
| <b>K-508A</b> | Special Modification Charge   |
| <b>K-510</b>  | Prepare Sink for Undercounter Dishwasher ( <i>24" drainboard or larger</i> )  |
| <b>K-520</b>  | Poly Board/Stainless Steel Cover Holder                                       |
| <b>K-550</b>  | Stainless Steel Tubular Rack Storage  |

## ACCESSORIES

|               |  |
|---------------|--|
| <b>K-30</b>   | Faucet Wall Mounting Bracket   |
| <b>K-72</b>   | Leg To Wall Brace  |
| <b>K-350</b>  | Residential Finish & Packaging   |
| <b>K-397</b>  | Wall Brackets for Sink ( <i>Brackets Included with K-495</i> )   |
| <b>K-457</b>  | Replacement Rubber Scrap Block ( <i>See K-456 for install cost</i> )   |
| <b>K-474</b>  | 16 ga., '304' Series S/S Leg with S/S Foot   |
| <b>K-475</b>  | S/S Legs with S/S Foot   |
| <b>K-478</b>  | Stainless Steel Bullet Foot  |
| <b>K-488</b>  | Flanged S/S Bullet Foot  |
| <b>K-493</b>  | 16 ga., '304' Series S/S Welded Leg Assembly with S/S Feet   |
| <b>K-494</b>  | S/S Welded Leg Assembly with S/S Feet  |
| <b>K-497</b>  | Galv. Welded Leg Assembly with Plastic Feet  |
| <b>K-497A</b> | Galv. Individual Legs with Plastic Feet  |
| <b>K-496</b>  | Leg Assembly For Grease Interceptor w/ Adj. Cross-Bracing & S/S Feet ( <i>For Grease Interceptors with 15" Ht. or less. Consult factory for larger Grease Interceptors</i> ) |
| <b>K-610</b>  | Perforated Stainless Steel Sink Grid ( <i>Specify Bowl Size</i> )  |

## SINK COVERS

| Bowl Size | Choose Model # & Add The Proper Letter<br>In Place Of The Underscore ( _ ). Example: K-2A or FC-455H |                            |                           |                             |
|-----------|--|----------------------------|---------------------------|-----------------------------|
|           | FOR DEEP DRAW BOWLS  |                            | FOR FABRICATED BOWLS      |                             |
|           | Poly Covers<br>Model K-2_  | S/S Covers<br>Model K-455_ | Poly Covers<br>Model K-2_ | S/S Covers<br>Model FC-455_ |
| 16" x 20" | C  | C                          | CF                        | C                           |
| 20" x 20" | E  | E                          | EF                        | E                           |
| 24" x 24" | F  | F                          | FF                        | F                           |
| 10" x 14" | A  | A                          | AF                        | A                           |
| 20" x 28" | G  | G                          | GF                        | G                           |
| 14" x 16" | B  | B                          | BF                        | B                           |
| 18" x 24" | D  | D                          | DF                        | D                           |
| 18" x 18" | Not Available  | Not Available              | JF                        | J                           |
| 20" x 24" | Not Available  | Not Available              | PF                        | P                           |
| 24" x 36" | Not Available  | Not Available              | RF                        | R                           |
| 20" x 30" | Not Available  | Not Available              | SF                        | S                           |
| 24" x 30" | Not Available  | Not Available              | TF                        | T                           |
| 15" x 15" | Not Available  | Not Available              | MF                        | M                           |
| 14" x 14" | H  | H                          | HF                        | H                           |
| 12" x 20" | I  | I                          | IF                        | I                           |

Custom Covers Available. Consult Factory.



**Customer Service Available To Assist You 1-800-645-3166 8:30 am - 8:00 pm E.S.T.**

For Orders & Customer Service:  
Email: customer@advancetabco.com or Fax: 631-242-6900

For Smart Fabrication™ Quotes:  
Email: smartfab@advancetabco.com or Fax: 631-586-2933

# Dishtable Modifications & Accessories



DTA-95



DTA-87



DTA-82



DTA-45



## MODIFICATIONS

|        |   |
|--------|---|
| K-23   | Welded Set-Up/Crated  |
| K-24   | Shell Crating   |
| K-37   | Anti-Siphon Vacuum Breaker Hole   |
| K-57   | Welded Field Joint (Welded In Field By Others)  |
| K-76   | Paint On Sound Deadening  |
| K-77   | Splash Cut-Out (Pipe Chase)   |
| K-440  | Waste Trough Installation Welded Into Table And Furnished With A 2" Deep Removable Basket                       |
| K-452  | Control Bracket 8" x 12"  |
| K-453  | Control Bracket 14" x 16"   |
| K-454  | Side Splash   |
| K-456  | Scrap Block Installed (Includes Rubber Scrap Block)   |
| K-460  | Disposal Cone Welded Into Table And Furnished With 8" x 12" Control Bracket & Faucet Holes (Supplied By Others) |
| K-460A | Installation Of Disposal Cone With 14" x 16" Control Bracket, Faucet Holes (Cone Supplied By Others)            |
| K-461  | Disposal Collar Welded Into Sink Bowl And Furnished With 8" x 12" Control Bracket (Supplied By Others)          |
| K-461A | Disposal Collar Welded Into Sink Bowl And Furnished With 14" x 16" Control Bracket (Supplied By Others)         |
| K-472  | Special Faucet Hole Location  |
| K-495  | Turn Down Backsplash (Incl. 2 Brackets. See K-397 For Add'l Sets)   |
| K-508A | Special Modification Charge   |
| K-550  | Stainless Steel Tubular Rack Storage  |
| DTA-40 | Drain Hole (For Sorting Table)  |

|         |   |
|---------|---|
| DTA-45  | Scrap Trough Welded To Dump Sink - Min. Scrap Trough Length Is 3'. Max. Length Is 8'. For 20" x 20" x 8" Bowl Spec-Line Soil S30 Series Only. - Consult Factory For Trough Lengths Exceeding 8 Feet |
| DTA-46  | Inside Mitered Corner   |
| DTA-66  | Provision For Dishlanding On Straight Soil Table (Min 4')   |
| DTA-70  | Install Booster Heater Brackets (Brackets By Others)  |
| DTA-72  | Provision For Side Loader   |
| DTA-75  | Provision For Limit Switch (Limit Switch By Others)   |
| DTA-76  | Move Prerinse Sink To Conform To Dishmachine Requirements. Please Specify Machine When Placing Order  |
| DTA-78  | Notch In Backsplash Return To Clear Handle Please Specify Machine When Placing Order  |
| DTA-81  | S/S Welded Leg Assembly with S/S Feet   |
| DTA-82  | 15" x 20" x 8" Undercounter Dump Sink   |
| DTA-84  | Simple Pass-Thru (Specify Wall Thickness - Min. Length 36")   |
| DTA-87  | Pass-Thru Wall Frame (Specify Wall Thickness - Min. Length 36")   |
| DTA-95  | Install Scrapper Top  |
| DTA-96  | Install Trough Collector  |
| DTA-99A | 16" x 20" x 12" Sink Bowls  |
| DTA-99B | 20" x 20" x 12" Sink Bowls  |
| DTA-99C | 10" x 14" x 5" Dump Sink  |
| DTA-99D | 18" x 24" x 14" Sink  |
| DTA-99E | 24" x 24" x 14" Sink  |
| DTA-106 | Mirror Highlight To Dishtable Upgrade   |

## ACCESSORIES

|        |   |
|--------|---|
| K-4    | Lever Drain Bracket   |
| K-5    | Twist Handle Operated Drain                                   |
| K-15   | Twist Handle Operated Drain With Overflow                     |
| K-397  | Wall Brackets (2 Each. Brackets Included With K-495)          |
| K-455C | Stainless Steel Sink Cover 16" x 20"                          |
| K-455E | Stainless Steel Sink Cover 20" x 20"                          |
| K-457  | Replacement Rubber Scrap Block (See K-456 For Install Cost)   |
| K-475  | Replacement S/S Leg With Stainless Steel Bullet Foot          |
| K-478  | Replacement Stainless Steel Bullet Foot                       |
| K-488  | Flanged S/S Bullet Foot                                       |
| K-550  | Stainless Steel Tubular Rack Storage                          |
| K-610  | Perforated Stainless Steel Sink Grid (Specify Bowl Size)      |
| K-700D | 12" High Removable Side Splash For Dishtables (Specify Model) |
| DTA-53 | SPEC-LINE Heavy Duty Prerinse Faucet                          |
| DTA-51 | Pre-Rinse Slide Bar for 18" x 24" Fab. Sink Bowls             |

|          |  |
|----------|--|
| DTA-52   | Pre-Rinse Slide Bar for 24" x 24" Fab. Sink Bowls            |
| DTA-55   | Column Notch (Includes Splash)                               |
| DTA-56   | Add'l Length On 59" Side Of Corner Or Straight Tables        |
| DTA-58   | Pre-Rinse Basket w/ Slide Bar for 18" x 24" Fab. Sink Bowls  |
| DTA-59   | Pre-Rinse Basket w/ Slide Bar for 24" x 24" Fab. Sink Bowls  |
| DTA-60   | Prerinse Slide Bar for 20" x 20" Fab. Sink Bowls             |
| DTA-62   | Prerinse Basket For 20" x 20" Deep Drawn Bowls               |
| DTA-63   | Prerinse Slide Bar For 20" x 20" Deep Drawn Bowls            |
| DTA-64   | Prerinse Slide Bar For 16" x 20" Fab. Sink Bowls             |
| DTA-65   | Prerinse Slide Bar For 16" x 20" Deep Drawn Bowls            |
| DTA-67   | Stainless Steel Rear Cross-Bracing (Factory Installed Only)  |
| DTA-69   | Prerinse Basket For 16" x 20" Deep Drawn Bowls               |
| DTA-100  | Prerinse Basket with Slide Bar for 20" x 20" Fab. Sink Bowls |
| DTA-125  | Prerinse Basket with Slide Bar for 16" x 20" Fab. Sink Bowls |
| DTA-125A | Perforated Basket for DTA-82 Dump Sink                       |





## ADDITIONAL DISHTABLE ACCESSORIES

For More Faucet Options & Faucet Specs,  
See Faucet Specifications

**⚠ WARNING:**  
Faucet(s) on this page may expose you to chemicals, including lead, that are known to the State of California to cause cancer or birth defects or other reproductive harm. For more Info., visit [www.p65warnings.ca.gov](http://www.p65warnings.ca.gov).

### Prerinse Baskets with Welded Slide Bar For Fabricated Bowls

| Model #                   | Fits Bowls     | Wt.     | Cu. |
|---------------------------|----------------|---------|-----|
| DTA-125                   | 16" x 20" x 4" | 9 lbs.  | 1   |
| DTA-100                   | 20" x 20" x 4" | 12 lbs. | 1   |
| <b>Large Size Baskets</b> |                |         |     |
| DTA-58                    | 18" x 24" x 4" | 11 lbs. | 1   |
| DTA-59                    | 24" x 24" x 4" | 20 lbs. | 1   |



DTA-100 Shown

### Prerinse Slide Bars For Fabricated Bowls

| Model #                               | Fits Bowls | Wt.     | Cu. |
|---------------------------------------|------------|---------|-----|
| DTA-64                                | 16" x 20"  | 7 lbs.  | 1   |
| DTA-60                                | 20" x 20"  | 9 lbs.  | 1   |
| <b>Large Size Prerinse Slide Bars</b> |            |         |     |
| DTA-51                                | 18" x 24"  | 8 lbs.  | 1   |
| DTA-52                                | 24" x 24"  | 10 lbs. | 1   |



### Prerinse Baskets with Welded Slide Bar For Deep Drawn Bowls

| Model # | Fits Bowls     | Wt.     | Cu. |
|---------|----------------|---------|-----|
| DTA-69  | 16" x 20" x 4" | 9 lbs.  | 1   |
| DTA-62  | 20" x 20" x 4" | 12 lbs. | 1   |



DTA-62 Shown

### Prerinse Slide Bars for Deep Drawn Bowls

| Model # | Fits Bowls | Wt.    | Cu. |
|---------|------------|--------|-----|
| DTA-65  | 16" x 20"  | 7 lbs. | 1   |
| DTA-63  | 20" x 20"  | 9 lbs. | 1   |



### Splash Mounted Faucet EXTRA HEAVY DUTY

**K-119**  
8" O.C.

16" Spout



### Splash Mounted Faucet

**K-101**  
8" O.C.

8" Spout

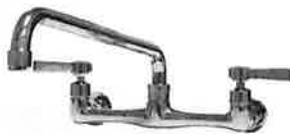

### SPEC-LINE EXTRA HEAVY DUTY

#### Prerinse Faucet

**DTA-53**  
8" O.C.

Wall Bracket Included

Splash Mounted

Interchangeable with T&S Brand Faucets  
T&S Equivalent = B133-B



#### Prerinse Faucet



**K-116**  
8" O.C.

Wall Bracket Included

Splash Mtd.



**Add-A-Faucet for DTA-53 Prerinse Faucet K-117**



**Add-A-Faucet for K-116 Prerinse Faucet K-117-TS**



### Stainless Steel Sink Compartment Covers

**K-455**  
16" x 20" Cover  
or  
20" x 20"  
Specify Size



### Lever Operated Drain

**K-5**

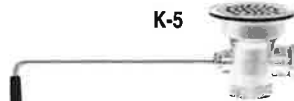

Twist Handle 2" IPS

### Lever Drain Support Bracket

**K-4**



### INDIVIDUAL Stainless Steel Legs with Stainless Steel Adjustable Bullet Feet

**K-475**



Customer Service Available To Assist You **1-800-645-3166** 8:30 am - 8:00 pm E.S.T.

Email Orders To: [customer@advancetabco.com](mailto:customer@advancetabco.com). For Smart Fabrication™ Quotes, Email To: [smartfab@advancetabco.com](mailto:smartfab@advancetabco.com) or Fax To: 631-586-2933

**NEW YORK**  
Fax: (631) 242-6900

**GEORGIA**  
Fax: (770) 775-5625

**TEXAS**  
Fax: (972) 932-4795

**NEVADA**  
Fax: (775) 972-1578

# SINK MODIFICATIONS & ACCESSORIES

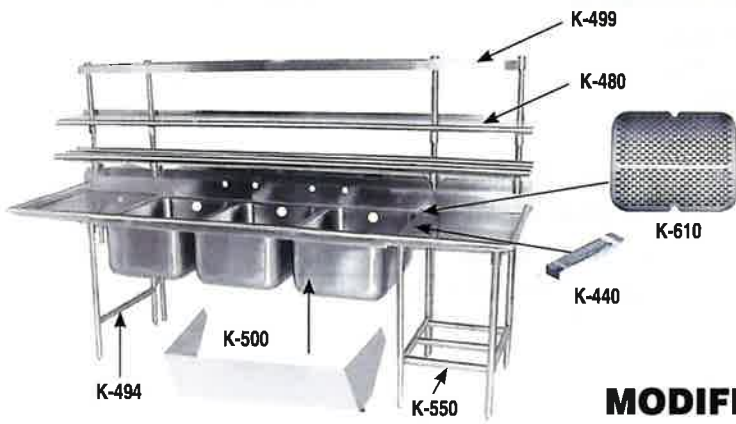

**K-37**  
Anti-Siphon  
Vacuum  
Breaker Holes



**K-72**  
Leg-To-Wall  
Brace



**K-460A**  
Disposal  
Cone w/  
Control  
Bracket &  
Faucet Holes



**K-461A**  
Install Collar  
w/ Control Bracket

## MODIFICATIONS

|               |   |
|---------------|---|
| <b>K-4</b>    | Support Bracket for Lever Waste Drain Handle  |
| <b>K-23</b>   | Welded Set-Up/Crated  |
| <b>K-24</b>   | Shell Crating   |
| <b>K-37</b>   | Anti-Siphon Vacuum Breaker Holes  |
| <b>K-57</b>   | Welded field Joint ( <i>Welded in field by others</i> )   |
| <b>K-76</b>   | Paint on Sound Deadening  |
| <b>K-77</b>   | Splash Cutout (Pipe Chase)  |
| <b>K-106</b>  | Mirror Highlight Edge for Sink  |
| <b>K-440</b>  | Waste Trough with 2" deep removable basket  |
| <b>K-447</b>  | High Backsplash up to 18"   |
| <b>K-448</b>  | High Backsplash up to 13"   |
| <b>K-450</b>  | Extra Drainboard  |
| <b>K-451</b>  | Drainboard Corner Turn  |
| <b>K-452</b>  | Control Bracket 8" x 12"  |
| <b>K-452S</b> | Splash Mounted Control Bracket 8" x 12"   |
| <b>K-453</b>  | Control Bracket 14" x 16"   |
| <b>K-453S</b> | Splash Mounted Control Bracket 14" x 16"  |
| <b>K-454</b>  | Sidesplash  |
| <b>K-456</b>  | Scrap Block Installed   |
| <b>K-460</b>  | Installation of Disposal Cone with 8" x 12" Control Bracket, Faucet Holes ( <i>Cone supplied by others</i> )  |
| <b>K-460A</b> | Installation of Disposal Cone with 14" x 16" Control Bracket, Faucet Holes ( <i>Cone supplied by others</i> ) |

|               |   |
|---------------|---|
| <b>K-461</b>  | Install Collar with 8" x 12" control bracket ( <i>Collar by others</i> )      |
| <b>K-461A</b> | Install Collar with 14" x 16" control bracket ( <i>Collar by others</i> )     |
| <b>K-470</b>  | Modify Bowl Depth   |
| <b>K-472</b>  | Faucet Hole Revision  |
| <b>K-473</b>  | Working Height Revision   |
| <b>K-476</b>  | Punch for Over Flow Holes ( <i>Holes Only, N/C when ordering K-15</i> )       |
| <b>K-479</b>  | Undershelf Under Drainboard   |
| <b>K-480</b>  | Stainless Steel 12" Wide Shelf ( <i>min. of 3 ft.</i> )                       |
| <b>K-480A</b> | Stainless Steel 15" Wide Shelf ( <i>min. of 3 ft.</i> )                       |
| <b>K-490</b>  | Provision for Pot Washer ( <i>For "Wells-PW-106" only</i> )                   |
| <b>K-491</b>  | Provision for Hatco Heater  |
| <b>K-495</b>  | Turn Down Backsplash ( <i>Includes 2 Brackets. See K-397 Add'l Sets</i> )     |
| <b>K-498</b>  | Tubular Overshelf 12" wide (Min. 3 Ft.)                                       |
| <b>K-499</b>  | Stainless Steel Pot Rack  |
| <b>K-500</b>  | Stainless Steel Apron to Cover Sink Bowls                                     |
| <b>K-500A</b> | 17" Stainless Steel Apron to Cover Sink Bowls and Support Lever Drain Handles |
| <b>K-508</b>  | Special Sizing Charge (Larger size cut down to smaller size)                  |
| <b>K-508A</b> | Special Modification Charge   |
| <b>K-510</b>  | Prepare Sink for Undercounter Dishwasher ( <i>24" drainboard or larger</i> )  |
| <b>K-520</b>  | Poly Board/Stainless Steel Cover Holder                                       |
| <b>K-550</b>  | Stainless Steel Tubular Rack Storage  |

## ACCESSORIES

|               |  |
|---------------|--|
| <b>K-30</b>   | Faucet Wall Mounting Bracket   |
| <b>K-72</b>   | Leg To Wall Brace  |
| <b>K-350</b>  | Residential Finish & Packaging   |
| <b>K-397</b>  | Wall Brackets for Sink ( <i>Brackets Included with K-495</i> )   |
| <b>K-457</b>  | Replacement Rubber Scrap Block ( <i>See K-456 for install cost</i> )   |
| <b>K-474</b>  | 16 ga., '304' Series S/S Leg with S/S Foot   |
| <b>K-475</b>  | S/S Legs with S/S Foot   |
| <b>K-478</b>  | Stainless Steel Bullet Foot  |
| <b>K-488</b>  | Flanged S/S Bullet Foot  |
| <b>K-493</b>  | 16 ga., '304' Series S/S Welded Leg Assembly with S/S Feet   |
| <b>K-494</b>  | S/S Welded Leg Assembly with S/S Feet  |
| <b>K-497</b>  | Galv. Welded Leg Assembly with Plastic Feet  |
| <b>K-497A</b> | Galv. Individual Legs with Plastic Feet  |
| <b>K-496</b>  | Leg Assembly For Grease Interceptor w/ Adj. Cross-Bracing & S/S Feet ( <i>For Grease Interceptors with 15" Ht. or less. Consult factory for larger Grease Interceptors</i> ) |
| <b>K-610</b>  | Perforated Stainless Steel Sink Grid ( <i>Specify Bowl Size</i> )  |

## SINK COVERS

| Bowl Size | Choose Model # & Add The Proper Letter<br>In Place Of The Underscore ( ). Example: K-2A or FC-455H |                            |                           |                             |
|-----------|--|----------------------------|---------------------------|-----------------------------|
|           | FOR DEEP DRAWN BOWLS   |                            | FOR FABRICATED BOWLS      |                             |
|           | Poly Covers<br>Model K-2_  | S/S Covers<br>Model K-455_ | Poly Covers<br>Model K-2_ | S/S Covers<br>Model FC-455_ |
| 16" x 20" | C  | C                          | CF                        | C                           |
| 20" x 20" | E  | E                          | EF                        | E                           |
| 24" x 24" | F  | F                          | FF                        | F                           |
| 10" x 14" | A  | A                          | AF                        | A                           |
| 20" x 28" | G  | G                          | GF                        | G                           |
| 14" x 16" | B  | B                          | BF                        | B                           |
| 18" x 24" | D  | D                          | DF                        | D                           |
| 18" x 18" | Not Available  | Not Available              | JF                        | J                           |
| 20" x 24" | Not Available  | Not Available              | PF                        | P                           |
| 24" x 36" | Not Available  | Not Available              | RF                        | R                           |
| 20" x 30" | Not Available  | Not Available              | SF                        | S                           |
| 24" x 30" | Not Available  | Not Available              | TF                        | T                           |
| 15" x 15" | Not Available  | Not Available              | MF                        | M                           |
| 14" x 14" | H  | H                          | HF                        | H                           |
| 12" x 20" | I  | I                          | IF                        | I                           |

Custom Covers Available. Consult Factory.



Customer Service Available To Assist You **1-800-645-3166** 8:30 am - 8:00 pm E.S.T.

For Orders & Customer Service:  
Email: [customer@advancetabco.com](mailto:customer@advancetabco.com) or Fax: 631-242-6900

For Smart Fabrication™ Quotes:  
Email: [smartfab@advancetabco.com](mailto:smartfab@advancetabco.com) or Fax: 631-586-2933



**Submittal Sheet**

11/15/2018

**ITEM# 12 - DISPOSER (1 EA REQ'D)**

InSinkErator SS-100-5-MRS

SS-100™ Complete Disposer Package, sink mount system, with #5 adaptor for 3.5" to 4" sink opening, 1 HP motor, stainless steel construction, includes syphon breaker, solenoid valve, flow control valve, manual reverse switch

**ACCESSORIES**

| Mfr          | Qty | Model      | Spec  |
|--------------|-----|------------|---|
| InSinkErator | 1   |            | (1) year parts & labor warranty from date of installation (standard)                              |
| InSinkErator | 1   |            | Voltage to be determined later  |
| InSinkErator | 1   | SYPHON STD | Syphon breaker standard, 1/2" (11477)   |
| T&S Brass    | 1   |            | Vacuum Breaker Unit, 1/2" IPS piping, slip flanges for mounting on 45° surface, 6" between piping |

**ELECTRICAL**

|   | VOLTS | CYCLE | PHASE | CONN | AFF | NEMA | AMPS | KW | HP | MCA | MOCP |
|---|-------|-------|-------|------|-----|------|------|----|----|-----|------|
| 1 |       |       |       |      |     |      |      |    | 1  |     |      |

**WATER**

|   | HOT SIZE | HOT AFF | HOT GPH | COLD SIZE | COLD AFF | FILTERED SIZE | FILTERED AFF | CONDENSER INLET SIZE | CONDENSER OUTLET SIZE |
|---|----------|---------|---------|-----------|----------|---------------|--------------|----------------------|-----------------------|
| 1 |          |         |         | 1/2"      |          |               |              |                      |                       |
| 2 |          |         |         | 1/2"      |          |               |              |                      |                       |

**WASTE**

|   | INDIRECT SIZE | DIRECT SIZE |
|---|---------------|-------------|
| 1 |               | 1-1/2"      |
| 2 |               |             |

PROJECT: \_\_\_\_\_ ITEM NO.: \_\_\_\_\_



# SS SERIES FOOD WASTE DISPOSERS

Food waste disposers are a hygienic and environmentally sustainable way to manage pre- and post-consumer scraps in a foodservice establishment. The SS Series disposers are ideal for heavy-duty applications such as restaurants, schools and universities, healthcare facilities and hospitals, and government facilities.

## PRODUCT FEATURES & SPECIFICATIONS

**1**  
YEAR  
ON-SITE  
PARTS & LABOR  
WARRANTY

### SS-SERIES

- Whether you serve 25 or 2,500 people, there is an InSinkErator disposer that's designed for your operation. From the small-capacity SS-100™ model to our large-capacity SS-1000™ workhorse, InSinkErator disposers deliver superior performance, quiet operation, maximum energy efficiency, and reliable service.



### SYSTEM OVERVIEW

- Stainless steel and chrome-plated finish
- Corrosion-resistant, stainless steel grind chamber
- Heavy-duty induction motor with built-in thermal overload protection
- Enclosure provides protection against outside moisture with controlled power air flow to cool motor
- Cast-nickel, chrome-alloy stationary and rotating shredding elements
- Double-tapered Timken roller bearings provide a shock-absorbing cushion
- Triple lip seal protects motor from water damage
- Secondary spring-loaded oil seal provides double protection against water and loss of grease

### CLEANING

- Disposers are easy to clean and maintain
- Wipe down exterior surfaces with a wet cloth
- Use warm soapy water on the splashguard

### Commercial Disposer Sizing Chart

To determine the proper size disposer, use this recommended sizing chart. Sizing recommendations are given in general terms; actual capacities vary depending on the volume and type of food waste.

|                                |   |  |                                |  |                    |                    |                   |
|--------------------------------|---|--|--------------------------------|--|--------------------|--------------------|-------------------|
| Volume Processed / Application | High<br>Buffet/Catereria<br>Government                    | SS-300                                       | SS-300/<br>SS-500              | SS-500                                   | SS-500/<br>SS-1000 | SS-500/<br>SS-1000 |                   |
|                                | Medium<br>Full Service<br>Restaurant                      | SS-200                                       | SS-300                         | SS-300/<br>SS-500                        | SS-500             | SS-500/<br>SS-1000 |                   |
|                                | Low<br>Limited Service<br>Restaurant/Café/<br>Fast Casual |  | SS-100                         | SS-200                                   | SS-300             | SS-300/<br>SS-500  | SS-1000           |
|                                |   |  | SS-100                         | SS-100                                   | SS-200             | SS-300             | SS-300/<br>SS-500 |
|                                |   | <b>Light</b><br>Majority Fruits & Vegetables | <b>Medium</b><br>50/50 Mixture | <b>Heavy</b><br>Majority Meats & Seafood |                    |                    |                   |
| <b>Food Waste Composition</b>  |   |  |                                |  |                    |                    |                   |

A complete collection of our product drawings is available for download at the InSinkErator Revit/CAD Library, which can be found at [www.insinkerator.com/foodservice](http://www.insinkerator.com/foodservice). Product information is also accessible on *The KCL CADalog*. More information is available from KCL at [www.kclcad.com](http://www.kclcad.com).



4700 21st STREET  
RACINE, WI 53406  
TEL: 800-845-8345  
FAX: 262 554-3620  
[www.insinkerator.com/foodservice](http://www.insinkerator.com/foodservice)



The Emerson logo is a trademark and a service mark of Emerson Electric Co.





**WHAT'S INCLUDED**

- Base disposer: 1 mounting gasket
- Disposer packages: 1 mounting/bowl assembly, 1 electrical control, 1 syphon breaker, 1 solenoid valve, and 1 flow control valve (the standard flow control valve will be sent with the unit unless the optional valve is specified)

**MODEL & HORSEPOWER/ELECTRICAL REQUIREMENTS (CHOOSE ONE)**

**Small Capacity Disposers**



**SS-100**  
1 HP

115/208-230V, 60 Hz, 1 Ph, 11.6/5.1/5.7 amps, **cULus**  
 208-230/460V, 60 Hz, 3 Ph, 2.0/2.4/1.2 amps, **cULus**

120/208-240V, 60 Hz, 1 Ph, 11.6/5.1/5.7 amps, **NOM**  
 100/200-230V, 50/60 Hz, 1 Ph, 10.4/5.2/5.4 amps

**Water Usage:**

5 GPM (18.9 LPM) standard water flow

3 GPM (11.4 LPM) reduced water flow (optional)

**Medium Capacity Disposer**



**SS-200**  
2 HP

115/208-230V, 60 Hz, 1 Ph, 17.4/7.7/8.7 amps, **cULus**  
 208-230/460V, 60 Hz, 3 Ph, 3.6/4.4/2.2 amps, **cULus**  
 115/208-230V, 60 Hz, 1 Ph, 17.4/7.7/8.7 amps, **cULus, short body**

208-230/460V, 60 Hz, 3 Ph, 3.6/4.4/2.2 amps, **cULus, short body**  
 208-240/460V, 60 Hz, 3 Ph, 3 Ph, 3.6/4.4/2.2 amps, **NOM**

**Water Usage:**

7 GPM (26.5 LPM) standard water flow

5 GPM (18.9 LPM) reduced water flow (optional)

**Large Capacity Disposers**



**SS-300**  
3 HP

208-230/460V, 60 Hz, 3 Ph, 6.0/7.4/3.7 amps, **CUL**  
 208-230/460V, 60 Hz, 3 Ph, 6.0/7.4/3.7 amps, **CUL, short body**  
 208-230/460V, 60 Hz, 3 Ph, 7.0/8.6/3.7 amps, **NOM**

415V, 50 Hz, 3 Ph, 4.9 amps  
 220V, 50 Hz, 3 Ph, 7.2 amps  
 380V, 50/60 Hz, 3 Ph, 4.1/3.0 amps

**Water Usage:**

8 GPM (30.3 LPM) standard water flow

7 GPM (26.5 LPM) reduced water flow (optional)

**SS-500**  
5 HP

208-230/460V, 60 Hz, 3 Ph, 8.6/8.8/4.4 amps, **CUL**  
 208-230/460V, 60 Hz, 3 Ph, 8.6/8.8/4.4 amps, **CUL, short body**  
 230/460V, 50 Hz, 3 Ph, 9.0/4.5 amps

415V, 50 Hz, 3 Ph, 6.0 amps  
 380V, 50 Hz, 3 Ph, 8.9 amps

**Water Usage:**

8 GPM (30.3 LPM) standard water flow

7 GPM (26.5 LPM) reduced water flow (optional)

**SS-1000**  
10 HP

208-230/460V, 60 Hz, 3 Ph, 11.0/13.0/6.5 amps, **CUL**  
 208-230/460V, 60 Hz, 3 Ph, 11.0/13.0/6.5 amps, **CUL, short body**

**Water Usage:**

10 GPM (37.9 LPM) standard water flow

**DISPOSER MOUNTING ASSEMBLIES (CHOOSE ONE)**

**Sink Collar Mounts**



**#5 Sink Flange Kit**  
for 3-1/2"–4" (88.9 mm–101.6 mm) sink opening (support legs are recommended)

*#5 adaptors only available on small and medium capacity disposers.*



**#6 Collar Adaptor Kit**  
for welding into trough, for 6-5/8" (168.3 mm) opening, includes splash baffle



**#7 Collar Adaptor Kit**  
for welding into sink, for 6-5/8" (168.3 mm) opening, includes splash baffle and stopper

**Sink Bowl Mounts**

**Bowl Size**

- 12" (304.8 mm) with one adjustable water nozzle
- 15" (381.0 mm) with one adjustable water nozzle
- 18" (457.2 mm) with two adjustable water nozzles

**Kit Type**



- Type A Sink Bowl Assembly**
  - bowl
  - water nozzle(s)
  - bowl cover
  - splash baffle







- Type B Sink Bowl Assembly**
  - bowl
  - water nozzle(s)
  - silver guard
  - splash baffle



- Type C Sink Bowl Assembly**
  - bowl
  - water nozzle(s)
  - splash baffle

**ELECTRICAL CONTROLS (CHOOSE ONE)**

| <input type="checkbox"/> AS-101 Control Center AquaSaver®   | <input type="checkbox"/> CC-101 Control Center  | <input type="checkbox"/> CC-202 Control Center   | <input type="checkbox"/> Manual Reverse Switch  | <input type="checkbox"/> Manual Switch  |
|---|---|--|---|---|
|  <ul style="list-style-type: none"> <li>Automatically changes direction</li> <li>Stainless-steel housing</li> <li>Automatic shut-off with power loss</li> <li>Line disconnect</li> <li>Programmable post-flush</li> <li>Timed run</li> <li>Automatically regulates water flow to grind load</li> </ul> |  <ul style="list-style-type: none"> <li>Automatically changes direction</li> <li>Stainless-steel housing</li> <li>Automatic shut-off with power loss</li> <li>Line disconnect</li> <li>Programmable post-flush</li> <li>Timed run</li> </ul> |  <ul style="list-style-type: none"> <li>Automatically changes direction</li> <li>Stainless-steel housing</li> <li>Automatic shut-off with power loss</li> </ul> |  <ul style="list-style-type: none"> <li>Manually changes direction</li> <li>Stainless-steel housing</li> <li>Automatic shut-off with power loss</li> </ul> |  <ul style="list-style-type: none"> <li>Single direction</li> <li>Polycarbonate housing</li> <li>Automatic shut-off with power loss</li> </ul> |

**DISPOSER DIMENSIONS**

Standard models shown. A short body model is available on medium and large capacity disposers. Short body models reduce overall height by 1" (25.4 mm) on medium capacity disposers and by 3" (76.2 mm) on large capacity disposers.

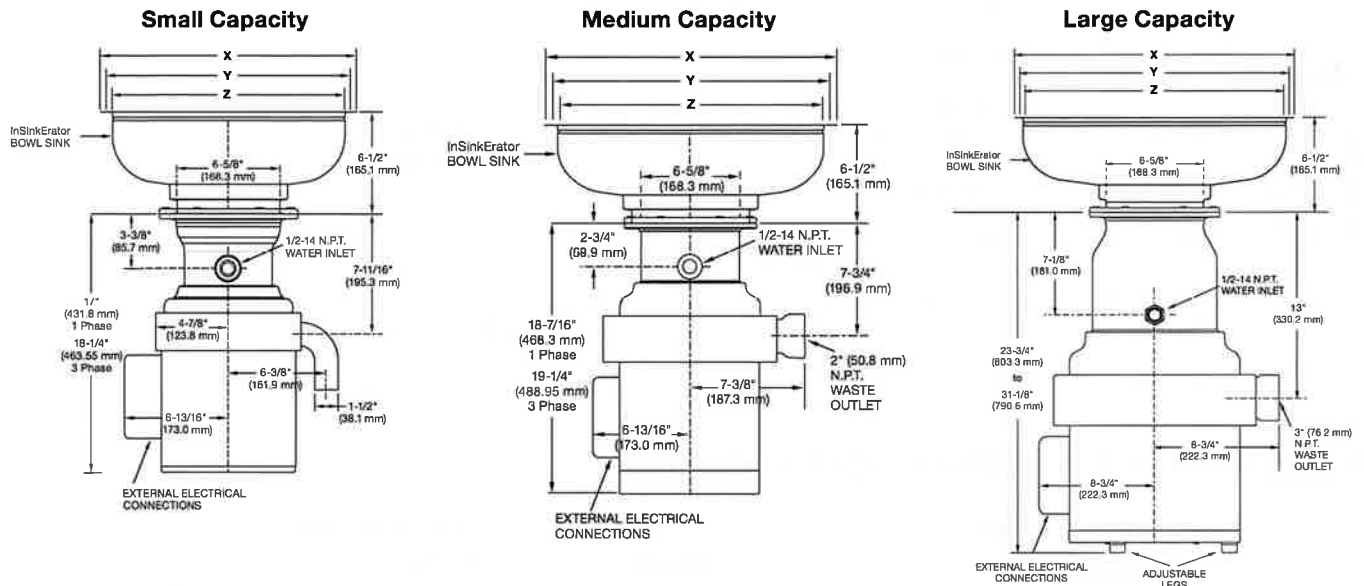

If mounting directly to a sink, use dimension chart below for adaptor height in place of InSinkErator bowl sink height. **IMPORTANT: #5 adaptors only available on small and medium capacity disposers.**

| Bowl Mounts    | Flange O.D.<br>X   | Work Table Hole<br>Y | Flange I.D.<br>Z  | Height            |
|----------------|--|----------------------|-------------------|-------------------|
| 12" (304.8 mm) | 13-1/2" (342.9 mm)   | 12-1/4" (311.2 mm)   | 12" (304.8 mm)    | 6-1/2" (165.1 mm) |
| 15" (381 mm)   | 16-1/2" (419.1 mm)   | 15-1/4" (387.4 mm)   | 15" (381.0 mm)    | 6-1/2" (165.1 mm) |
| 18" (457.2 mm) | 19-1/2" (495.3 mm)   | 18-1/4" (463.6 mm)   | 18" (457.2 mm)    | 6-1/2" (165.1 mm) |
| Collar Mounts  | X  | Y                    | Z                 | Height            |
| #5             | Fits Standard Sink Opening: 3-1/2" – 4" (88.9 mm – 101.6 mm) |                      |                   | 2-3/4" (69.9 mm)  |
| #6             | 7-13/16" (198.4 mm)  | 6-7/8" (174.6 mm)    | 6-5/8" (168.3 mm) | 1-3/16" (30.2 mm) |
| #7             | 9-1/8" (231.8 mm)  | 7-7/8" (200.0 mm)    | 7-5/8" (193.7 mm) | 2-1/16" (52.4 mm) |

**TYPICAL INSTALLATION - BOWL**

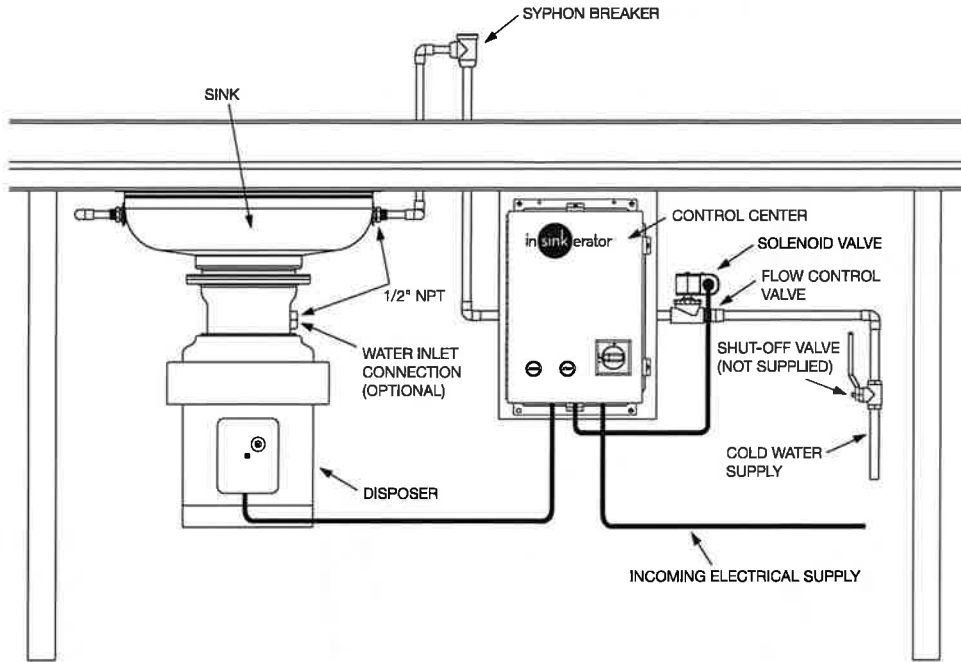

**REPLACING A COMPETITIVE DISPOSER**

- Refer to the Mounting Adaptor Guide or Video for adaptors that fit competitor sink bowls or cones.
- Have sink bowl/cone type with appropriate dimensions available when contacting Customer Service with questions or to place an order.

**SAMPLE SPECIFICATION**

InSinkErator Food Waste Disposer. Food waste grinding system with \_\_\_\_\_ HP disposer, \_\_\_\_\_ control panel. \_\_\_\_\_ Volts, \_\_\_\_\_ Hz, \_\_\_\_\_ Phase operation. \_\_\_\_\_ disposer mount. Syphon breaker with 1/2" NPT connections; flow control valve; (1) 24V water solenoid.

**PROJECT INFORMATION**

Item Number: \_\_\_\_\_

Model Number: \_\_\_\_\_

Quantity: \_\_\_\_\_

Electrical

Manufacturer: InSinkErator

Requirements:

\_\_\_\_\_ volts \_\_\_\_\_ phase

Project: \_\_\_\_\_

Dealer: \_\_\_\_\_

Address: \_\_\_\_\_

City/State/Zip: \_\_\_\_\_

City/State/Zip: \_\_\_\_\_

Contact: \_\_\_\_\_

Contact: \_\_\_\_\_

Phone: \_\_\_\_\_

Phone: \_\_\_\_\_

Installer: \_\_\_\_\_

Consultant: \_\_\_\_\_

Contact: \_\_\_\_\_

Contact: \_\_\_\_\_

Phone: \_\_\_\_\_

Phone: \_\_\_\_\_



# T&S BRASS AND BRONZE WORKS, INC.

2 Saddleback Cove / P.O. Box 1088  
Travelers Rest, SC 29690

Model No.

**B-0455**

Item No.

Travelers Rest, SC: 800-476-4103 • Simi Valley, CA: 800-423-0150 • Fax: 864-834-3518 • www.tsbrass.com

This Space for Architect/Engineer Approval

Job Name \_\_\_\_\_ Date \_\_\_\_\_

Model Specified \_\_\_\_\_ Quantity \_\_\_\_\_

Customer/Wholesaler \_\_\_\_\_

Contractor \_\_\_\_\_

Architect/Engineer \_\_\_\_\_



B-0969  
1/2" NPT  
Vacuum  
Breaker

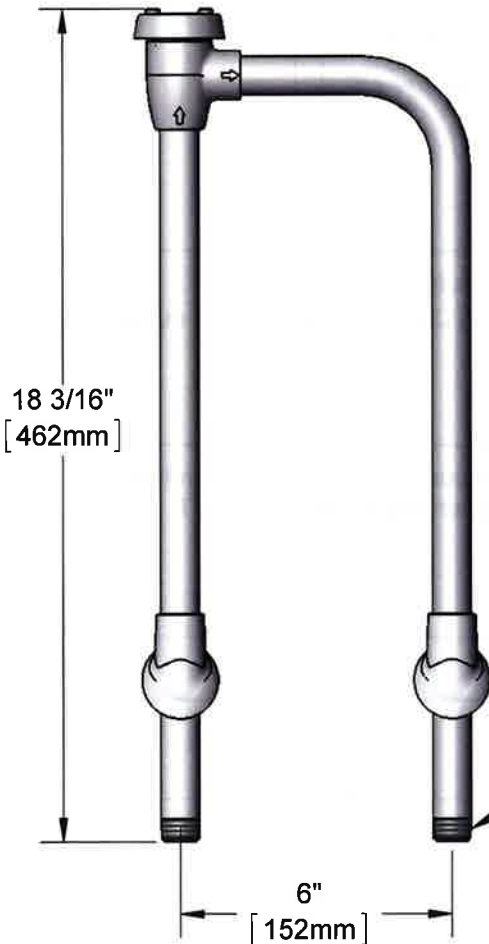

Set Screw

1/2" NPT  
Male Thread  
TYP

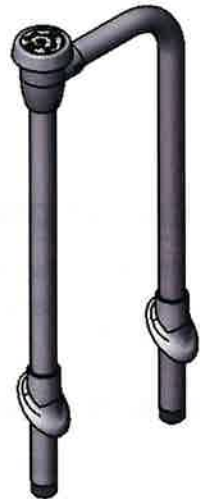

**Rough-In Requirement:**  
(2) Ø1 1/4" [32mm]  
Hole in Center of 45°  
Mounting Surface to Slip  
1/2" Pipe Through

**Note:**  
Pipe Must be Held Rigid Under Sink  
by Connection Fittings, Brace, Etc.

**Product Specifications:**  
1/2" NPT Vacuum Breaker Unit, 6" c/c

**Product Compliance:**  
ASME A112.18.1 / CSA B125.1  
NSF 61 - Section 9  
NSF 372 (Low Lead Content)  
ASSE 1001



**Submittal Sheet**

11/15/2018

**ITEM# 13 - PRE-RINSE FAUCET ASSEMBLY, WITH ADD ON FAUCET (1 EA REQ'D)**

T&S Brass B-0133-ADF12-BC

EasyInstall Pre-Rinse Unit, 8" wall mount, 12" swing nozzle, 44" stainless steel flex hose, 6" wall bracket, quarter-turn compression cartridge, lever handle, stream regulator tip, add-on faucet, .65 GPM spray valve, low lead, 1/2" NPT, EPAAct2005 compliant, NSF (B-0107-C)

**ACCESSORIES**

| Mfr       | Qty | Model | Spec   |
|-----------|-----|-------|--|
| T&S Brass | 2   |       | Wrist Action Handle  |
| T&S Brass | 1   |       | Installation Kit , (2) 1/2" NPT nipples, lock nuts & washers, (2) short "Ell" 1/2" NPT female x male |

**WATER**

**WASTE**

|   | HOT SIZE | HOT AFF | HOT GPH | COLD SIZE | COLD AFF | FILTERED SIZE | FILTERED AFF | CONDENSER INLET SIZE | CONDENSER OUTLET SIZE |
|---|----------|---------|---------|-----------|----------|---------------|--------------|----------------------|-----------------------|
| 1 | 1/2"     |         |         | 1/2"      |          |               |              |                      |                       |

|   | INDIRECT SIZE | DIRECT SIZE |
|---|---------------|-------------|
| 1 |               |             |



**T&S BRASS AND BRONZE WORKS, INC.**

2 Saddleback Cove / P.O. Box 1088  
Travelers Rest, SC 29690

Model No.

**B-0133-ADF12-BC**

Item No.

Travelers Rest, SC: 800-476-4103 • Simi Valley, CA: 800-423-0150 • Fax: 864-834-3518 • www.tsbrass.com

This Space for Architect/Engineer Approval

Job Name \_\_\_\_\_ Date \_\_\_\_\_

Model Specified \_\_\_\_\_ Quantity \_\_\_\_\_

Customer/Wholesaler \_\_\_\_\_

Contractor \_\_\_\_\_

Architect/Engineer \_\_\_\_\_

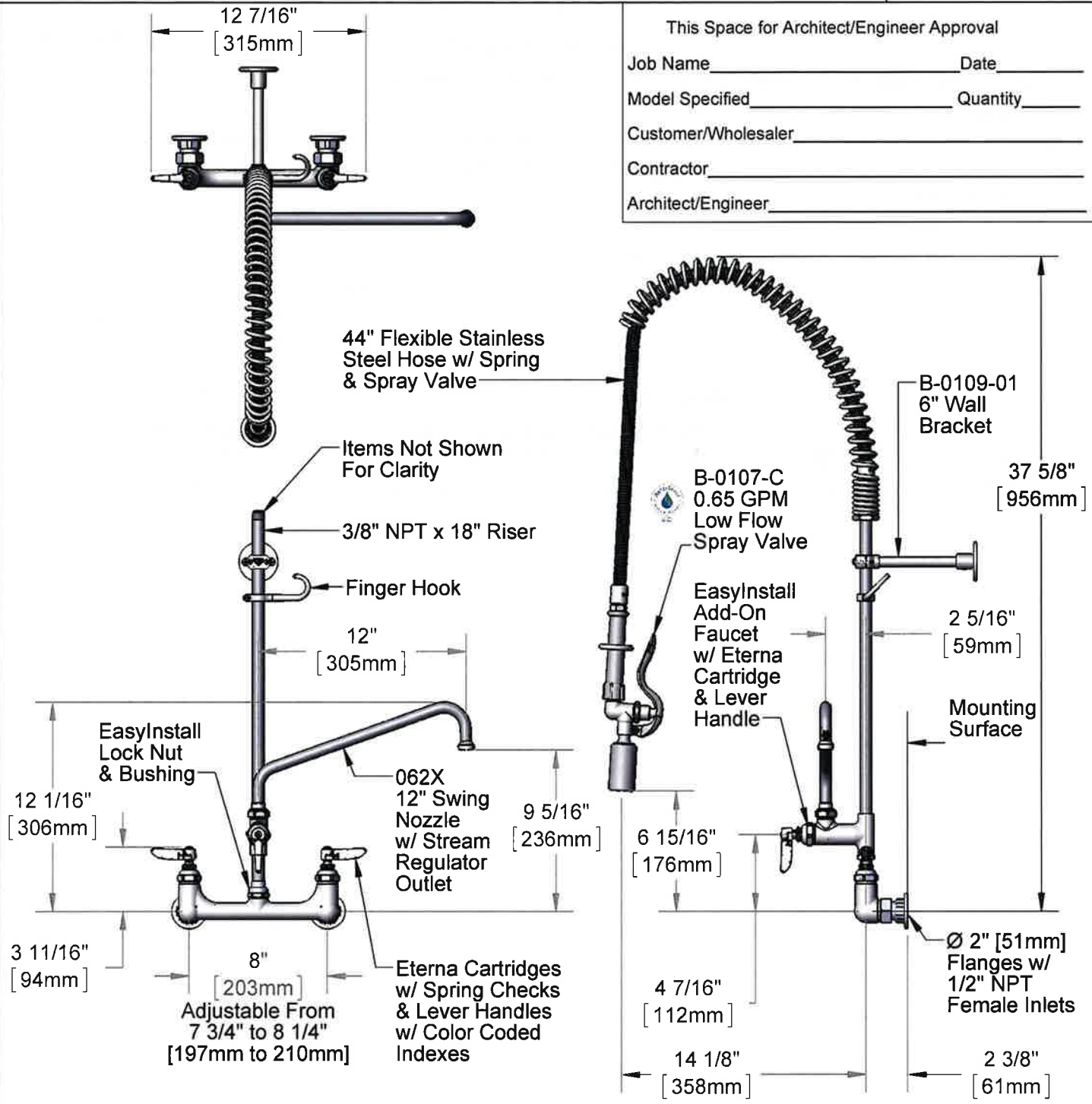

**Product Specifications:**

Pre-Rinse Unit: EasyInstall 8" Wall Mount Mixing Faucet, Eterna Cartridges w/ Spring Checks, Lever Handles, Add-On Faucet, 12" Swing Nozzle, 44" Flexible Stainless Steel Hose, 0.65 GPM Low Flow Spray Valve, 6" Wall Bracket & 1/2" NPT Female Inlets

**Product Compliance:**

ASME A112.18.1 / CSA B125.1  
NSF 61 - Section 9  
NSF 372 (Low Lead Content)  
EPA Act 2005 (PRSV)  
EPA WaterSense (PRSV)



**T&S BRASS AND BRONZE WORKS, INC.**

2 Saddleback Cove / P.O. Box 1088  
Travelers Rest, SC 29690

Model No.

**B-0133-ADF12-BC**

Item No.

Travelers Rest, SC: 800-476-4103 • Simi Valley, CA: 800-423-0150 • Fax: 864-834-3518 • www.tsbrass.com

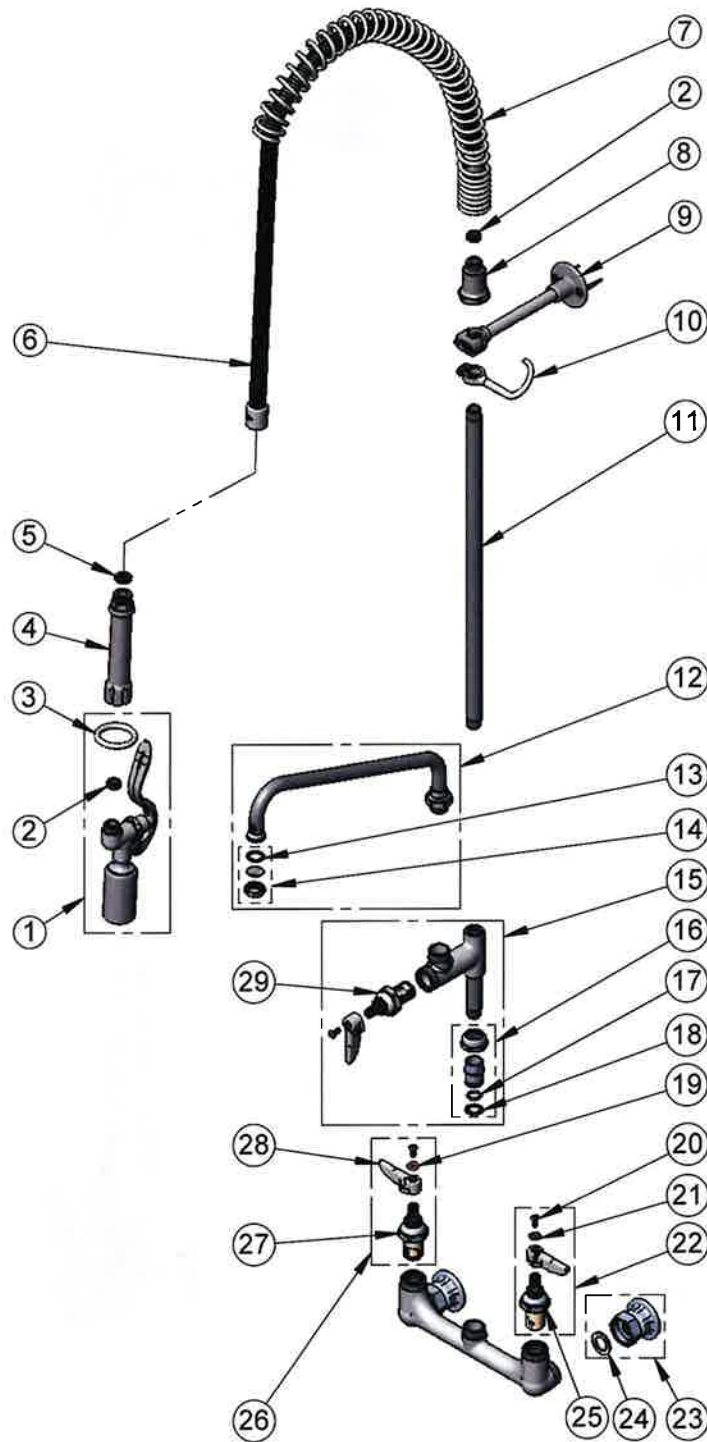

| ITEM NO. | SALES NO.   | DESCRIPTION  |
|----------|-------------|--|
| 1        | B-0107-C    | 0.65 GPM Low Flow Spray Valve  |
| 2        | 010476-45   | #27 Washer   |
| 3        | 000907-45   | Spray Valve Hold Down Ring   |
| 4        | 002987-40   | Grip Handle  |
| 5        | 001014-45   | Washer, B-0100 Hose Barrel   |
| 6        | B-0044-H2A  | 44" Flexible Stainless Steel Hose, Less Handle                               |
| 7        | 000888-45   | EasyInstall Overhead Spring  |
| 8        | 000821-40   | Spring Body  |
| 9        | B-0109-01   | 6" Wall Bracket  |
| 10       | 004R        | Finger Hook  |
| 11       | 000369-40   | 3/8" NPT x 18" Riser   |
| 12       | 062X        | 12" Swing Nozzle   |
| 13       | 001048-45   | Nozzle Tip Washer  |
| 14       | B-PT        | Stream Regulator Outlet  |
| 15       | B-0155-LNEZ | Add-On Faucet w/ 1/4 Turn Eterna Cartridge, RTC & Lever Handle (Less Nozzle) |
| 16       | EZ-K        | EasyInstall Kit: Nut, Bushing, O-ring & Lock Washer                          |
| 17       | 001065-45   | O-Ring   |
| 18       | 014200-45   | Star Washer, Anti-Rotation   |
| 19       | 001661-45   | Red Index-HW   |
| 20       | 000922-45   | Lever Handle Screw   |
| 21       | 001660-45   | Blue Index-CW  |
| 22       | 002711-40   | Eterna Cartridge, LTC w/ Spring Check, Handle, Index & Screw                 |
| 23       | 00AA        | 1/2" NPT Female Eccentric Flange   |
| 24       | 001019-45   | Coupling Nut Washer  |
| 25       | 012442-40   | Eterna Cartridge, LTC w/ Spring Check  |
| 26       | 002712-40   | Eterna Cartridge, RTC w/ Spring Check, Handle, Index & Screw                 |
| 27       | 012443-40   | Eterna Cartridge, RTC w/ Spring Check  |
| 28       | 001638-45   | Lever Handle   |
| 29       | 005960-40QT | 1/4 Turn Eterna Cartridge, RTC   |

**Product Specifications:**

Pre-Rinse Unit: EasyInstall 8" Wall Mount Mixing Faucet, Eterna Cartridges w/ Spring Checks, Lever Handles, Add-On Faucet, 12" Swing Nozzle, 44" Flexible Stainless Steel Hose, 0.65 GPM Low Flow Spray Valve, 6" Wall Bracket & 1/2" NPT Female Inlets

**Product Compliance:**

ASME A112.18.1 / CSA B125.1  
NSF 61 - Section 9  
NSF 372 (Low Lead Content)  
EPA Act 2005 (PRSV)  
EPA WaterSense (PRSV)

Drawn: KJG | Checked: JRM | Approved: JHB | Date: 03/14/14 | Scale: NTS | Sheet: 2 of 2



**T&S BRASS AND BRONZE WORKS, INC.**

2 Saddleback Cove / P.O. Box 1088  
Travelers Rest, SC 29690

Model No.

**B-WH4**

Item No.

Travelers Rest, SC: 800-476-4103 • Simi Valley, CA: 800-423-0150 • Fax: 864-834-3518 • www.tsbrass.com

This Space for Architect/Engineer Approval

Job Name \_\_\_\_\_ Date \_\_\_\_\_

Model Specified \_\_\_\_\_ Quantity \_\_\_\_\_

Customer/Wholesaler \_\_\_\_\_

Contractor \_\_\_\_\_

Architect/Engineer \_\_\_\_\_

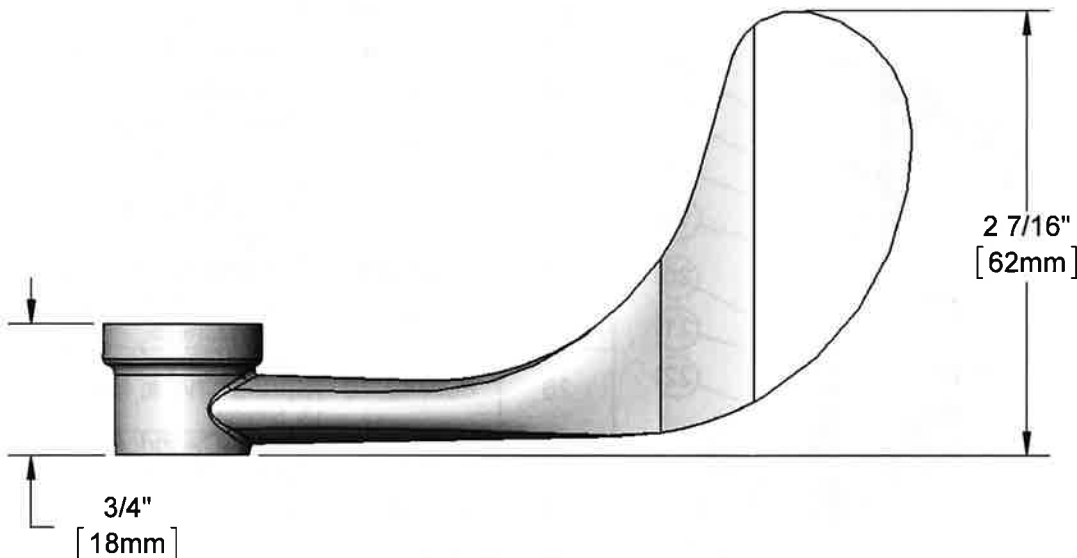
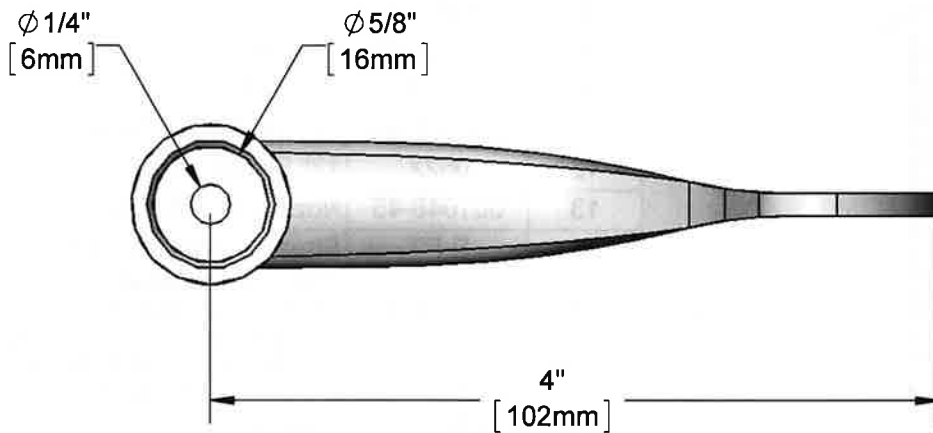
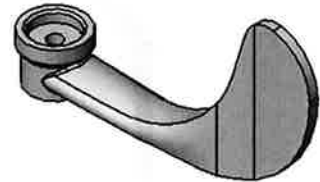

Product Specifications:  
**4" Wrist Action Handle**  
(Polish Chrome)

|        |          |          |
|--------|----------|----------|
| Drawn  | Checked  | Approved |
| DHL    | DMH      | JHB      |
| Scale: | Date:    |          |
| 1:1    | 08/29/12 |          |





# T&S BRASS AND BRONZE WORKS, INC.

2 Saddleback Cove / P.O. Box 1088  
Travelers Rest, SC 29690

Model No.

**B-0230-K**

Item No.

Travelers Rest, SC: 800-476-4103 • Simi Valley, CA: 800-423-0150 • Fax: 864-834-3518 • www.tsbrass.com

This Space for Architect/Engineer Approval

Job Name \_\_\_\_\_ Date \_\_\_\_\_

Model Specified \_\_\_\_\_ Quantity \_\_\_\_\_

Customer/Wholesaler \_\_\_\_\_

Contractor \_\_\_\_\_

Architect/Engineer \_\_\_\_\_

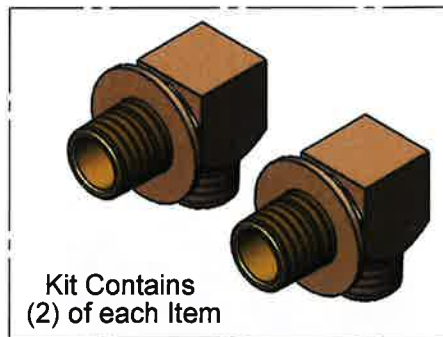

Kit Contains  
(2) of each Item

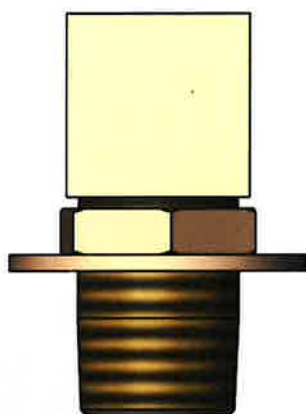

$\phi$  1 5/8"  
[41mm]

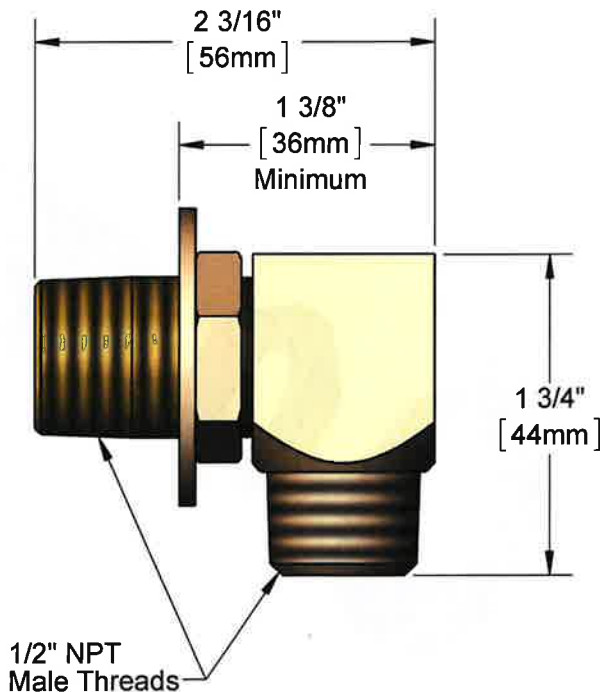

Product Specifications:  
**1/2" NPT Male Elbow Kit w/ Lock Nut & Washer**

Product Compliance:  
ASME A112.18.1 / CSA B125.1  
NSF 61 - Section 9  
NSF 372 (Low Lead Content)



**T&S BRASS AND BRONZE WORKS, INC.**

2 Saddleback Cove / P.O. Box 1088  
Travelers Rest, SC 29690

Model No.

**B-0230-K**

Item No.

Travelers Rest, SC: 800-476-4103 • Simi Valley, CA: 800-423-0150 • Fax: 864-834-3518 • www.tsbrass.com

| ITEM NO. | SALES NO. | DESCRIPTION                        |
|----------|-----------|------------------------------------|
| 1        | 000999-45 | Brass Lock Washer                  |
| 2        | 002954-45 | Shank Lock Nut                     |
| 3        | 013357-20 | 1/2" NPT x 1-5/8" Lg. Close Nipple |

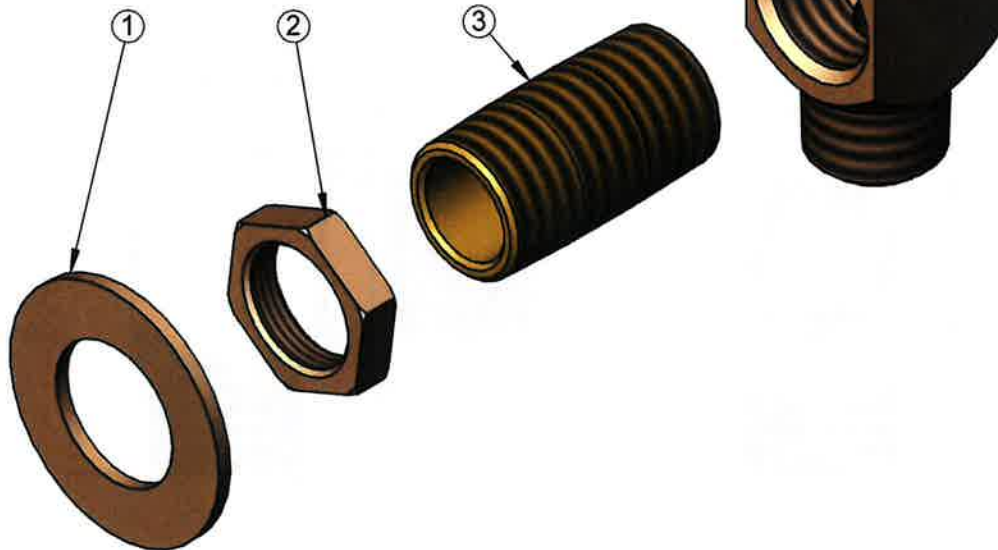

Product Specifications:  
1/2" NPT Male Elbow Kit w/ Lock Nut & Washer

Product Compliance:  
ASME A112.18.1 / CSA B125.1  
NSF 61 - Section 9  
NSF 372 (Low Lead Content)



**Submittal Sheet**

11/15/2018

**ITEM# 14 - WALL / SPLASH MOUNT FAUCET (1 EA REQ'D)**

T&S Brass

Sink Mixing Faucet, 12" swing nozzle, wall mounted, 8" centers on sink faucet with 1/2" IPS eccentric flanged female inlets, lever handles

**ACCESSORIES**

| Mfr       | Qty | Model | Spec   |
|-----------|-----|-------|--|
| T&S Brass | 1   |       | Installation Kit , (2) 1/2" NPT nipples, lock nuts & washers, (2) short "EII" 1/2" NPT female x male |

**WATER**

**WASTE**

|   | HOT SIZE | HOT AFF | HOT GPH | COLD SIZE | COLD AFF | FILTERED SIZE | FILTERED AFF | CONDENSER INLET SIZE | CONDENSER OUTLET SIZE |
|---|----------|---------|---------|-----------|----------|---------------|--------------|----------------------|-----------------------|
| 1 | 1/2"     |         |         | 1/2"      |          |               |              |                      |                       |

|   | INDIRECT SIZE | DIRECT SIZE |
|---|---------------|-------------|
| 1 |               |             |



**T&S BRASS AND BRONZE WORKS, INC.**  
 2 Saddleback Cove / P.O. Box 1088  
 Travelers Rest, SC 29690

Model No.

**B-0231**

Item No.

Travelers Rest, SC: 800-476-4103 • Simi Valley, CA: 800-423-0150 • Fax: 864-834-3518 • www.tsbrass.com



**ADA Compliant**

This Space for Architect/Engineer Approval

Job Name \_\_\_\_\_ Date \_\_\_\_\_

Model Specified \_\_\_\_\_ Quantity \_\_\_\_\_

Customer/Wholesaler \_\_\_\_\_

Contractor \_\_\_\_\_

Architect/Engineer \_\_\_\_\_

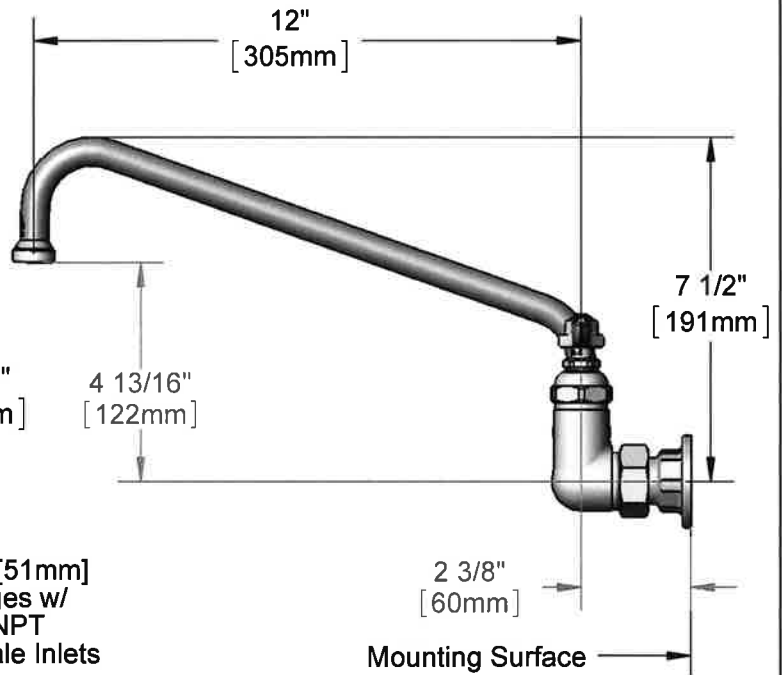
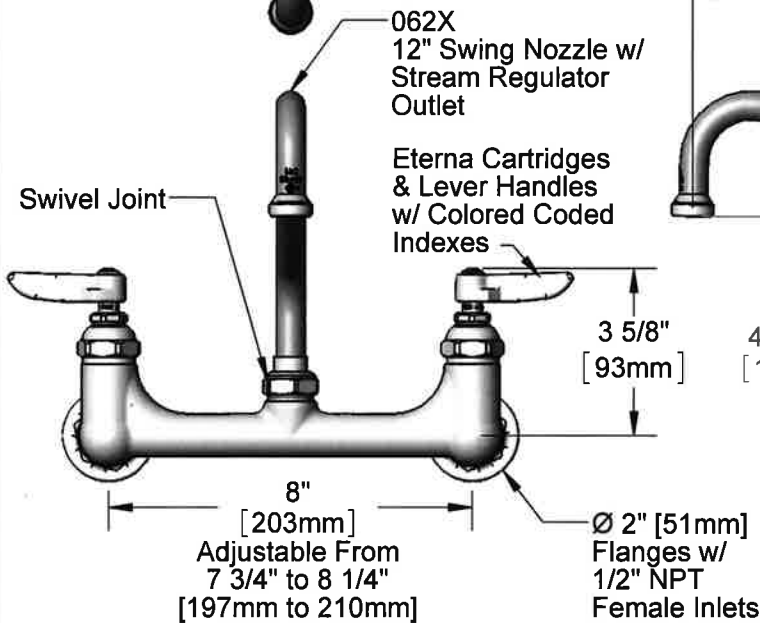
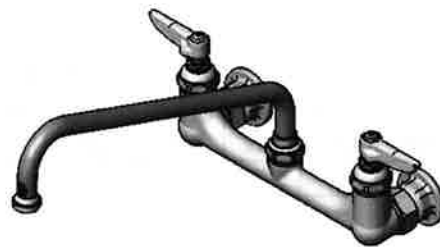
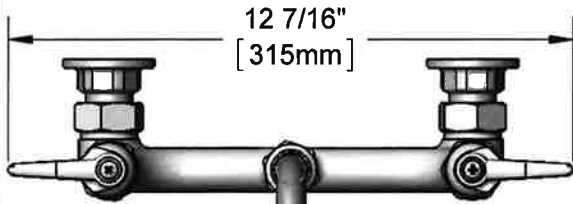

**Product Specifications:**

**8" Wall Mount Mixing Faucet w/ Eterna Cartridges, Lever Handles, 12" Swing Nozzle & 1/2" NPT Female Inlets**

**Product Compliance:**

ASME A112.18.1 / CSA B125.1  
 NSF 61 - Section 9  
 NSF 372 (Low Lead Content)  
 ANSI A117.1 (ADA)



**T&S BRASS AND BRONZE WORKS, INC.**

2 Saddleback Cove / P.O. Box 1088  
Travelers Rest, SC 29690

Model No.

**B-0231**

Item No.

Travelers Rest, SC: 800-476-4103 • Simi Valley, CA: 800-423-0150 • Fax: 864-834-3518 • www.tsbrass.com

| ITEM NO. | SALES NO. | DESCRIPTION                                    |
|----------|-----------|--|
| 1        | 062X      | 12" Swing Nozzle                               |
| 2        | 001048-45 | Nozzle Tip Washer                              |
| 3        | B-PT      | Stream Regulator Outlet                        |
| 4        | 001661-45 | Red Index-HW                                   |
| 5        | 005960-40 | Eterna Cartridge, RTC                          |
| 6        | 009538-45 | Swivel Washer                                  |
| 7        | 011429-45 | Swivel Sleeves (2)                             |
| 8        | 001074-45 | O-Ring   |
| 9        | 000922-45 | Lever Handle Screw                             |
| 10       | 001660-45 | Blue Index-CW                                  |
| 11       | 001638-45 | Lever Handle                                   |
| 12       | 005959-40 | Eterna Cartridge, LTC                          |
| 13       | 00AA      | 1/2" NPT Female Eccentric Flange               |
| 14       | 001019-45 | Coupling Nut Washer                            |
| 15       | 002713-40 | Eterna Cartridge, LTC w/ Handle, Index & Screw |
| 16       | 002714-40 | Eterna Cartridge, RTC w/ Handle, Index & Screw |

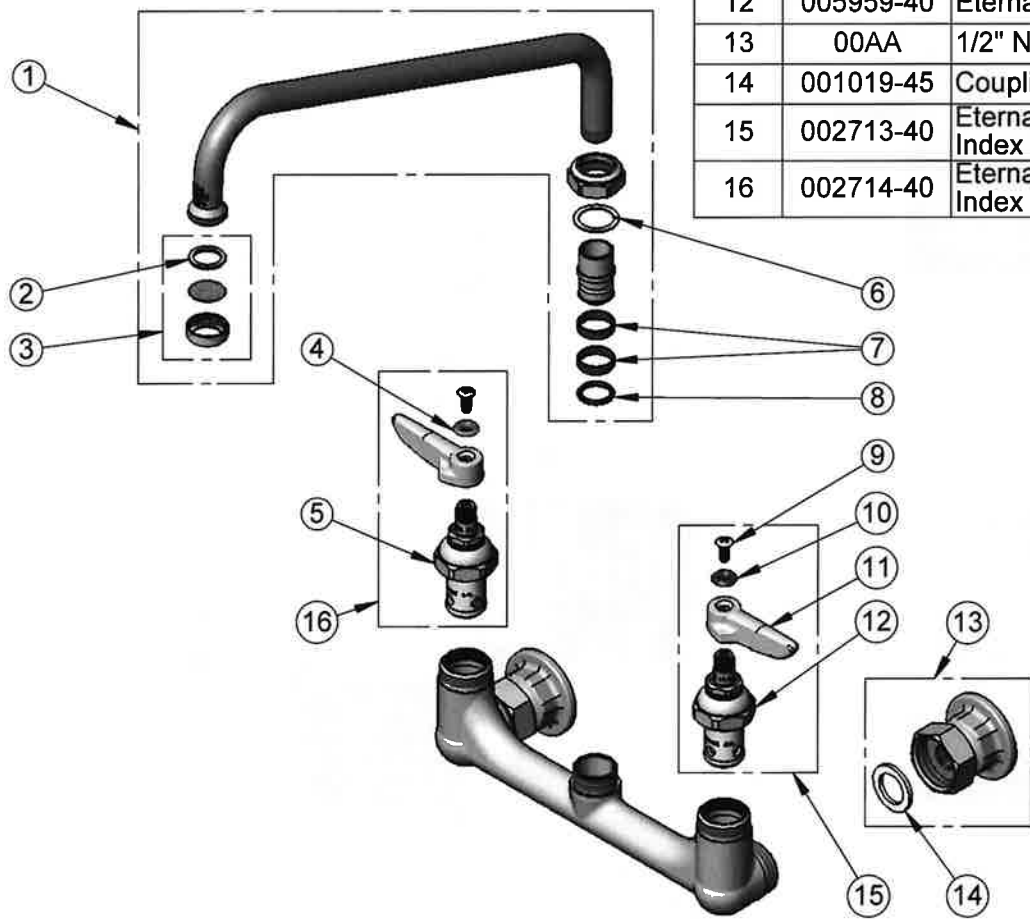

**Product Specifications:**

8" Wall Mount Mixing Faucet w/ Eterna Cartridges, Lever Handles, 12" Swing Nozzle & 1/2" NPT Female Inlets

**Product Compliance:**

ASME A112.18.1 / CSA B125.1  
NSF 61 - Section 9  
NSF 372 (Low Lead Content)  
ANSI A117.1 (ADA)



# T&S BRASS AND BRONZE WORKS, INC.

2 Saddleback Cove / P.O. Box 1088  
Travelers Rest, SC 29690

Model No.

**B-0230-K**

Item No.

Travelers Rest, SC: 800-476-4103 • Simi Valley, CA: 800-423-0150 • Fax: 864-834-3518 • www.tsbrass.com

This Space for Architect/Engineer Approval

Job Name \_\_\_\_\_ Date \_\_\_\_\_

Model Specified \_\_\_\_\_ Quantity \_\_\_\_\_

Customer/Wholesaler \_\_\_\_\_

Contractor \_\_\_\_\_

Architect/Engineer \_\_\_\_\_

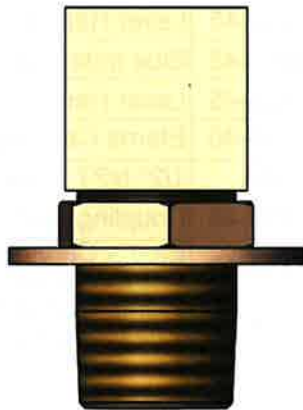
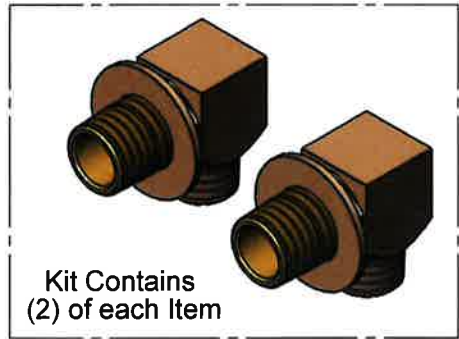

$\phi 1 \frac{5}{8}$ "  
[41mm]

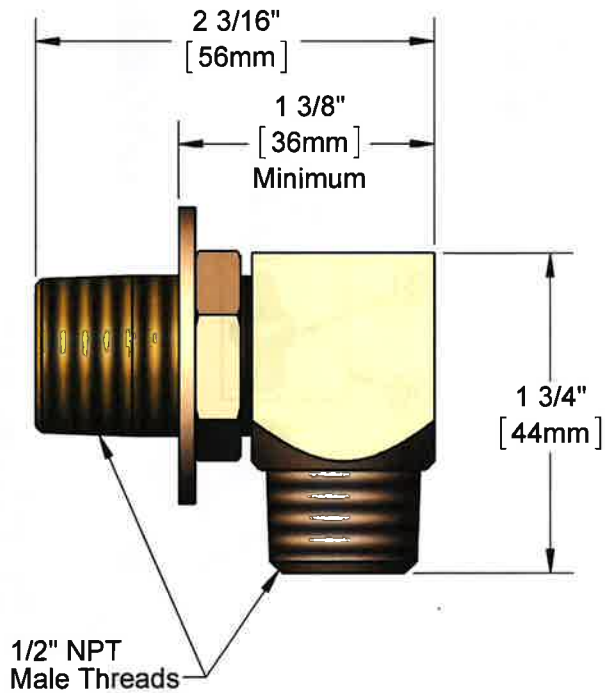

Product Specifications:  
**1/2" NPT Male Elbow Kit w/ Lock Nut & Washer**

Product Compliance:  
ASME A112.18.1 / CSA B125.1  
NSF 61 - Section 9  
NSF 372 (Low Lead Content)



**T&S BRASS AND BRONZE WORKS, INC.**

2 Saddleback Cove / P.O. Box 1088  
Travelers Rest, SC 29690

Model No.

**B-0230-K**

Item No.

Travelers Rest, SC: 800-476-4103 • Simi Valley, CA: 800-423-0150 • Fax: 864-834-3518 • www.tsbrass.com

| ITEM NO. | SALES NO. | DESCRIPTION                        |
|----------|-----------|------------------------------------|
| 1        | 000999-45 | Brass Lock Washer                  |
| 2        | 002954-45 | Shank Lock Nut                     |
| 3        | 013357-20 | 1/2" NPT x 1-5/8" Lg. Close Nipple |

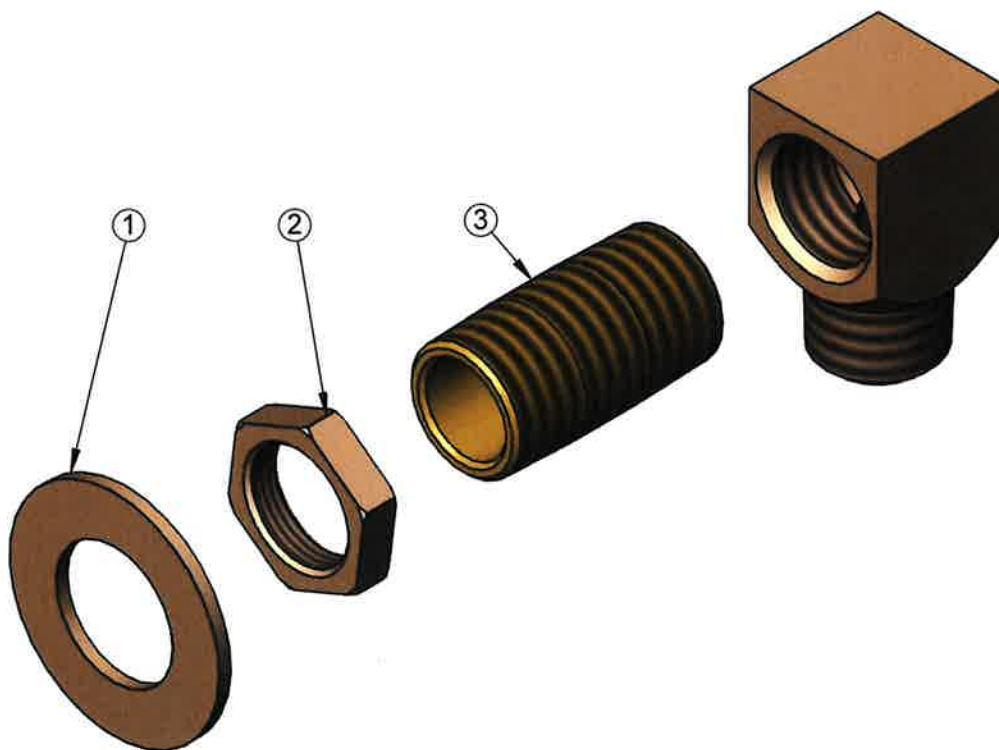
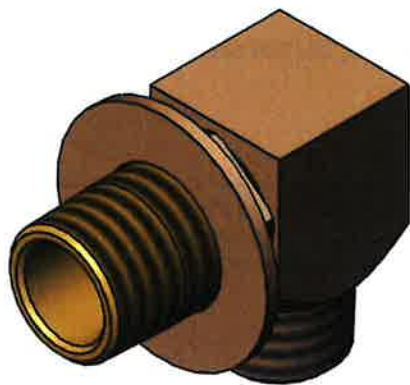

Product Specifications:  
1/2" NPT Male Elbow Kit w/ Lock Nut & Washer

Product Compliance:  
ASME A112.18.1 / CSA B125.1  
NSF 61 - Section 9  
NSF 372 (Low Lead Content)



## Submittal Sheet

11/15/2018

### ITEM# 15 - SHELVING, WALL MOUNTED (1 EA REQ'D)

Advance Tabco WS-12-72-16

Shelf, wall-mounted, 72"W x 12"D, 1-5/8" bullnose front edge, 1-1/2"H rear up-turn, 16/304 satin finish stainless steel, NSF

#### ACCESSORIES

| Mfr           | Qty | Model       | Spec   |
|---------------|-----|-------------|--|
| Advance Tabco | 1   | WS-12-60-16 | Shelf, wall-mounted, 60"W x 12"D, 1-5/8" bullnose front edge, 1-1/2"H rear up-turn, 16/304 satin finish stainless steel, NSF |





**STAINLESS STEEL**  
**WALL SHELVES** **NSF**



Item #: \_\_\_\_\_ Qty #: \_\_\_\_\_  
 Model #: \_\_\_\_\_  
 Project #: \_\_\_\_\_



**FEATURES:**

Brackets can be positioned to accommodate wall studs.  
 Furnished with a 1-5/8" Bullnose edge with a 1-1/2" turn-up edge at rear. Ends are turned down square.

**MATERIAL:**

**16 Gauge Series** - 304 stainless steel polished to a satin finish.  
**18 Gauge Series** - 430 stainless steel polished to a satin finish.

**CONSTRUCTION:**

Secured to wall by means of bolts through support brackets.  
 Units 7 ft. and larger are furnished with 3 brackets.

| L    | 10" Wide     |           |             | 12" Wide     |           |             | 15" Wide     |           |             | 18" Wide     |           |             |                 |
|------|--------------|-----------|-------------|--------------|-----------|-------------|--------------|-----------|-------------|--------------|-----------|-------------|-----------------|
|      | 16 Ga.       | 18 Ga.    | Approx. Wt. | 16 Ga.       | 18 Ga.    | Approx. Wt. | 16 Ga.       | 18 Ga.    | Approx. Wt. | 16 Ga.       | 18 Ga.    | Approx. Wt. | Approx. Cu. Ft. |
| 24"  | WS-10-24-16  | WS-10-24  | 8 lbs.      | WS-12-24-16  | WS-12-24  | 9 lbs.      | WS-15-24-16  | WS-15-24  | 11 lbs.     | WS-18-24-16  | WS-18-24  | 14 lbs.     | 3               |
| 36"  | WS-10-36-16  | WS-10-36  | 10 lbs.     | WS-12-36-16  | WS-12-36  | 12 lbs.     | WS-15-36-16  | WS-15-36  | 15 lbs.     | WS-18-36-16  | WS-18-36  | 21 lbs.     | 4               |
| 48"  | WS-10-48-16  | WS-10-48  | 12 lbs.     | WS-12-48-16  | WS-12-48  | 14 lbs.     | WS-15-48-16  | WS-15-48  | 18 lbs.     | WS-18-48-16  | WS-18-48  | 24 lbs.     | 5               |
| 60"  | WS-10-60-16  | WS-10-60  | 15 lbs.     | WS-12-60-16  | WS-12-60  | 17 lbs.     | WS-15-60-16  | WS-15-60  | 23 lbs.     | WS-18-60-16  | WS-18-60  | 28 lbs.     | 6               |
| 72"  | WS-10-72-16  | WS-10-72  | 17 lbs.     | WS-12-72-16  | WS-12-72  | 21 lbs.     | WS-15-72-16  | WS-15-72  | 28 lbs.     | WS-18-72-16  | WS-18-72  | 32 lbs.     | 7               |
| 84"  | WS-10-84-16  | WS-10-84  | 20 lbs.     | WS-12-84-16  | WS-12-84  | 25 lbs.     | WS-15-84-16  | WS-15-84  | 32 lbs.     | WS-18-84-16  | WS-18-84  | 36 lbs.     | 8               |
| 96"  | WS-10-96-16  | WS-10-96  | 23 lbs.     | WS-12-96-16  | WS-12-96  | 28 lbs.     | WS-15-96-16  | WS-15-96  | 36 lbs.     | WS-18-96-16  | WS-18-96  | 42 lbs.     | 10              |
| 108" | WS-10-108-16 | WS-10-108 | 28 lbs.     | WS-12-108-16 | WS-12-108 | 32 lbs.     | WS-15-108-16 | WS-15-108 | 40 lbs.     | WS-18-108-16 | WS-18-108 | 48 lbs.     | 11              |
| 120" | WS-10-120-16 | WS-10-120 | 32 lbs.     | WS-12-120-16 | WS-12-120 | 36 lbs.     | WS-15-120-16 | WS-15-120 | 44 lbs.     | WS-18-120-16 | WS-18-120 | 54 lbs.     | 12              |
| 132" | WS-10-132-16 | WS-10-132 | 36 lbs.     | WS-12-132-16 | WS-12-132 | 42 lbs.     | WS-15-132-16 | WS-15-132 | 49 lbs.     | WS-18-132-16 | WS-18-132 | 60 lbs.     | 13              |
| 144" | WS-10-144-16 | WS-10-144 | 40 lbs.     | WS-12-144-16 | WS-12-144 | 48 lbs.     | WS-15-144-16 | WS-15-144 | 55 lbs.     | WS-18-144-16 | WS-18-144 | 66 lbs.     | 14              |

**Customer Service Available To Assist You 1-800-645-3166 8:30 am - 8:00 pm E.S.T.**

**For Orders & Customer Service:**  
 Email: [customer@advancetabco.com](mailto:customer@advancetabco.com) or Fax: 631-242-6900

**For Smart Fabrication™ Quotes:**  
 Email: [smartfab@advancetabco.com](mailto:smartfab@advancetabco.com) or Fax: 631-586-2933

[www.advancetabco.com](http://www.advancetabco.com)

# DETAILS and SPECIFICATIONS

TOL ± .500"

ALL DIMENSIONS ARE TYPICAL

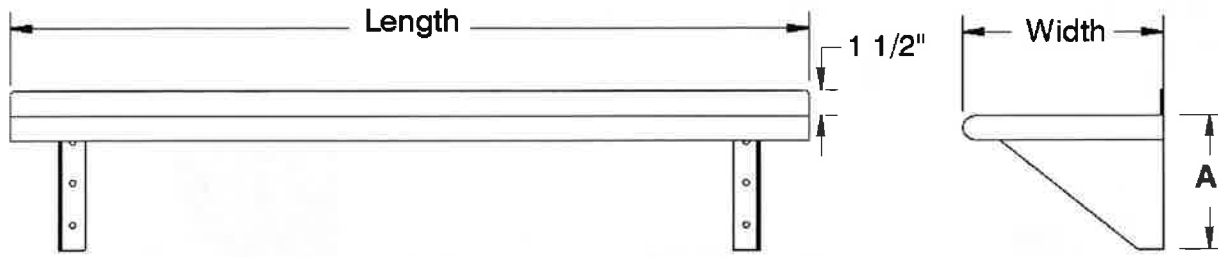

| Width | A       |
|-------|---------|
| 10"   | 8 1/2"  |
| 12"   | 10 1/2" |
| 15"   | 13 1/2" |
| 18"   | 16 1/2" |

## Wall Shelf Options

- PRT-1 ..... Printer Shelf
- TA-22A ..... Square Edge Shelf
- TA-26 ..... Welded Shelf Brackets
- TA-49 ..... Wall Shelf 2" Offset
- TA-71 ..... Heat Lamp Provision
- TA-77 ..... Check Minder
- TA-77A ..... Concealer for Heat Lamp (Requires TA-77)
- TA-99A ..... 14 Ga. S/S 304 Upgrade for Overshelves
- TA-100A ..... Bullnose Edge On All 4 Sides of Shelf
- TA-102 ..... 6" Cantilever Shelf Offset

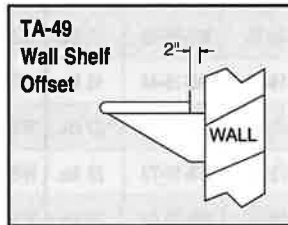

### Requirements for NSF Installations

1. Install at least 60" above floor.
2. Limit to dry storage.
3. Avoid contact with liquids.
4. For "Ganging-Up" installation, allow at least 2" between units or mount units side by side and seal joints with an approved sealant.



ADVANCE TABCO is constantly engaged in a program of improving our products. Therefore, we reserve the right to change specifications without prior notice.



**STAINLESS STEEL**  
**WALL SHELVES** **NSF**



Item #: \_\_\_\_\_ Qty #: \_\_\_\_\_  
 Model #: \_\_\_\_\_  
 Project #: \_\_\_\_\_



**FEATURES:**

Brackets can be positioned to accommodate wall studs.  
 Furnished with a 1-5/8" Bullnose edge with a 1-1/2" turn-up edge at rear. Ends are turned down square.

**MATERIAL:**

**16 Gauge Series** - 304 stainless steel polished to a satin finish.  
**18 Gauge Series** - 430 stainless steel polished to a satin finish.

**CONSTRUCTION:**

Secured to wall by means of bolts through support brackets.  
 Units 7 ft. and larger are furnished with 3 brackets.

| L    | 10" Wide     |           |             | 12" Wide     |           |             | 15" Wide     |           |             | 18" Wide     |           |             |                 |
|------|--------------|-----------|-------------|--------------|-----------|-------------|--------------|-----------|-------------|--------------|-----------|-------------|-----------------|
|      | 16 Ga.       | 18 Ga.    | Approx. Wt. | 16 Ga.       | 18 Ga.    | Approx. Wt. | 16 Ga.       | 18 Ga.    | Approx. Wt. | 16 Ga.       | 18 Ga.    | Approx. Wt. | Approx. Cu. Ft. |
| 24"  | WS-10-24-16  | WS-10-24  | 8 lbs.      | WS-12-24-16  | WS-12-24  | 9 lbs.      | WS-15-24-16  | WS-15-24  | 11 lbs.     | WS-18-24-16  | WS-18-24  | 14 lbs.     | 3               |
| 36"  | WS-10-36-16  | WS-10-36  | 10 lbs.     | WS-12-36-16  | WS-12-36  | 12 lbs.     | WS-15-36-16  | WS-15-36  | 15 lbs.     | WS-18-36-16  | WS-18-36  | 21 lbs.     | 4               |
| 48"  | WS-10-48-16  | WS-10-48  | 12 lbs.     | WS-12-48-16  | WS-12-48  | 14 lbs.     | WS-15-48-16  | WS-15-48  | 18 lbs.     | WS-18-48-16  | WS-18-48  | 24 lbs.     | 5               |
| 60"  | WS-10-60-16  | WS-10-60  | 15 lbs.     | WS-12-60-16  | WS-12-60  | 17 lbs.     | WS-15-60-16  | WS-15-60  | 23 lbs.     | WS-18-60-16  | WS-18-60  | 28 lbs.     | 6               |
| 72"  | WS-10-72-16  | WS-10-72  | 17 lbs.     | WS-12-72-16  | WS-12-72  | 21 lbs.     | WS-15-72-16  | WS-15-72  | 28 lbs.     | WS-18-72-16  | WS-18-72  | 32 lbs.     | 7               |
| 84"  | WS-10-84-16  | WS-10-84  | 20 lbs.     | WS-12-84-16  | WS-12-84  | 25 lbs.     | WS-15-84-16  | WS-15-84  | 32 lbs.     | WS-18-84-16  | WS-18-84  | 36 lbs.     | 8               |
| 96"  | WS-10-96-16  | WS-10-96  | 23 lbs.     | WS-12-96-16  | WS-12-96  | 28 lbs.     | WS-15-96-16  | WS-15-96  | 36 lbs.     | WS-18-96-16  | WS-18-96  | 42 lbs.     | 10              |
| 108" | WS-10-108-16 | WS-10-108 | 28 lbs.     | WS-12-108-16 | WS-12-108 | 32 lbs.     | WS-15-108-16 | WS-15-108 | 40 lbs.     | WS-18-108-16 | WS-18-108 | 48 lbs.     | 11              |
| 120" | WS-10-120-16 | WS-10-120 | 32 lbs.     | WS-12-120-16 | WS-12-120 | 36 lbs.     | WS-15-120-16 | WS-15-120 | 44 lbs.     | WS-18-120-16 | WS-18-120 | 54 lbs.     | 12              |
| 132" | WS-10-132-16 | WS-10-132 | 36 lbs.     | WS-12-132-16 | WS-12-132 | 42 lbs.     | WS-15-132-16 | WS-15-132 | 49 lbs.     | WS-18-132-16 | WS-18-132 | 60 lbs.     | 13              |
| 144" | WS-10-144-16 | WS-10-144 | 40 lbs.     | WS-12-144-16 | WS-12-144 | 48 lbs.     | WS-15-144-16 | WS-15-144 | 55 lbs.     | WS-18-144-16 | WS-18-144 | 66 lbs.     | 14              |

**Customer Service Available To Assist You 1-800-645-3166 8:30 am - 8:00 pm E.S.T.**

**For Orders & Customer Service:**  
 Email: [customer@advancetabco.com](mailto:customer@advancetabco.com) or Fax: 631-242-6900

**For Smart Fabrication™ Quotes:**  
 Email: [smartfab@advancetabco.com](mailto:smartfab@advancetabco.com) or Fax: 631-586-2933

[www.advancetabco.com](http://www.advancetabco.com)

# DETAILS and SPECIFICATIONS

TOL ± .500"

ALL DIMENSIONS ARE TYPICAL

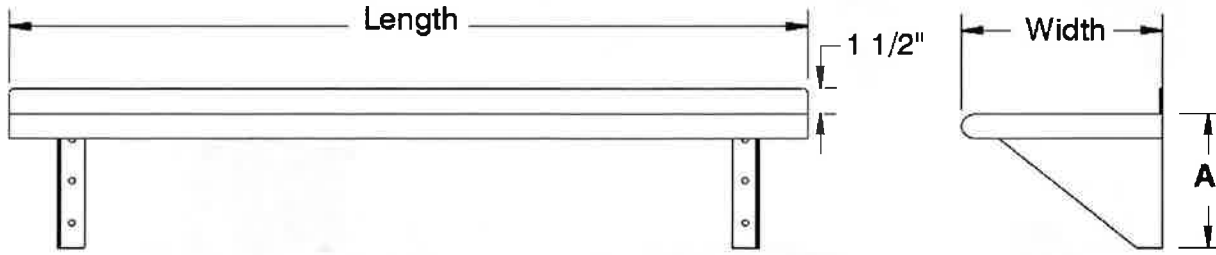

| Width | A       |
|-------|---------|
| 10"   | 8 1/2"  |
| 12"   | 10 1/2" |
| 15"   | 13 1/2" |
| 18"   | 16 1/2" |

## Wall Shelf Options

- PRT-1 ..... Printer Shelf
- TA-22A ..... Square Edge Shelf
- TA-26 ..... Welded Shelf Brackets
- TA-49 ..... Wall Shelf 2" Offset
- TA-71 ..... Heat Lamp Provision
- TA-77 ..... Check Minder
- TA-77A ..... Concealer for Heat Lamp (Requires TA-77)
- TA-99A ..... 14 Ga. S/S 304 Upgrade for Overshelves
- TA-100A ..... Bullnose Edge On All 4 Sides of Shelf
- TA-102 ..... 6" Cantilever Shelf Offset

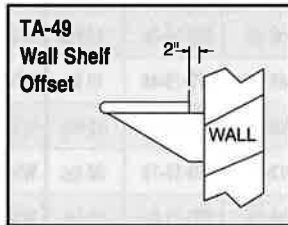

### Requirements for NSF Installations

1. Install at least 60" above floor.
2. Limit to dry storage.
3. Avoid contact with liquids.
4. For "Ganging-Up" installation, allow at least 2" between units or mount units side by side and seal joints with an approved sealant.



ADVANCE TABCO is constantly engaged in a program of improving our products. Therefore, we reserve the right to change specifications without prior notice.



***Submittal Sheet***

11/15/2018

**ITEM# 16 - REFRIG. (1 EA REQ'D)**

Custom CUSTOM

**CORRECTION:**

ALTO HARTLEY WILL BE PROVIDING THE  
KITCHEN REFRIGERATOR; CONTINENTAL  
REFRIGERATOR DL1RFS-HD WITH CASTERS.

**CORRECTION:**

**ALTO HARTLEY WILL BE PROVIDING THE  
KITCHEN REFRIGERATOR; CONTINENTAL  
REFRIGERATOR DL1RFS-HD WITH CASTERS.**



***Submittal Sheet***

11/15/2018

**ITEM# 17 - S/S PANELS (300 EA REQ'D)**

CMV CUSTOM

S/S WALL FLASHING (Sq. Ft.) Non patterned - 20 Gauge- Installed

Description: S/S PANELS

Notes: S/S WALL FLASHING (Sq. Ft.) Non patterned - 20 Gauge- Installed



***Submittal Sheet***

11/15/2018

**ITEM# 18 - DISHTABLE SORTING SHELF (1 EA REQ'D)**

Advance Tabco DT-22-EC-X

Special Value Sorting Shelf, wall mounted, traditional design, 22"W, accommodates (1) full size dish rack, stainless steel, NSF



# ECONOMY WALL MOUNTED SLANT RACK SHELVES



Item #: \_\_\_\_\_ Qty #: \_\_\_\_\_  
 Model #: \_\_\_\_\_  
 Project #: \_\_\_\_\_

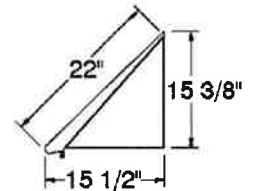
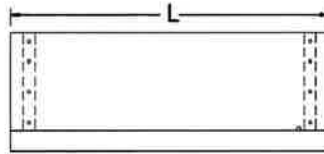

## SOLID DESIGN

### FEATURES:

A solid die formed wall mounted rack shelf with solid end brackets.

### CONSTRUCTION:

TIG-welded with exposed areas blended to a satin finish.

### MATERIAL:

Brackets are 16 gauge type 300 series stainless steel.

Shelf is 16 gauge type 300 series stainless steel.

Drip Tube

| Model      | L   | # of Racks | Approx. Wt. | Approx. Cu. Ft. |
|------------|-----|------------|-------------|-----------------|
| DT-22-EC-X | 22" | 1          | 20 lbs.     | 1               |
| DT-42-EC-X | 42" | 2          | 30 lbs.     | 2               |
| DT-62-EC-X | 62" | 3          | 40 lbs.     | 4               |



1 5/8" S/S Tubing

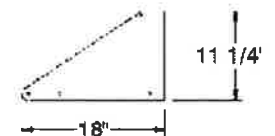

## KD TUBULAR DESIGN

### FEATURES:

A dual purpose open tubular design wall mounted rack shelf with solid end brackets bolted in field. Unit completely knock down.

### CONSTRUCTION:

No welds. Unit is supplied with assembly hardware. Cross tubes bolt to brackets (hardware included).

### MATERIAL:

Brackets are 16 gauge type 300 series stainless steel.

Tubing is 1 5/8" diameter stainless steel 18 gauge tubing.

Stainless steel bolts (included).

| Model       | L   | # of Racks | Approx. Wt. | Approx. Cu. Ft. |
|-------------|-----|------------|-------------|-----------------|
| DTO-22-EC-X | 22" | 1          | 15 lbs.     | 1               |
| DTO-42-EC-X | 42" | 2          | 23 lbs.     | 2               |
| DTO-62-EC-X | 62" | 3          | 30 lbs.     | 4               |



**Customer Service Available To Assist You 1-800-645-3166 8:30 am - 8:00 pm E.S.T.**

For Orders & Customer Service:

Email: customer@advancetabco.com or Fax: 631-242-6900

For Smart Fabrication™ Quotes:

Email: smartfab@advancetabco.com or Fax: 631-586-2933

**Submittal Sheet**

11/15/2018

**ITEM# 19 - STORAGE CABINET (1 EA REQ'D)**

IMC Teddy SC-1848HS

Storage Cabinet, 18"D x 48"W x 84"H, 18/304 stainless steel, (2) solid hinged doors, (5) adjustable shelves

**ACCESSORIES**

| Mfr       | Qty | Model  | Spec  |
|-----------|-----|--------|---|
| IMC Teddy | 1   |        | Flat top, standard                          |
| IMC Teddy | 1   | DRL-2P | Door Lock, Two Point (for storage cabinets) |



**SC**  
Storage Cabinet

**Project Name:** \_\_\_\_\_

**Consultant:** \_\_\_\_\_

**Item #:** \_\_\_\_\_

**Model #:** \_\_\_\_\_

**Quantity:** \_\_\_\_\_



**Shown with Hinged Glass Doors and Sloped Top**

 **Specifications**

**SC Model** Storage Cabinets are produced from 18-gauge type 304 stainless steel, 7'-0" high with optional 6" sloped top and provided with five (5) adjustable shelves. Optional doors can be hinged or sliding. Hinged doors are provided with lift off hinges, optional disc tumbler lock and a pull handle. Sliding doors have an overhead track and recessed door pull. Cabinets are polished with a brushed satin finish.

 **Product Guide**

SC Storage Cabinets are ideal for Institutional and Public Buildings and Cook-chill Facilities. Their height and utility shelf arrangement provides higher storage volume within a compact floor space.

Glass door cabinets can be used in open kitchens or display areas of high profile kitchens.

 **Options**

- Sliding or hinged doors
- Flat Top
- Glass doors
- Lock choices
- Depths and widths options
- Correctional package
- Security glass



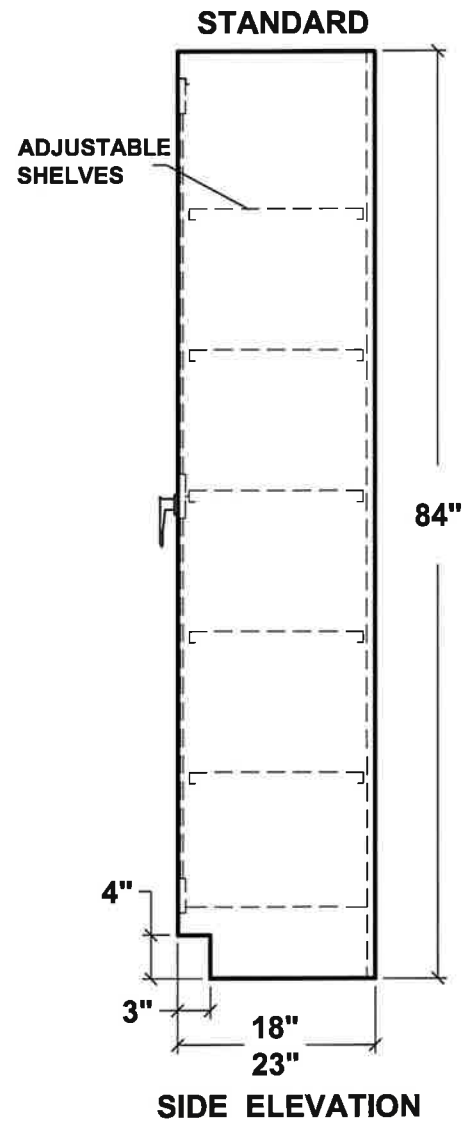
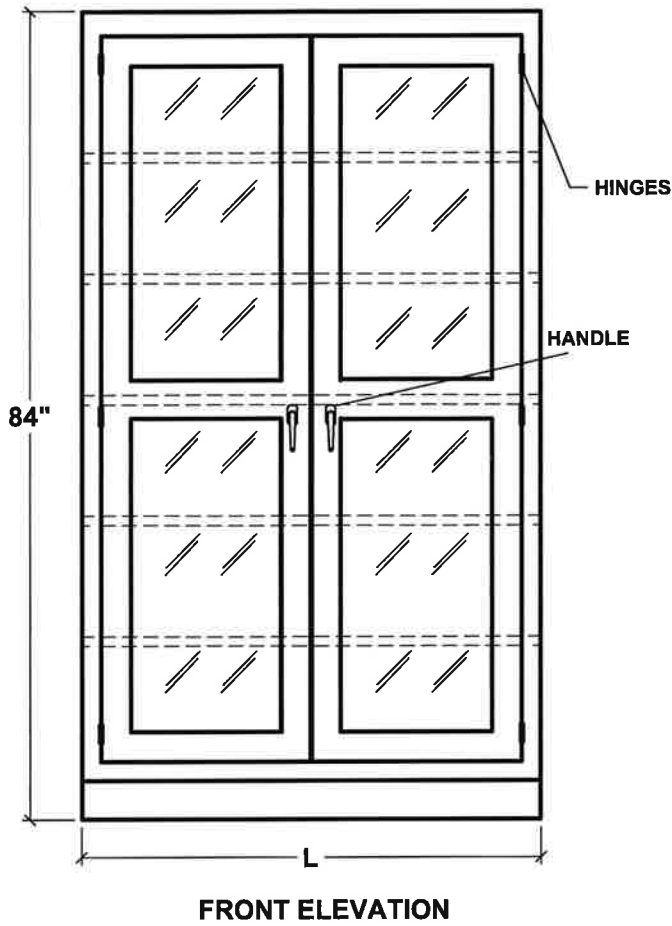

Specifications subject to change without notice.



***Submittal Sheet***

11/15/2018

**ITEM# 20 - REFRIG. (4 EA REQ'D)**

Custom CUSTOM

RESIDENTIAL REFRIGERATOR/FREEZERS, BY GC

<BY GC>

Description: REFRIG.

Notes: RESIDENTIAL REFRIGERATOR/FREEZERS, BY GC



## Submittal Sheet

11/15/2018

### ITEM# 21 - WALL CABINET (4 EA REQ'D)

Advance Tabco WCH-15-36

Cabinet, wall mount, enclosed design with (2) hinged doors, 36"W x 15"D, with single intermediate shelf, 18/430 stainless steel construction, NSF

#### ACCESSORIES

| Mfr           | Qty | Model  | Spec  |
|---------------|-----|--------|---|
| Advance Tabco | 4   | TA-61  | Modification to reduce length, start with next largest size then add "TA-61" to model number for tables 30" O.A.                          |
| Advance Tabco | 4   | TA-46  | Door lock, one required for each hinge door or for each set of sliding doors  |
| Advance Tabco | 12  | TA-115 | Upgrade wall cabinet mid-shelf to be adjustable (applies to WCO, WCS & WCH cabinets only) (per linear foot - must equal width of cabinet) |





**STAINLESS STEEL**  
**15" Wide**  
**WALL CABINETS**



Item #: \_\_\_\_\_ Qty #: \_\_\_\_\_  
Model #: \_\_\_\_\_  
Project #: \_\_\_\_\_



**SLIDING DOORS**  
**WCS Series**

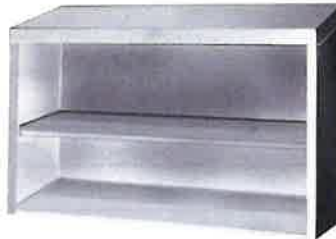

**OPEN**  
**WCO Series**



**HINGE DOORS**  
**WCH Series**

**THREE AVAILABLE OPTIONS!**

**WCS Series**

| L   | Sliding Door Unit    | # of Doors | Wt.      | Cu. |
|-----|----------------------|------------|----------|-----|
| 36" | <b>NOT AVAILABLE</b> |            |          |     |
| 48" | <b>WCS-15-48</b>     | 2          | 155 lbs. | 21  |
| 60" | <b>WCS-15-60</b>     | 2          | 185 lbs. | 26  |
| 72" | <b>WCS-15-72</b>     | 2          | 220 lbs. | 31  |
| 96" | <b>WCS-15-96</b>     | 4          | 295 lbs. | 41  |

**WCO Series**

| L   | Open Door Unit   | Wt.      | Cu. |
|-----|------------------|----------|-----|
| 36" | <b>WCO-15-36</b> | 95 lbs.  | 17  |
| 48" | <b>WCO-15-48</b> | 120 lbs. | 21  |
| 60" | <b>WCO-15-60</b> | 145 lbs. | 26  |
| 72" | <b>WCO-15-72</b> | 180 lbs. | 31  |
| 96" | <b>WCO-15-96</b> | 240 lbs. | 41  |

**WCH Series**

| L   | Hinged Door Unit | # of Doors | Wt.      | Cu. |
|-----|------------------|------------|----------|-----|
| 36" | <b>WCH-15-36</b> | 2          | 120 lbs. | 17  |
| 48" | <b>WCH-15-48</b> | 2          | 150 lbs. | 21  |
| 60" | <b>WCH-15-60</b> | 2          | 180 lbs. | 26  |
| 72" | <b>WCH-15-72</b> | 4          | 240 lbs. | 31  |
| 96" | <b>WCH-15-96</b> | 4          | 320 lbs. | 41  |

**FEATURES:**

Wall hung cabinet with intermediate fixed shelf.  
Sloping Top enhances sanitary configuration.

**CONSTRUCTION:**

All TIG welded using the TIG process.  
Welded seams finished to match adjacent surfaces.  
Unit polished to a satin finish.

**MATERIAL:**

18 gauge type 430 series stainless steel.

**WCH Series:** Stainless steel hinges

**WCH/WCS Series:** Plastic handles.

Mounting hardware is not supplied.



**Optional Door Lock**  
**TA-46**

One lock for each pair of sliding doors or each individual hinged door



**Additional Mid-Shelf**  
**WC-SHELF**

One fixed mid-shelf is standard



Customer Service Available To Assist You 1-800-645-3166 8:30 am - 8:00 pm E.S.T.

For Orders & Customer Service:

Email: customer@advancetabco.com or Fax: 631-242-6900

For Smart Fabrication™ Quotes:

Email: smartfab@advancetabco.com or Fax: 631-586-2933

# DETAILS and SPECIFICATIONS

TOL ± .500"

ALL DIMENSIONS ARE TYPICAL

## WCO-Series

### Open Style

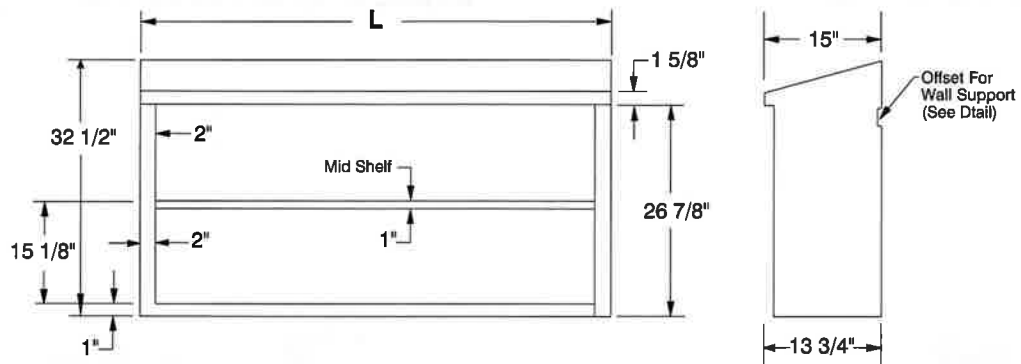

## WCS-Series

### Sliding Door Style

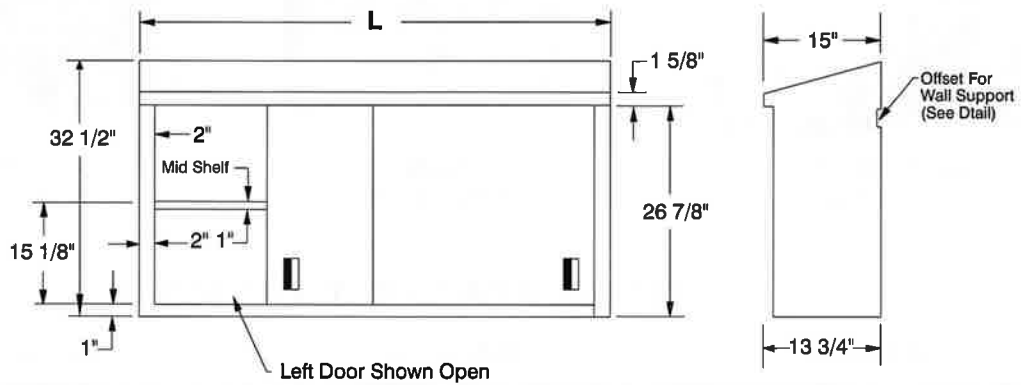

## WCH-Series

### Hinge Door Style

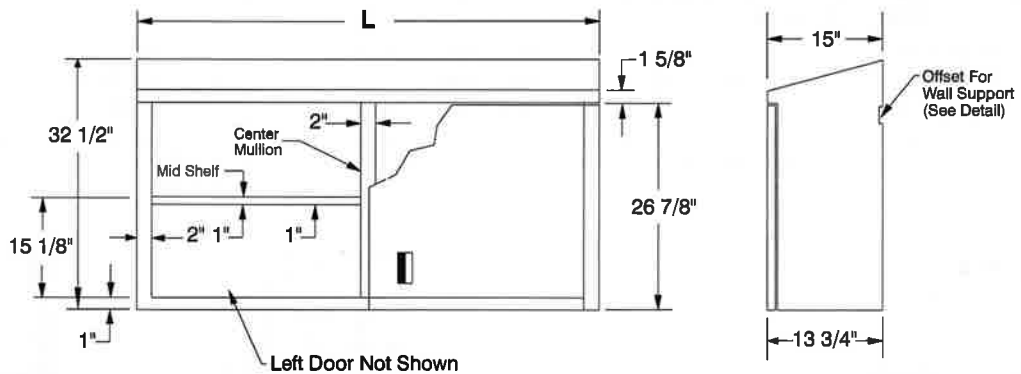

### OFFSET DETAIL

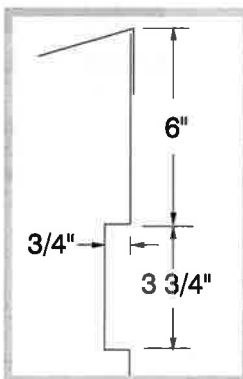

ADVANCE TABCO is constantly engaged in a program of improving our products. Therefore, we reserve the right to change specifications without prior notice.



# TABLE MODIFICATIONS & ACCESSORIES

## TOP MODIFICATIONS



**TA-56**  
5" NSF Partition



**TA-523**  
Drop-In Urn Trough



**CDR-5**  
Condiment Holder



**TA-84**  
Pass-Thru



**TA-108**  
Grommet For Cords

**QTY.**

- \_\_\_\_\_ **CDR-5** Condiment Holder (Accommodates 5 Bins)
- \_\_\_\_\_ **TA-1** Notch Backsplash For Roll Up Door w/ Pass-Thru
- \_\_\_\_\_ **TA-3** Stainless Steel Hat Channel & Gusset Upgrade
- \_\_\_\_\_ **TA-7** 10" Partial Splash
- \_\_\_\_\_ **TA-8** Column Notch in Rear Splash (Includes Splash)
- \_\_\_\_\_ **TA-10** 5" Partial Splash
- \_\_\_\_\_ **TA-12** Countertop Edge
- \_\_\_\_\_ **TA-22** Square Edge Table
- \_\_\_\_\_ **TA-28** Cut-Out For Cold Well. Includes Louvered Doors
- \_\_\_\_\_ **TA-29** 16 Ga. 304 Rear Splash Capping Strip w/Adhesive Backing
- \_\_\_\_\_ **TA-30** 1-1/2" Side Splash
- \_\_\_\_\_ **TA-30A** 1-1/2" Turn Up For Table Tops
- \_\_\_\_\_ **TA-31** 5" Side Splash
- \_\_\_\_\_ **TA-32** 10" Side Splash
- \_\_\_\_\_ **TA-34** Top Cut-Out
- \_\_\_\_\_ **TA-34A** Top Cut-Out for Undermount Well
- \_\_\_\_\_ **TA-35** Splash Cut-Out
- \_\_\_\_\_ **TA-41** Poly-Vance 5/8" Cutting Board
- \_\_\_\_\_ **TA-56** 5" NSF Partition
- \_\_\_\_\_ **TA-56A** 18" NSF Partition
- \_\_\_\_\_ **TA-57** Prepare Welded Field Joint (Welded in field by others)
- \_\_\_\_\_ **TA-57A** Bolted Field Joint (Bolted in field by others)
- \_\_\_\_\_ **TA-57B** Hairline Field Joint
- \_\_\_\_\_ **TA-58** Stepdown to 24" Working Height
- \_\_\_\_\_ **TA-64** Urn Trough (Factory installation only)
- \_\_\_\_\_ **TA-75** Mitered Edge
- \_\_\_\_\_ **TA-76** Paint on Sound Deadening
- \_\_\_\_\_ **TA-79** Flour Trough (Factory installation only)
- \_\_\_\_\_ **TA-82** Scrap Chute (6" dia. opening)
- \_\_\_\_\_ **TA-84** Simple Pass-Thru
- \_\_\_\_\_ **TA-87** Enclosed Rear Splash
- \_\_\_\_\_ **TA-91** Poly Retaining Clips Includes TA-22 (S/S top table)

**QTY.**

- \_\_\_\_\_ **TA-93** Wall Brackets (Includes 2. For 5" & 10 1/2" splash only)
- \_\_\_\_\_ **TA-96A** Can Opener Provision for Openers with Bolt-on Base (Customer to provide location)
- \_\_\_\_\_ **TA-96B** Can Opener Surface Mount Provision with 4" S/S Tube for Openers w/o Base (Customer to provide location)
- \_\_\_\_\_ **TA-96C** Can Opener Spacer Plate Provision for Use on Tables With Countertop Edge & Can Opener Base (Customer to provide location)
- \_\_\_\_\_ **TA-100** Bull Nose All Sides of Worktable
- \_\_\_\_\_ **TA-101** Rear Tray Lock
- \_\_\_\_\_ **TA-106** Mirror HI-LITE Edge
- \_\_\_\_\_ **TA-107** Vacuum Breaker Holes on Tables (Includes Backsplash with 2" Return)
- \_\_\_\_\_ **TA-108** 2" Hole with Grommet for Appliance Cord
- \_\_\_\_\_ **TA-112** Hubble Outlet
- \_\_\_\_\_ **TA-113** Notch Top for Buyout Unit
- \_\_\_\_\_ **TA-130** Cutlery Dispenser Holder (Undercounter Mounted)
- \_\_\_\_\_ **TA-135** Plate Shelf (Undercounter Mounted)
- \_\_\_\_\_ **TA-366A** Heavy duty Understructure Top
- \_\_\_\_\_ **TA-502** Install Advance Tabco Hot Food Unit In Work Table Top (Requires TA-34 Top Cut-Out & TA-27 Control Panel. Does not include wiring. Consult factory)
- \_\_\_\_\_ **TA-521** Drop-In urn Trough 1'
- \_\_\_\_\_ **TA-522** Drop-In urn Trough 2'
- \_\_\_\_\_ **TA-523** Drop-In urn Trough 3'
- \_\_\_\_\_ **TA-524** Drop-In urn Trough 4'
- \_\_\_\_\_ **TA-525** Drop-In urn Trough 5'
- \_\_\_\_\_ **TA-526** Drop-In urn Trough 6'
- \_\_\_\_\_ **TA-527** Drop-In urn Trough 7'
- \_\_\_\_\_ **TA-528** Drop-In urn Trough 8'
- \_\_\_\_\_ **TA-529** Drop-In urn Trough 9'
- \_\_\_\_\_ **TA-550** Install Customer Supplied Buyout Items (Does not include wiring. Consult factory)
- \_\_\_\_\_ **TA-551** Installation of Hot Food Wells. (Requires TA-34 Top Cut-Out & TA-27 Control Panel. Does not include wiring. Consult factory)



**Customer Service Available To Assist You 1-800-645-3166 8:30 am - 8:00 pm E.S.T.**

For Orders & Customer Service:

Email: customer@advancetabco.com or Fax: 631-242-6900

For Smart Fabrication™ Quotes:

Email: smartfab@advancetabco.com or Fax: 631-586-2933



# TABLE MODIFICATIONS & ACCESSORIES

## BASE MODIFICATIONS



**TA-39**  
Louvered Hinged Doors



**TA-73**  
Drop-Down Tray Slide



**TA-74**  
Solid Tray Slide



**TA-900**  
ADJ. Height Tables



**TA-116**  
Adj. Mid-Shelf

**QTY.**

|     |               |   |
|-----|---------------|---|
| ___ | <b>TA-4</b>   | Removable Access Panel  |
| ___ | <b>TA-4A</b>  | Louvered Panel  |
| ___ | <b>TA-5</b>   | Curb Mounting Provision   |
| ___ | <b>TA-15</b>  | Provision for Built In Drawer Warmer                                |
| ___ | <b>TA-23</b>  | Welded Set-Up Table/Crating   |
| ___ | <b>TA-24</b>  | Shell Crating   |
| ___ | <b>TA-27</b>  | Control Panel (Must add TA-34A or TA-34B)                           |
| ___ | <b>TA-36A</b> | Sliding/Hinge Stainless Steel Doors                                 |
| ___ | <b>TA-36B</b> | 1/2 Height Stainless Steel Hinge Doors                              |
| ___ | <b>TA-36C</b> | Hinged door with Trash Flap   |
| ___ | <b>TA-37</b>  | Stainless Enclosed Base   |
| ___ | <b>TA-39</b>  | 24" Louvered Hinged Doors   |
| ___ | <b>TA-40</b>  | Remove Undershelf in Cabinet Base For Slide in Buyout               |
| ___ | <b>TA-42</b>  | Interior Partition (2.5"x30")                                       |
| ___ | <b>TA-43</b>  | Filler Panel (3"x30" with Flanged Feet)                             |
| ___ | <b>TA-44</b>  | K.D. Aluminum Pan Rack Slides (6 slides. Table min. lgth. 30")      |
| ___ | <b>TA-45</b>  | K.D. Aluminum Glass Rack Slides (3 slides. Table min. lgth. 3 feet) |
| ___ | <b>TA-46</b>  | Door Locks  |

**QTY.**

|     |               |  |
|-----|---------------|--|
| ___ | <b>TA-48</b>  | 12"x12" Cut-Out in Back Panel/Undershelf for Plumbing  |
| ___ | <b>TA-54</b>  | Removable Kick Plate   |
| ___ | <b>TA-55</b>  | Remove Back Panel (on Enclosed Base)   |
| ___ | <b>TA-63</b>  | Removable Shelving (In addition to standard shelf & table width)   |
| ___ | <b>TA-70</b>  | S/S Tubular Tray Divider (12" sections)  |
| ___ | <b>TA-73</b>  | Tubular Tray Slide w/Dropdown (Stationary Tray Slide Available. Factory installation only)   |
| ___ | <b>TA-74</b>  | Solid Tray Slide   |
| ___ | <b>TA-92</b>  | 12" Apron (in front of sink)   |
| ___ | <b>TA-92A</b> | 17" Stainless Steel Apron to Cover Sink Bowls and Support Lever Drain Handles  |
| ___ | <b>TA-116</b> | Adjustable Enclosed Base Cabinet Mid Shelf- Add to Price of Enclosed Base Table with Fixed Mid Shelf (M). Shelves Over 36" In Length Require Multiple Sections With Center Partition. For Partial Shelves Add To Price Of Shelf. |
| ___ | <b>TA-130</b> | Cutlery Dispenser Holder (Undercounter Mounted)  |
| ___ | <b>TA-135</b> | Plate Shelf (Undercounter Mounted)   |
| ___ | <b>TA-205</b> | Connect Cafeteria Items (Per Joint Between 2 Tables. Requires Casters)   |
| ___ | <b>TA-900</b> | Upgrade Table To be Height Adjustable In Field (Up to 6" Only. Unit Ships Set Up)  |

## ELECTRICAL & DATA PORT OUTLETS



**TA-62**  
Duplex Outlet



**TA-62A**  
GFI Duplex Outlet



**TA-62D**  
GFI Doghouse Outlet



**TA-62F**  
Empty Junction Box



**TA-112**  
Hubble Outlet

**QTY.**

|     |               |  |
|-----|---------------|--|
| ___ | <b>TA-62</b>  | Standard Duplex Electrical Outlet & Cover Plate (Under Flat Top). NEMA 5-15R |
| ___ | <b>TA-62A</b> | GFI Duplex Outlet & Cover Plate in a VKS Splash. NEMA 5-20R                  |
| ___ | <b>TA-62C</b> | GFI Duplex Outlet & Cover Plate Below Shelf Top. NEMA 5-20R                  |
| ___ | <b>TA-62D</b> | GFI Duplex Outlet & Cover Plate in a Doghouse. NEMA 5-20R                    |

**QTY.**

|     |               |  |
|-----|---------------|--|
| ___ | <b>TA-62E</b> | Upgrade Outlet to a NEMA 6-20R or Equiv.   |
| ___ | <b>TA-62F</b> | Junction Box (empty) Below Table Top. Includes 1 Gang Size, Stainless Steel Face Plate |
| ___ | <b>TA-112</b> | Hubble Outlet  |
| ___ | <b>TA-622</b> | CAF-5 Data Port Outlet. Cable Not Included   |



**Customer Service Available To Assist You 1-800-645-3166 8:30 am - 8:00 pm E.S.T.**

For Orders & Customer Service:

Email: customer@advancetabco.com or Fax: 631-242-6900

For Smart Fabrication™ Quotes:

Email: smartfab@advancetabco.com or Fax: 631-586-2933



# TABLE MODIFICATIONS & ACCESSORIES

## OVERSHELF & POT RACK MODIFICATIONS



**TA-9A**  
1" Turn Up



**TA-22A**  
Square Edge



**TA-71**  
Heat Lamp Mounting Provision



**TA-100A**  
Bull Nose



**TA-102**  
24" x 24" Extension

**QTY.**

- \_\_\_\_\_ **TA-9A** Partial 1" Turn-Up for all Table Mt. Shelves
- \_\_\_\_\_ **TA-22A** Square Edge on Overshelf
- \_\_\_\_\_ **TA-26-10** Welded Wall Shelf Brackets for 10" Wide Shelf
- \_\_\_\_\_ **TA-26-12** Welded Wall Shelf Brackets for 12" Wide Shelf
- \_\_\_\_\_ **TA-26-15** Welded Wall Shelf Brackets for 15" Wide Shelf
- \_\_\_\_\_ **TA-26-18** Welded Wall Shelf Brackets for 18" Wide Shelf
- \_\_\_\_\_ **TA-47** Shelf Mounting Bracket for Existing Table
- \_\_\_\_\_ **TA-49** Wall Shelf 2" Offset
- \_\_\_\_\_ **TA-60** Special Sizing Charge for Shelves (Must Order Larger Unit to be Cut Down to Smaller Size)
- \_\_\_\_\_ **TA-71** Heat Lamp Mounting Provision
- \_\_\_\_\_ **TA-71A** Heat Lamp Remote Control Bracket
- \_\_\_\_\_ **TA-78** Additional Lin. Ft. Past 12' For Table Mt. Shelf (For ODS, OTS, TS, DS & WS Shelving only)
- \_\_\_\_\_ **TA-77** Check Minder Shelf Provision (Factory install only)
- \_\_\_\_\_ **TA-83** Spice Bins

**QTY.**

- \_\_\_\_\_ **TA-84A** Knife Rack for Rolled Rim Tables
- \_\_\_\_\_ **TA-84B** Knife Rack for Poly Top Tables
- \_\_\_\_\_ **TA-84C** Knife Rack for Square Edge Tables
- \_\_\_\_\_ **TA-86** Stainless Steel Pot Hooks
- \_\_\_\_\_ **TA-89** Double Sided Plated Pot Hooks (Package of 4)
- \_\_\_\_\_ **TA-89A** Single Sided Plated Pot Hooks (Package of 4)
- \_\_\_\_\_ **TA-98** Stainless Steel Flat Bar in lieu of Chain
- \_\_\_\_\_ **TA-99** 16 Ga. S/S 304 Upgrade for Wall & Over Shelves
- \_\_\_\_\_ **TA-100A** Bull Nose All Sides of Shelf
- \_\_\_\_\_ **TA-100R** Bull Nose Three Sides of Shelf w/ Rear Turn Up
- \_\_\_\_\_ **TA-102** 24" x 24" Extension for Microwave or Computer Shelf (Add to OTS and ODS Shelves. See page 65)
- \_\_\_\_\_ **TA-103** 24" Wide PT Shelf (36" Min Length. Mid mount only. PT Series Shelf, See Pg. 73. Add to 18" Wide Shelf)
- \_\_\_\_\_ **TA-104** Additional Length Over 12' (Add to 18" Shelf. (PA & CU Shelving Only. Max. Length is 14' as Single Piece)

## UNDERSHELF MODIFICATIONS

**QTY.**

- \_\_\_\_\_ **TA-9** 1-1/2" Turn-Up for Undershelves
- \_\_\_\_\_ **TA-17** Upgrade Undershell to a Marine Edge (Must add TA-23)
- \_\_\_\_\_ **TA-48** 12"x12" Cut-Out in Back Panel or Undershell for Plumbing

**QTY.**

- \_\_\_\_\_ **TA-94** Upgrade 16 Ga. 304 S/S Undershell
- \_\_\_\_\_ **TA-94A** Upgrade 14 Ga. 304 S/S Undershell
- \_\_\_\_\_ **TA-366** Reinforced Understructure For Undershelves

## SIZE MODIFICATIONS

**QTY.**

- \_\_\_\_\_ **TA-33** Special Working Height
- \_\_\_\_\_ **TA-59** 36" Wide Equipment Stand
- \_\_\_\_\_ **TA-6** Extra Length for Standard Tables Over 12' (Tables Over 14' Require Field Joint TA-57)
- \_\_\_\_\_ **TA-61** Special Sizing Charge (Larger Unit Cut Down to Smaller Size)
- \_\_\_\_\_ **TA-61A** Special Modification Charge

**QTY.**

- \_\_\_\_\_ **TA-65** Enclosed Base Units Over 12' (Open Base Table)
- \_\_\_\_\_ **TA-66** Enclosed Base Units Over 12' (Sliding Door Units)
- \_\_\_\_\_ **TA-67** Enclosed Base Units Over 12' (Hinged Door Units)
- \_\_\_\_\_ **TA-105** Modify Enclosed Base Table w/ Drawers to 24" Width
- \_\_\_\_\_ **TA-110** Modify Enclosed Base Table w/ Drawers to 36" Width



**Customer Service Available To Assist You 1-800-645-3166 8:30 am - 8:00 pm E.S.T.**

For Orders & Customer Service:

Email: customer@advancetabco.com or Fax: 631-242-6900

For Smart Fabrication™ Quotes:

Email: smartfab@advancetabco.com or Fax: 631-586-2933



# TABLE MODIFICATIONS & ACCESSORIES

## LEG MODIFICATIONS

| QTY.  |   | QTY.  |   |
|-------|---|-------|---|
| _____ | TA-16 1 Galvanized Leg with Plastic Bullet Foot (34 1/2" Total Length)    | _____ | TA-20-6 6 Stainless Steel Leg with S/S Bullet Feet (34 1/2" Total Length) |
| _____ | TA-16-4 4 Galvanized Legs with Plastic Bullet Feet (34 1/2" Total Length) | _____ | TA-20L Replacement Bolt-on Leg For Enclosed Base Table                    |
| _____ | TA-16-6 6 Galvanized Legs with Plastic Bullet Feet (34 1/2" Total Length) | _____ | TA-21 Stainless Steel Bullet Foot   |
| _____ | TA-19 Stainless Steel Flanged Bullet Foot For Work Table                  | _____ | TA-68 Relocate Rear Cross Rail To Center (for Open Base Tables Only)      |
| _____ | TA-19L S/S Bolt-on Leg w/ Flanged Foot For Enclosed Base Table            | _____ | TA-72 Leg to Wall Brace (Set per table)                                   |
| _____ | TA-20 1 Stainless Steel Leg with S/S Bullet Foot (34 1/2" Total Length)   | _____ | TA-95 Upgrade 16 Ga. 304 S/S Legs Only                                    |
| _____ | TA-20-4 4 Stainless Steel Leg with S/S Bullet Feet (34 1/2" Total Length) |       |   |

## WORK TABLE CASTERS



### Standard Casters

Maintains the Standard 35-1/2" Working Height

200 lbs. Load Capacity Per Caster

When Used w/ Stainless Steel Legs

TA-25S-4 Set of 4 (Two with Brakes)

TA-25S-6 Set of 6 (Two with Brakes)

When Used w/ Galvanized Legs

TA-25G-4 Set of 4 (Two with Brakes)

TA-25G-6 Set of 6 (Two with Brakes)

### Replacement Casters

For Work Tables

TA-25 Set of 4 (Two with Brakes)

TA-25A Set of 6 (Two with Brakes)

200 lbs. Load Capacity Per Caster



#### Optional Standard Caster Upgrades:

- TA-25B Set For brakes on all wheels (Standard Casters) - Add price to the following models: TA-25, TA-25A, TA-25S-4, TA-25S-6, TA-25G-4, TA-25G-6
- TA-25C Per Caster Upgrade Standard Caster with Heavy Duty Urethane Wheels (Per Caster)

## EQUIPMENT STAND CASTERS



### Standard Casters

5" Urethane Wheels.  
Maintains the Standard 24" Working Height

200 lbs. Load Capacity Per Caster

w/ Stainless Steel Legs

TA-25ES Set of 4 (Two with Brakes)

w/ Galvanized Legs

TA-25EG Set of 4 (Two with Brakes)

### HEAVY DUTY Casters

5" Urethane Wheels

400 lbs. Load Capacity Per Caster

TA-255 Super Heavy Duty Set of 4 (Two with Brakes)

TA-256 Super Heavy Duty Set of 6 (Two with Brakes)



### Enclosed Base Table Casters

Easy Bolt-On Style



TA-255P Set of 4 (Two with Brakes)

TA-255AP Set of 6 (Two with Brakes)

300 lbs. Load Capacity Per Caster

For brakes on all wheels (Enclosed Base Casters) - Add price to models: TA-255P or TA-255AP

TA-255PB

- Optional Equipment Stand Caster Upgrade:
- TA-255B For brakes on all wheels (Equipment Casters) - Add price to any of the following models: TA-255, TA-256, TA-25ES, TA-25EG

Contact Our SMART FABRICATION™ Department for more information at 800-645-3166 or email in your specifications to smartfab@advancetabco.com



ADVANCE TABCO is constantly engaged in a program of improving our products. Therefore, we reserve the right to change specifications without prior notice.

© ADVANCE TABCO, AUGUST 2018



# TABLE MODIFICATIONS & ACCESSORIES

## TOP MODIFICATIONS



**TA-56**  
5" NSF Partition



**TA-523**  
Drop-In Urn Trough



**CDR-5**  
Condiment Holder



**TA-84**  
Pass-Thru



**TA-108**  
Grommet For Cords

**QTY.**

- \_\_\_\_\_ **CDR-5** Condiment Holder (Accommodates 5 Bins)
- \_\_\_\_\_ **TA-1** Notch Backsplash For Roll Up Door w/ Pass-Thru
- \_\_\_\_\_ **TA-3** Stainless Steel Hat Channel & Gusset Upgrade
- \_\_\_\_\_ **TA-7** 10" Partial Splash
- \_\_\_\_\_ **TA-8** Column Notch in Rear Splash (Includes Splash)
- \_\_\_\_\_ **TA-10** 5" Partial Splash
- \_\_\_\_\_ **TA-12** Countertop Edge
- \_\_\_\_\_ **TA-22** Square Edge Table
- \_\_\_\_\_ **TA-28** Cut-Out For Cold Well. Includes Louvered Doors
- \_\_\_\_\_ **TA-29** 16 Ga. 304 Rear Splash Capping Strip w/Adhesive Backing
- \_\_\_\_\_ **TA-30** 1-1/2" Side Splash
- \_\_\_\_\_ **TA-30A** 1-1/2" Turn Up For Table Tops
- \_\_\_\_\_ **TA-31** 5" Side Splash
- \_\_\_\_\_ **TA-32** 10" Side Splash
- \_\_\_\_\_ **TA-34** Top Cut-Out
- \_\_\_\_\_ **TA-34A** Top Cut-Out for Undermount Well
- \_\_\_\_\_ **TA-35** Splash Cut-Out
- \_\_\_\_\_ **TA-41** Poly-Vance 5/8" Cutting Board
- \_\_\_\_\_ **TA-56** 5" NSF Partition
- \_\_\_\_\_ **TA-56A** 18" NSF Partition
- \_\_\_\_\_ **TA-57** Prepare Welded Field Joint (Welded in field by others)
- \_\_\_\_\_ **TA-57A** Bolted Field Joint (Bolted in field by others)
- \_\_\_\_\_ **TA-57B** Hairline Field Joint
- \_\_\_\_\_ **TA-58** Stepdown to 24" Working Height
- \_\_\_\_\_ **TA-64** Urn Trough (Factory installation only)
- \_\_\_\_\_ **TA-75** Mitered Edge
- \_\_\_\_\_ **TA-76** Paint on Sound Deadening
- \_\_\_\_\_ **TA-79** Flour Trough (Factory installation only)
- \_\_\_\_\_ **TA-82** Scrap Chute (6" dia. opening)
- \_\_\_\_\_ **TA-84** Simple Pass-Thru
- \_\_\_\_\_ **TA-87** Enclosed Rear Splash
- \_\_\_\_\_ **TA-91** Poly Retaining Clips Includes TA-22 (S/S top table)

**QTY.**

- \_\_\_\_\_ **TA-93** Wall Brackets (Includes 2. For 5" & 10 1/2" splash only)
- \_\_\_\_\_ **TA-96A** Can Opener Provision for Openers with Bolt-on Base (Customer to provide location)
- \_\_\_\_\_ **TA-96B** Can Opener Surface Mount Provision with 4" S/S Tube for Openers w/o Base (Customer to provide location)
- \_\_\_\_\_ **TA-96C** Can Opener Spacer Plate Provision for Use on Tables With Countertop Edge & Can Opener Base (Customer to provide location)
- \_\_\_\_\_ **TA-100** Bull Nose All Sides of Worktable
- \_\_\_\_\_ **TA-101** Rear Tray Lock
- \_\_\_\_\_ **TA-106** Mirror HI-LITE Edge
- \_\_\_\_\_ **TA-107** Vacuum Breaker Holes on Tables (Includes Backsplash with 2" Return)
- \_\_\_\_\_ **TA-108** 2" Hole with Grommet for Appliance Cord
- \_\_\_\_\_ **TA-112** Hubble Outlet
- \_\_\_\_\_ **TA-113** Notch Top for Buyout Unit
- \_\_\_\_\_ **TA-130** Cutlery Dispenser Holder (Undercounter Mounted)
- \_\_\_\_\_ **TA-135** Plate Shelf (Undercounter Mounted)
- \_\_\_\_\_ **TA-366A** Heavy duty Understructure Top
- \_\_\_\_\_ **TA-502** Install Advance Tabco Hot Food Unit In Work Table Top (Requires TA-34 Top Cut-Out & TA-27 Control Panel. Does not include wiring. Consult factory)
- \_\_\_\_\_ **TA-521** Drop-In urn Trough 1'
- \_\_\_\_\_ **TA-522** Drop-In urn Trough 2'
- \_\_\_\_\_ **TA-523** Drop-In urn Trough 3'
- \_\_\_\_\_ **TA-524** Drop-In urn Trough 4'
- \_\_\_\_\_ **TA-525** Drop-In urn Trough 5'
- \_\_\_\_\_ **TA-526** Drop-In urn Trough 6'
- \_\_\_\_\_ **TA-527** Drop-In urn Trough 7'
- \_\_\_\_\_ **TA-528** Drop-In urn Trough 8'
- \_\_\_\_\_ **TA-529** Drop-In urn Trough 9'
- \_\_\_\_\_ **TA-550** Install Customer Supplied Buyout Items (Does not include wiring. Consult factory)
- \_\_\_\_\_ **TA-551** Installation of Hot Food Wells. (Requires TA-34 Top Cut-Out & TA-27 Control Panel. Does not include wiring. Consult factory)



**Customer Service Available To Assist You 1-800-645-3166 8:30 am - 8:00 pm E.S.T.**

For Orders & Customer Service:

Email: customer@advancetabco.com or Fax: 631-242-6900

For Smart Fabrication™ Quotes:

Email: smartfab@advancetabco.com or Fax: 631-586-2933



# TABLE MODIFICATIONS & ACCESSORIES

## BASE MODIFICATIONS



**TA-39**  
Louvered Hinged Doors



**TA-73**  
Drop-Down Tray Slide



**TA-74**  
Solid Tray Slide



**TA-900**  
ADJ. Height Tables



**TA-116**  
Adj. Mid-Shelf

**QTY.**

- \_\_\_ **TA-4** Removable Access Panel
- \_\_\_ **TA-4A** Louvered Panel
- \_\_\_ **TA-5** Curb Mounting Provision
- \_\_\_ **TA-15** Provision for Built In Drawer Warmer
- \_\_\_ **TA-23** Welded Set-Up Table/Crating
- \_\_\_ **TA-24** Shell Crating
- \_\_\_ **TA-27** Control Panel (Must add TA-34A or TA-34B)
- \_\_\_ **TA-36A** Sliding/Hinge Stainless Steel Doors
- \_\_\_ **TA-36B** 1/2 Height Stainless Steel Hinge Doors
- \_\_\_ **TA-36C** Hinged door with Trash Flap
- \_\_\_ **TA-37** Stainless Enclosed Base
- \_\_\_ **TA-39** 24" Louvered Hinged Doors
- \_\_\_ **TA-40** Remove Undershef in Cabinet Base For Slide in Buyout
- \_\_\_ **TA-42** Interior Partition (2.5"x30")
- \_\_\_ **TA-43** Filler Panel (3"x30" with Flanged Feet)
- \_\_\_ **TA-44** K.D. Aluminum Pan Rack Slides (6 slides. Table min. lgth. 30")
- \_\_\_ **TA-45** K.D. Aluminum Glass Rack Slides (3 slides. Table min. lgth. 3 feet)
- \_\_\_ **TA-46** Door Locks

**QTY.**

- \_\_\_ **TA-48** 12"x12" Cut-Out in Back Panel/Undershef for Plumbing
- \_\_\_ **TA-54** Removable Kick Plate
- \_\_\_ **TA-55** Remove Back Panel (on Enclosed Base)
- \_\_\_ **TA-63** Removable Shelving (In addition to standard shelf & table width)
- \_\_\_ **TA-70** S/S Tubular Tray Divider (12" sections)
- \_\_\_ **TA-73** Tubular Tray Slide w/Dropdown (Stationary Tray Slide Available. Factory installation only)
- \_\_\_ **TA-74** Solid Tray Slide
- \_\_\_ **TA-92** 12" Apron (in front of sink)
- \_\_\_ **TA-92A** 17" Stainless Steel Apron to Cover Sink Bowls and Support Lever Drain Handles
- \_\_\_ **TA-116** Adjustable Enclosed Base Cabinet Mid Shelf- Add to Price of Enclosed Base Table with Fixed Mid Shelf (M). Shelves Over 36" In Length Require Multiple Sections With Center Partition. For Partial Shelves Add To Price Of Shelf.
- \_\_\_ **TA-130** Cutlery Dispenser Holder (Undercounter Mounted)
- \_\_\_ **TA-135** Plate Shelf (Undercounter Mounted)
- \_\_\_ **TA-205** Connect Cafeteria Items (Per Joint Between 2 Tables. Requires Casters)
- \_\_\_ **TA-900** Upgrade Table To be Height Adjustable In Field (Up to 6" Only. Unit Ships Set Up)

## ELECTRICAL & DATA PORT OUTLETS



**TA-62**  
Duplex Outlet



**TA-62A**  
GFI Duplex Outlet



**TA-62D**  
GFI Doghouse Outlet



**TA-62F**  
Empty Junction Box



**TA-112**  
Hubble Outlet

**QTY.**

- \_\_\_ **TA-62** Standard Duplex Electrical Outlet & Cover Plate (Under Flat Top). NEMA 5-15R
- \_\_\_ **TA-62A** GFI Duplex Outlet & Cover Plate in a VKS Splash. NEMA 5-20R
- \_\_\_ **TA-62C** GFI Duplex Outlet & Cover Plate Below Shelf Top. NEMA 5-20R
- \_\_\_ **TA-62D** GFI Duplex Outlet & Cover Plate in a Doghouse. NEMA 5-20R

**QTY.**

- \_\_\_ **TA-62E** Upgrade Outlet to a NEMA 6-20R or Equiv.
- \_\_\_ **TA-62F** Junction Box (empty) Below Table Top. Includes 1 Gang Size, Stainless Steel Face Plate
- \_\_\_ **TA-112** Hubble Outlet
- \_\_\_ **TA-622** CAT-5 Data Port Outlet. Cable Not Included



**Customer Service Available To Assist You 1-800-645-3166 8:30 am - 8:00 pm E.S.T.**

For Orders & Customer Service:

Email: customer@advancetabco.com or Fax: 631-242-6900

For Smart Fabrication™ Quotes:

Email: smartfab@advancetabco.com or Fax: 631-586-2933





# TABLE MODIFICATIONS & ACCESSORIES

## OVERSHELF & POT RACK MODIFICATIONS



**TA-9A**  
1" Turn Up



**TA-22A**  
Square Edge



**TA-71**  
Heat Lamp Mounting Provision



**TA-100A**  
Bull Nose



**TA-102**  
24" x 24" Extension

**QTY.**

- \_\_\_\_\_ **TA-9A** Partial 1" Turn-Up for all Table Mt. Shelves
- \_\_\_\_\_ **TA-22A** Square Edge on Overshelf
- \_\_\_\_\_ **TA-26-10** Welded Wall Shelf Brackets for 10" Wide Shelf
- \_\_\_\_\_ **TA-26-12** Welded Wall Shelf Brackets for 12" Wide Shelf
- \_\_\_\_\_ **TA-26-15** Welded Wall Shelf Brackets for 15" Wide Shelf
- \_\_\_\_\_ **TA-26-18** Welded Wall Shelf Brackets for 18" Wide Shelf
- \_\_\_\_\_ **TA-47** Shelf Mounting Bracket for Existing Table
- \_\_\_\_\_ **TA-49** Wall Shelf 2" Offset
- \_\_\_\_\_ **TA-60** Special Sizing Charge for Shelves (Must Order Larger Unit to be Cut Down to Smaller Size)
- \_\_\_\_\_ **TA-71** Heat Lamp Mounting Provision
- \_\_\_\_\_ **TA-71A** Heat Lamp Remote Control Bracket
- \_\_\_\_\_ **TA-78** Additional Lin. Ft. Past 12' For Table Mt. Shelf (For ODS, OTS, TS, DS & WS Shelving only)
- \_\_\_\_\_ **TA-77** Check Minder Shelf Provision (Factory install only)
- \_\_\_\_\_ **TA-83** Spice Bins

**QTY.**

- \_\_\_\_\_ **TA-84A** Knife Rack for Rolled Rim Tables
- \_\_\_\_\_ **TA-84B** Knife Rack for Poly Top Tables
- \_\_\_\_\_ **TA-84C** Knife Rack for Square Edge Tables
- \_\_\_\_\_ **TA-86** Stainless Steel Pot Hooks
- \_\_\_\_\_ **TA-89** Double Sided Plated Pot Hooks (Package of 4)
- \_\_\_\_\_ **TA-89A** Single Sided Plated Pot Hooks (Package of 4)
- \_\_\_\_\_ **TA-98** Stainless Steel Flat Bar in lieu of Chain
- \_\_\_\_\_ **TA-99** 16 Ga. S/S 304 Upgrade for Wall & Over Shelves
- \_\_\_\_\_ **TA-100A** Bull Nose All Sides of Shelf
- \_\_\_\_\_ **TA-100R** Bull Nose Three Sides of Shelf w/ Rear Turn Up
- \_\_\_\_\_ **TA-102** 24" x 24" Extension for Microwave or Computer Shelf (Add to OTS and ODS Shelves. See page 65)
- \_\_\_\_\_ **TA-103** 24" Wide PT Shelf (36" Min Length. Mid mount only. PT Series Shelf, See Pg. 73. Add to 18" Wide Shelf)
- \_\_\_\_\_ **TA-104** Additional Length Over 12' (Add to 18" Shelf. (PA & CU Shelving Only. Max. Length is 14' as Single Piece)

## UNDERSHELF MODIFICATIONS

**QTY.**

- \_\_\_\_\_ **TA-9** 1-1/2" Turn-Up for Undershelves
- \_\_\_\_\_ **TA-17** Upgrade Undershelf to a Marine Edge (Must add TA-23)
- \_\_\_\_\_ **TA-48** 12"x12" Cut-Out in Back Panel or Undershelf for Plumbing

**QTY.**

- \_\_\_\_\_ **TA-94** Upgrade 16 Ga. 304 S/S Undershelf
- \_\_\_\_\_ **TA-94A** Upgrade 14 Ga. 304 S/S Undershelf
- \_\_\_\_\_ **TA-366** Reinforced Understructure For Undershelves

## SIZE MODIFICATIONS

**QTY.**

- \_\_\_\_\_ **TA-33** Special Working Height
- \_\_\_\_\_ **TA-59** 36" Wide Equipment Stand
- \_\_\_\_\_ **TA-6** Extra Length for Standard Tables Over 12' (Tables Over 14' Require Field Joint TA-57)
- \_\_\_\_\_ **TA-61** Special Sizing Charge (Larger Unit Cut Down to Smaller Size)
- \_\_\_\_\_ **TA-61A** Special Modification Charge

**QTY.**

- \_\_\_\_\_ **TA-65** Enclosed Base Units Over 12' (Open Base Table)
- \_\_\_\_\_ **TA-66** Enclosed Base Units Over 12' (Sliding Door Units)
- \_\_\_\_\_ **TA-67** Enclosed Base Units Over 12' (Hinged Door Units)
- \_\_\_\_\_ **TA-105** Modify Enclosed Base Table w/ Drawers to 24" Width
- \_\_\_\_\_ **TA-110** Modify Enclosed Base Table w/ Drawers to 36" Width



**Customer Service Available To Assist You 1-800-645-3166 8:30 am - 8:00 pm E.S.T.**

For Orders & Customer Service:

Email: customer@advancetabco.com or Fax: 631-242-6900

For Smart Fabrication™ Quotes:

Email: smartfab@advancetabco.com or Fax: 631-586-2933



# TABLE MODIFICATIONS & ACCESSORIES

## LEG MODIFICATIONS

| QTY. |   | QTY. |   |
|------|---|------|---|
| ___  | TA-16 1 Galvanized Leg with Plastic Bullet Foot (34 1/2" Total Length)    | ___  | TA-20-6 6 Stainless Steel Leg with S/S Bullet Feet (34 1/2" Total Length) |
| ___  | TA-16-4 4 Galvanized Legs with Plastic Bullet Feet (34 1/2" Total Length) | ___  | TA-20L Replacement Bolt-on Leg For Enclosed Base Table                    |
| ___  | TA-16-6 6 Galvanized Legs with Plastic Bullet Feet (34 1/2" Total Length) | ___  | TA-21 Stainless Steel Bullet Foot   |
| ___  | TA-19 Stainless Steel Flanged Bullet Foot For Work Table                  | ___  | TA-68 Relocate Rear Cross Rail To Center (for Open Base Tables Only)      |
| ___  | TA-19L S/S Bolt-on Leg w/ Flanged Foot For Enclosed Base Table            | ___  | TA-72 Leg to Wall Brace (Set per table)                                   |
| ___  | TA-20 1 Stainless Steel Leg with S/S Bullet Foot (34 1/2" Total Length)   | ___  | TA-95 Upgrade 16 Ga. 304 S/S Legs Only                                    |
| ___  | TA-20-4 4 Stainless Steel Leg with S/S Bullet Feet (34 1/2" Total Length) |      |   |

## WORK TABLE CASTERS



### Standard Casters

Maintains the Standard 35-1/2" Working Height

200 lbs. Load Capacity Per Caster

When Used w/ Stainless Steel Legs

TA-25S-4 Set of 4 (Two with Brakes)

TA-25S-6 Set of 6 (Two with Brakes)

When Used w/ Galvanized Legs

TA-25G-4 Set of 4 (Two with Brakes)

TA-25G-6 Set of 6 (Two with Brakes)

### Replacement Casters

For Work Tables

TA-25 Set of 4 (Two with Brakes)

TA-25A Set of 6 (Two with Brakes)

200 lbs. Load Capacity Per Caster



### Optional Standard Caster Upgrades:

- TA-25B Set For brakes on all wheels (Standard Casters) - Add price to the following models: TA-25, TA-25A, TA-25S-4, TA-25S-6, TA-25G-4, TA-25G-6
- TA-25C Per Caster Upgrade Standard Caster with Heavy Duty Urethane Wheels (Per Caster)

## EQUIPMENT STAND CASTERS



### Standard Casters

5" Urethane Wheels.  
Maintains the Standard 24" Working Height

200 lbs. Load Capacity Per Caster

w/ Stainless Steel Legs

TA-25ES Set of 4 (Two with Brakes)

w/ Galvanized Legs

TA-25EG Set of 4 (Two with Brakes)

### HEAVY DUTY Casters

5" Urethane Wheels

400 lbs. Load Capacity Per Caster

TA-255 Super Heavy Duty Set of 4 (Two with Brakes)

TA-256 Super Heavy Duty Set of 6 (Two with Brakes)



### Enclosed Base Table Casters

Easy Bolt-On Style



TA-255P Set of 4 (Two with Brakes)

TA-255AP Set of 6 (Two with Brakes)

300 lbs. Load Capacity Per Caster

For brakes on all wheels (Enclosed Base Casters) - Add price to models: TA-255P or TA-255AP

TA-255PB

- ### Optional Equipment Stand Caster Upgrade:
- TA-255B For brakes on all wheels (Equipment Casters) - Add price to any of the following models: TA-255, TA-256, TA-25ES, TA-25EG

Contact Our SMART FABRICATION™ Department for more information at 800-645-3166 or email in your specifications to smartfab@advancetabco.com



ADVANCE TABCO is constantly engaged in a program of improving our products. Therefore, we reserve the right to change specifications without prior notice.

© ADVANCE TABCO, AUGUST 2018



# TABLE MODIFICATIONS & ACCESSORIES

## TOP MODIFICATIONS



**TA-56**  
5" NSF Partition



**TA-523**  
Drop-In Urn Trough



**CDR-5**  
Condiment Holder



**TA-84**  
Pass-Thru



**TA-108**  
Grommet For Cords

### QTY.

|       |               |   |
|-------|---------------|---|
| _____ | <b>CDR-5</b>  | Condiment Holder (Accommodates 5 Bins)                    |
| _____ | <b>TA-1</b>   | Notch Backsplash For Roll Up Door w/ Pass-Thru            |
| _____ | <b>TA-3</b>   | Stainless Steel Hat Channel & Gusset Upgrade              |
| _____ | <b>TA-7</b>   | 10" Partial Splash  |
| _____ | <b>TA-8</b>   | Column Notch in Rear Splash (Includes Splash)             |
| _____ | <b>TA-10</b>  | 5" Partial Splash   |
| _____ | <b>TA-12</b>  | Countertop Edge   |
| _____ | <b>TA-22</b>  | Square Edge Table   |
| _____ | <b>TA-28</b>  | Cut-Out For Cold Well. Includes Louvered Doors            |
| _____ | <b>TA-29</b>  | 16 Ga. 304 Rear Splash Capping Strip w/Adhesive Backing   |
| _____ | <b>TA-30</b>  | 1-1/2" Side Splash  |
| _____ | <b>TA-30A</b> | 1-1/2" Turn Up For Table Tops                             |
| _____ | <b>TA-31</b>  | 5" Side Splash  |
| _____ | <b>TA-32</b>  | 10" Side Splash   |
| _____ | <b>TA-34</b>  | Top Cut-Out   |
| _____ | <b>TA-34A</b> | Top Cut-Out for Undermount Well                           |
| _____ | <b>TA-35</b>  | Splash Cut-Out  |
| _____ | <b>TA-41</b>  | Poly-Vance 5/8" Cutting Board                             |
| _____ | <b>TA-56</b>  | 5" NSF Partition  |
| _____ | <b>TA-56A</b> | 18" NSF Partition   |
| _____ | <b>TA-57</b>  | Prepare Welded Field Joint<br>(Welded in field by others) |
| _____ | <b>TA-57A</b> | Bolted Field Joint (Bolted in field by others)            |
| _____ | <b>TA-57B</b> | Hairline Field Joint                                      |
| _____ | <b>TA-58</b>  | Stepdown to 24" Working Height                            |
| _____ | <b>TA-64</b>  | Urn Trough (Factory installation only)                    |
| _____ | <b>TA-75</b>  | Mitered Edge  |
| _____ | <b>TA-76</b>  | Paint on Sound Deadening                                  |
| _____ | <b>TA-79</b>  | Flour Trough (Factory installation only)                  |
| _____ | <b>TA-82</b>  | Scrap Chute (6" dia. opening)                             |
| _____ | <b>TA-84</b>  | Simple Pass-Thru  |
| _____ | <b>TA-87</b>  | Enclosed Rear Splash                                      |
| _____ | <b>TA-91</b>  | Poly Retaining Clips Includes TA-22 (S/S top table)       |

### QTY.

|       |                |  |
|-------|----------------|--|
| _____ | <b>TA-93</b>   | Wall Brackets (Includes 2. For 5" & 10 1/2" splash only)   |
| _____ | <b>TA-96A</b>  | Can Opener Provision for Openers with Bolt-on Base<br>(Customer to provide location)   |
| _____ | <b>TA-96B</b>  | Can Opener Surface Mount Provision with 4" S/S Tube for<br>Openers w/o Base (Customer to provide location)   |
| _____ | <b>TA-96C</b>  | Can Opener Spacer Plate Provision for Use on Tables<br>With Countertop Edge & Can Opener Base<br>(Customer to provide location)                          |
| _____ | <b>TA-100</b>  | Bull Nose All Sides of Worktable   |
| _____ | <b>TA-101</b>  | Rear Tray Lock   |
| _____ | <b>TA-106</b>  | Mirror HI-LITE Edge  |
| _____ | <b>TA-107</b>  | Vacuum Breaker Holes on Tables (Includes Backsplash with<br>2" Return)   |
| _____ | <b>TA-108</b>  | 2" Hole with Grommet for Appliance Cord  |
| _____ | <b>TA-112</b>  | Hubble Outlet  |
| _____ | <b>TA-113</b>  | Notch Top for Buyout Unit  |
| _____ | <b>TA-130</b>  | Cutlery Dispenser Holder (Undercounter Mounted)  |
| _____ | <b>TA-135</b>  | Plate Shelf (Undercounter Mounted)   |
| _____ | <b>TA-366A</b> | Heavy duty Understructure Top  |
| _____ | <b>TA-502</b>  | Install Advance Tabco Hot Food Unit In Work Table Top<br>(Requires TA-34 Top Cut-Out & TA-27 Control Panel.<br>Does not include wiring. Consult factory) |
| _____ | <b>TA-521</b>  | Drop-In urn Trough 1'  |
| _____ | <b>TA-522</b>  | Drop-In urn Trough 2'  |
| _____ | <b>TA-523</b>  | Drop-In urn Trough 3'  |
| _____ | <b>TA-524</b>  | Drop-In urn Trough 4'  |
| _____ | <b>TA-525</b>  | Drop-In urn Trough 5'  |
| _____ | <b>TA-526</b>  | Drop-In urn Trough 6'  |
| _____ | <b>TA-527</b>  | Drop-In urn Trough 7'  |
| _____ | <b>TA-528</b>  | Drop-In urn Trough 8'  |
| _____ | <b>TA-529</b>  | Drop-In urn Trough 9'  |
| _____ | <b>TA-550</b>  | Install Customer Supplied Buyout Items<br>(Does not include wiring. Consult factory)   |
| _____ | <b>TA-551</b>  | Installation of Hot Food Wells. (Requires TA-34 Top Cut-Out &<br>TA-27 Control Panel. Does not include wiring. Consult factory)                          |



**Customer Service Available To Assist You 1-800-645-3166 8:30 am - 8:00 pm E.S.T.**

For Orders & Customer Service:

Email: customer@advancetabco.com or Fax: 631-242-6900

For Smart Fabrication™ Quotes:

Email: smartfab@advancetabco.com or Fax: 631-586-2933

**REF-K**



# TABLE MODIFICATIONS & ACCESSORIES

## BASE MODIFICATIONS



**TA-39**  
Louvered Hinged Doors



**TA-73**  
Drop-Down Tray Slide



**TA-74**  
Solid Tray Slide



**TA-900**  
ADJ. Height Tables



**TA-116**  
Adj. Mid-Shelf

**QTY.**

- \_\_\_\_\_ **TA-4** Removable Access Panel
- \_\_\_\_\_ **TA-4A** Louvered Panel
- \_\_\_\_\_ **TA-5** Curb Mounting Provision
- \_\_\_\_\_ **TA-15** Provision for Built In Drawer Warmer
- \_\_\_\_\_ **TA-23** Welded Set-Up Table/Crating
- \_\_\_\_\_ **TA-24** Shell Crating
- \_\_\_\_\_ **TA-27** Control Panel (Must add TA-34A or TA-34B)
- \_\_\_\_\_ **TA-36A** Sliding/Hinge Stainless Steel Doors
- \_\_\_\_\_ **TA-36B** 1/2 Height Stainless Steel Hinge Doors
- \_\_\_\_\_ **TA-36C** Hinged door with Trash Flap
- \_\_\_\_\_ **TA-37** Stainless Enclosed Base
- \_\_\_\_\_ **TA-39** 24" Louvered Hinged Doors
- \_\_\_\_\_ **TA-40** Remove Undershef in Cabinet Base For Slide in Buyout
- \_\_\_\_\_ **TA-42** Interior Partition (2.5"x30")
- \_\_\_\_\_ **TA-43** Filler Panel (3"x30" with Flanged Feet)
- \_\_\_\_\_ **TA-44** K.D. Aluminum Pan Rack Slides (6 slides. Table min. lgth. 30")
- \_\_\_\_\_ **TA-45** K.D. Aluminum Glass Rack Slides (3 slides. Table min. lgth. 3 feet)
- \_\_\_\_\_ **TA-46** Door Locks

**QTY.**

- \_\_\_\_\_ **TA-48** 12"x12" Cut-Out in Back Panel/Undershef for Plumbing
- \_\_\_\_\_ **TA-54** Removable Kick Plate
- \_\_\_\_\_ **TA-55** Remove Back Panel (on Enclosed Base)
- \_\_\_\_\_ **TA-63** Removable Shelving (In addition to standard shelf & table width)
- \_\_\_\_\_ **TA-70** S/S Tubular Tray Divider (12" sections)
- \_\_\_\_\_ **TA-73** Tubular Tray Slide w/Dropdown (Stationary Tray Slide Available. Factory installation only)
- \_\_\_\_\_ **TA-74** Solid Tray Slide
- \_\_\_\_\_ **TA-92** 12" Apron (in front of sink)
- \_\_\_\_\_ **TA-92A** 17" Stainless Steel Apron to Cover Sink Bowls and Support Lever Drain Handles
- \_\_\_\_\_ **TA-116** Adjustable Enclosed Base Cabinet Mid Shelf- Add to Price of Enclosed Base Table with Fixed Mid Shelf (M). Shelves Over 36" In Length Require Multiple Sections With Center Partition. For Partial Shelves Add To Price Of Shelf.
- \_\_\_\_\_ **TA-130** Cutlery Dispenser Holder (Undercounter Mounted)
- \_\_\_\_\_ **TA-135** Plate Shelf (Undercounter Mounted)
- \_\_\_\_\_ **TA-205** Connect Cafeteria Items (Per Joint Between 2 Tables. Requires Casters)
- \_\_\_\_\_ **TA-900** Upgrade Table To be Height Adjustable In Field (Up to 6" Only. Unit Ships Set Up)

## ELECTRICAL & DATA PORT OUTLETS



**TA-62**  
Duplex Outlet



**TA-62A**  
GFI Duplex Outlet



**TA-62D**  
GFI Doghouse Outlet



**TA-62F**  
Empty Junction Box



**TA-112**  
Hubble Outlet

**QTY.**

- \_\_\_\_\_ **TA-62** Standard Duplex Electrical Outlet & Cover Plate (Under Flat Top). NEMA 5-15R
- \_\_\_\_\_ **TA-62A** GFI Duplex Outlet & Cover Plate in a VKS Splash. NEMA 5-20R
- \_\_\_\_\_ **TA-62C** GFI Duplex Outlet & Cover Plate Below Shelf Top. NEMA 5-20R
- \_\_\_\_\_ **TA-62D** GFI Duplex Outlet & Cover Plate in a Doghouse. NEMA 5-20R

**QTY.**

- \_\_\_\_\_ **TA-62E** Upgrade Outlet to a NEMA 6-20R or Equiv.
- \_\_\_\_\_ **TA-62F** Junction Box (empty) Below Table Top. Includes 1 Gang Size, Stainless Steel Face Plate
- \_\_\_\_\_ **TA-112** Hubble Outlet
- \_\_\_\_\_ **TA-622** CAT-5 Data Port Outlet. Cable Not Included



**Customer Service Available To Assist You 1-800-645-3166 8:30 am - 8:00 pm E.S.T.**

For Orders & Customer Service:  
Email: customer@advancetabco.com or Fax: 631-242-6900

For Smart Fabrication™ Quotes:  
Email: smartfab@advancetabco.com or Fax: 631-586-2933



# TABLE MODIFICATIONS & ACCESSORIES

## OVERSHELF & POT RACK MODIFICATIONS



**TA-9A**  
1" Turn Up



**TA-22A**  
Square Edge



**TA-71**  
Heat Lamp Mounting Provision

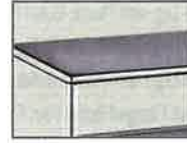

**TA-100A**  
Bull Nose



**TA-102**  
24" x 24" Extension

**QTY.**

- \_\_\_ **TA-9A** Partial 1" Turn-Up for all Table Mt. Shelves
- \_\_\_ **TA-22A** Square Edge on Overshelf
- \_\_\_ **TA-26-10** Welded Wall Shelf Brackets for 10" Wide Shelf
- \_\_\_ **TA-26-12** Welded Wall Shelf Brackets for 12" Wide Shelf
- \_\_\_ **TA-26-15** Welded Wall Shelf Brackets for 15" Wide Shelf
- \_\_\_ **TA-26-18** Welded Wall Shelf Brackets for 18" Wide Shelf
- \_\_\_ **TA-47** Shelf Mounting Bracket for Existing Table
- \_\_\_ **TA-49** Wall Shelf 2" Offset
- \_\_\_ **TA-60** Special Sizing Charge for Shelves (Must Order Larger Unit to be Cut Down to Smaller Size)
- \_\_\_ **TA-71** Heat Lamp Mounting Provision
- \_\_\_ **TA-71A** Heat Lamp Remote Control Bracket
- \_\_\_ **TA-78** Additional Lin. Ft. Past 12' For Table Mt. Shelf (For ODS, OTS, TS, DS & WS Shelving only)
- \_\_\_ **TA-77** Check Minder Shelf Provision (Factory install only)
- \_\_\_ **TA-83** Spice Bins

**QTY.**

- \_\_\_ **TA-84A** Knife Rack for Rolled Rim Tables
- \_\_\_ **TA-84B** Knife Rack for Poly Top Tables
- \_\_\_ **TA-84C** Knife Rack for Square Edge Tables
- \_\_\_ **TA-86** Stainless Steel Pot Hooks
- \_\_\_ **TA-89** Double Sided Plated Pot Hooks (Package of 4)
- \_\_\_ **TA-89A** Single Sided Plated Pot Hooks (Package of 4)
- \_\_\_ **TA-98** Stainless Steel Flat Bar in lieu of Chain
- \_\_\_ **TA-99** 16 Ga. S/S 304 Upgrade for Wall & Over Shelves
- \_\_\_ **TA-100A** Bull Nose All Sides of Shelf
- \_\_\_ **TA-100R** Bull Nose Three Sides of Shelf w/ Rear Turn Up
- \_\_\_ **TA-102** 24" x 24" Extension for Microwave or Computer Shelf (Add to OTS and ODS Shelves. See page 65)
- \_\_\_ **TA-103** 24" Wide PT Shelf (36" Min Length. Mid mount only. PT Series Shelf, See Pg. 73. Add to 18" Wide Shelf)
- \_\_\_ **TA-104** Additional Length Over 12' (Add to 18" Shelf. (PA & CU Shelving Only. Max. Length is 14' as Single Piece)

## UNDERSHELF MODIFICATIONS

**QTY.**

- \_\_\_ **TA-9** 1-1/2" Turn-Up for Undershelves
- \_\_\_ **TA-17** Upgrade Undershelf to a Marine Edge (Must add TA-23)
- \_\_\_ **TA-48** 12"x12" Cut-Out in Back Panel or Undershelf for Plumbing

**QTY.**

- \_\_\_ **TA-94** Upgrade 16 Ga. 304 S/S Undershelf
- \_\_\_ **TA-94A** Upgrade 14 Ga. 304 S/S Undershelf
- \_\_\_ **TA-366** Reinforced Understructure For Undershelves

## SIZE MODIFICATIONS

**QTY.**

- \_\_\_ **TA-33** Special Working Height
- \_\_\_ **TA-59** 36" Wide Equipment Stand
- \_\_\_ **TA-6** Extra Length for Standard Tables Over 12' (Tables Over 14' Require Field Joint TA-57)
- \_\_\_ **TA-61** Special Sizing Charge (Larger Unit Cut Down to Smaller Size)
- \_\_\_ **TA-61A** Special Modification Charge

**QTY.**

- \_\_\_ **TA-65** Enclosed Base Units Over 12' (Open Base Table)
- \_\_\_ **TA-66** Enclosed Base Units Over 12' (Sliding Door Units)
- \_\_\_ **TA-67** Enclosed Base Units Over 12' (Hinged Door Units)
- \_\_\_ **TA-105** Modify Enclosed Base Table w/ Drawers to 24" Width
- \_\_\_ **TA-110** Modify Enclosed Base Table w/ Drawers to 36" Width



**Customer Service Available To Assist You 1-800-645-3166 8:30 am - 8:00 pm E.S.T.**

For Orders & Customer Service:

Email: customer@advancetabco.com or Fax: 631-242-6900

For Smart Fabrication™ Quotes:

Email: smartfab@advancetabco.com or Fax: 631-586-2933



# TABLE MODIFICATIONS & ACCESSORIES

## LEG MODIFICATIONS

| QTY. |         |   | QTY. |         |   |
|------|---------|---|------|---------|---|
| ___  | TA-16   | 1 Galvanized Leg with Plastic Bullet Foot (34 1/2" Total Length)  | ___  | TA-20-6 | 6 Stainless Steel Leg with S/S Bullet Feet (34 1/2" Total Length) |
| ___  | TA-16-4 | 4 Galvanized Legs with Plastic Bullet Feet (34 1/2" Total Length) | ___  | TA-20L  | Replacement Bolt-on Leg For Enclosed Base Table                   |
| ___  | TA-16-6 | 6 Galvanized Legs with Plastic Bullet Feet (34 1/2" Total Length) | ___  | TA-21   | Stainless Steel Bullet Foot                                       |
| ___  | TA-19   | Stainless Steel Flanged Bullet Foot For Work Table                | ___  | TA-68   | Relocate Rear Cross Rail To Center (for Open Base Tables Only)    |
| ___  | TA-19L  | S/S Bolt-on Leg w/ Flanged Foot For Enclosed Base Table           | ___  | TA-72   | Leg to Wall Brace (Set per table)                                 |
| ___  | TA-20   | 1 Stainless Steel Leg with S/S Bullet Foot (34 1/2" Total Length) | ___  | TA-95   | Upgrade 16 Ga. 304 S/S Legs Only                                  |
| ___  | TA-20-4 | 4 Stainless Steel Leg with S/S Bullet Feet (34 1/2" Total Length) |      |         |   |

## WORK TABLE CASTERS



### Standard Casters

Maintains the Standard 35-1/2" Working Height

200 lbs. Load Capacity Per Caster

When Used w/ Stainless Steel Legs

TA-25S-4 Set of 4 (Two with Brakes)

TA-25S-6 Set of 6 (Two with Brakes)

When Used w/ Galvanized Legs

TA-25G-4 Set of 4 (Two with Brakes)

TA-25G-6 Set of 6 (Two with Brakes)

### Replacement Casters

For Work Tables

TA-25 Set of 4 (Two with Brakes)

TA-25A Set of 6 (Two with Brakes)

200 lbs. Load Capacity Per Caster



### Optional Standard Caster Upgrades:

- TA-25B Set For brakes on all wheels (Standard Casters) - Add price to the following models: TA-25, TA-25A, TA-25S-4, TA-25S-6, TA-25G-4, TA-25G-6
- TA-25C Per Caster Upgrade Standard Caster with Heavy Duty Urethane Wheels (Per Caster)

## EQUIPMENT STAND CASTERS



### Standard Casters

5" Urethane Wheels.  
Maintains the Standard 24" Working Height

200 lbs. Load Capacity Per Caster

w/ Stainless Steel Legs

TA-25ES Set of 4 (Two with Brakes)

w/ Galvanized Legs

TA-25EG Set of 4 (Two with Brakes)

### HEAVY DUTY Casters

5" Urethane Wheels

400 lbs. Load Capacity Per Caster

TA-255 Super Heavy Duty Set of 4 (Two with Brakes)

TA-256 Super Heavy Duty Set of 6 (Two with Brakes)



### Enclosed Base Table Casters Easy Bolt-On Style



TA-255P Set of 4 (Two with Brakes)

TA-255AP Set of 6 (Two with Brakes)

300 lbs. Load Capacity Per Caster

For brakes on all wheels (Enclosed Base Casters) - Add price to models: TA-255P or TA-255AP

TA-255PB

### Optional Equipment Stand Caster Upgrade:

- TA-255B For brakes on all wheels (Equipment Casters) - Add price to any of the following models: TA-255, TA-256, TA-25ES, TA-25EG

Contact Our SMART FABRICATION™ Department for more information at 800-645-3166  
or email in your specifications to smartfab@advancetabco.com



ADVANCE TABCO is constantly engaged in a program of improving our products. Therefore, we reserve the right to change specifications without prior notice.

© ADVANCE TABCO, AUGUST 2018



***Submittal Sheet***

11/15/2018

**ITEM# 22 - COMMERCIAL WASTE CONTAINER (1 EA REQ'D)**

Winco

TRASH CAN, EXISTING, TO REMAIN

<EXISTING>

**WASTE RECEPTACLE**

- ◆ Features tray-top design with 9"H self-return door
- ◆ Fits up to 35 gallon capacity trash can
- ◆ Inside dimensions: 22-7/16"L x 22-7/16"W x 41-11/32"H
- ◆ Ships knocked down
- ◆ Light natural-wood color

| ITEM  | DESCRIPTION                | UOM  | CASE |
|-------|----------------------------|------|------|
| WR-35 | 23-1/2"L x 23-3/4"W x 44"H | Each | 1    |

**WASTE RECEPTACLE**



WR-35

**HEAVY-DUTY TRASH CANS**

- ◆ Lid sold separately

| ITEM    | DESCRIPTION    | COLOR | UOM  | CASE |
|---------|----------------|-------|------|------|
| PTC-32G | 32 Gallon      | Gray  | Each | 1    |
| PTC-44G | 44 Gallon      | Gray  | Each | 1    |
| FCW-10  | 10 Gallon, NSF | White | Each | 1/6  |
| FCW-20* | 20 Gallon, NSF | White | Each | 1/6  |
| FCW-32* | 32 Gallon, NSF | White | Each | 1/6  |

\*Works with DLR-series dollies (see below section)

**HEAVY-DUTY TRASH CANS & DOLLIES**



PTC-32G & PTCL-32

FCW-SERIES ALSO SAFE FOR FOOD STORAGE



FCW-32 & FCW-32L

**HEAVY-DUTY TRASH CAN LIDS**

| ITEM     | DESCRIPTION                  | COLOR | UOM  | CASE |
|----------|------------------------------|-------|------|------|
| PTCL-32  | Lid for PTC-32G              | Gray  | Each | 6    |
| PTCL-44  | Lid for PTC-44G              | Gray  | Each | 6    |
| FCW-10L  | Lid for FCW-10, NSF          | White | Each | 1/24 |
| FCW-20L  | Lid for FCW-20, NSF          | White | Each | 1/12 |
| FCW-32L  | Lid for FCW-32, NSF          | White | Each | 1/12 |
| FCW-10RC | Rotating Lid for FCW-10, NSF | White | Each | 1/6  |
| FCW-20RC | Rotating Lid for FCW-20, NSF | White | Each | 1/6  |
| FCW-32RC | Rotating Lid for FCW-32, NSF | White | Each | 1/6  |

| ITEM # | CAPACITY (GALLONS) | CAPACITY (CUPS) | FLOUR (LBS) | SUGAR (LBS) |
|--------|--------------------|-----------------|-------------|-------------|
| FCW-10 | 10                 | 150             | 47          | 65          |
| FCW-20 | 20                 | 300             | 94          | 130         |
| FCW-32 | 32                 | 500             | 156         | 217         |



FCW-32RC

FCW-SERIES NSF

**EXTRA HEAVY-DUTY DOLLY**

- ◆ Holds up to 900 lbs

| ITEM    | DESCRIPTION       | UOM  | CASE |
|---------|-------------------|------|------|
| DLR-2   | Extra-Heavy Dolly | Each | 2    |
| DLR-2-C | Caster for DLR-2  | Each | 1    |



DLR-2

**DOLLY**

- ◆ Holds up to 400 lbs

| ITEM     | DESCRIPTION          | UOM  | CASE |
|----------|----------------------|------|------|
| DLR-18   | 18" Dia x 6"H, Black | Each | 2    |
| DLR-18-W | Caster for DLR-18    | Each | 1    |



DLR-18



**Submittal Sheet**

11/15/2018

**ITEM# 23 - OVERSHELF (1 EA REQ'D)**

Advance Tabco PS-12-48

Shelf with Pot Rack, wall-mounted, 48"W x 12"D, 18/430 stainless steel shelf, 2" x 1/4" stainless steel pot rack, includes: (6) plated double pot hooks

**ACCESSORIES**

| Mfr           | Qty | Model | Spec   |
|---------------|-----|-------|--|
| Advance Tabco | 3   | TA-89 | Pot Hooks, plated, double sided (package of 4) |



**STAINLESS STEEL  
POT RACKS**

Item #: \_\_\_\_\_ Qty #: \_\_\_\_\_  
 Model #: \_\_\_\_\_  
 Project #: \_\_\_\_\_

**CEILING MOUNTED**

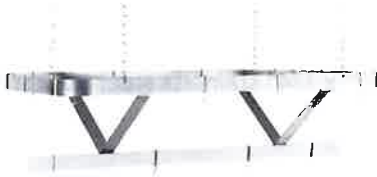

**WALL MOUNTED**



**SHELF w/ POT RACK**



**Ceiling Mounted**

| L    | S/S    | POWDER COATED | # of Hooks | Wt       |
|------|--------|---------------|------------|----------|
| 36"  | SC-36  | GC-36         | 12         | 42 lbs.  |
| 48"  | SC-48  | GC-48         | 12         | 48 lbs.  |
| 60"  | SC-60  | GC-60         | 18         | 54 lbs.  |
| 72"  | SC-72  | GC-72         | 18         | 60 lbs.  |
| 84"  | SC-84  | GC-84         | 18         | 66 lbs.  |
| 96"  | SC-96  | GC-96         | 18         | 80 lbs.  |
| 108" | SC-108 | GC-108        | 18         | 86 lbs.  |
| 120" | SC-120 | GC-120        | 18         | 92 lbs.  |
| 132" | SC-132 | GC-132        | 18         | 98 lbs.  |
| 144" | SC-144 | GC-144        | 18         | 104 lbs. |

**Wall Mounted**

| L    | S/S    | POWDER COATED | # of Hooks | Wt      |
|------|--------|---------------|------------|---------|
| 24"  | SW-24  | GW-24         | 12         | 18 lbs. |
| 36"  | SW-36  | GW-36         | 12         | 22 lbs. |
| 48"  | SW-48  | GW-48         | 12         | 26 lbs. |
| 60"  | SW-60  | GW-60         | 18         | 30 lbs. |
| 72"  | SW-72  | GW-72         | 18         | 34 lbs. |
| 84"  | SW-84  | GW-84         | 18         | 44 lbs. |
| 96"  | SW-96  | GW-96         | 18         | 48 lbs. |
| 108" | SW-108 | GW-108        | 18         | 52 lbs. |
| 120" | SW-120 | GW-120        | 18         | 56 lbs. |
| 132" | SW-132 | GW-132        | 18         | 60 lbs. |
| 144" | SW-144 | GW-144        | 18         | 64 lbs. |

**Shelf with Pot Rack**

| L    | 12" Wide  | Wt       | 15" Wide  | Wt       | 18" Wide  | Wt       | # of Hooks |
|------|-----------|----------|-----------|----------|-----------|----------|------------|
| 36"  | PS-12-36  | 20 lbs.  | PS-15-36  | 25 lbs.  | PS-18-36  | 30 lbs.  | 6          |
| 48"  | PS-12-48  | 30 lbs.  | PS-15-48  | 35 lbs.  | PS-18-48  | 40 lbs.  | 6          |
| 60"  | PS-12-60  | 40 lbs.  | PS-15-60  | 45 lbs.  | PS-18-60  | 50 lbs.  | 9          |
| 72"  | PS-12-72  | 50 lbs.  | PS-15-72  | 55 lbs.  | PS-18-72  | 60 lbs.  | 9          |
| 84"  | PS-12-84  | 60 lbs.  | PS-15-84  | 65 lbs.  | PS-18-84  | 70 lbs.  | 9          |
| 96"  | PS-12-96  | 70 lbs.  | PS-15-96  | 75 lbs.  | PS-18-96  | 80 lbs.  | 9          |
| 108" | PS-12-108 | 80 lbs.  | PS-15-108 | 85 lbs.  | PS-18-108 | 90 lbs.  | 9          |
| 120" | PS-12-120 | 90 lbs.  | PS-15-120 | 95 lbs.  | PS-18-120 | 100 lbs. | 9          |
| 132" | PS-12-132 | 100 lbs. | PS-15-132 | 105 lbs. | PS-18-132 | 110 lbs. | 9          |
| 144" | PS-12-144 | 110 lbs. | PS-15-144 | 115 lbs. | PS-18-144 | 120 lbs. | 9          |

Units 8 ft. and larger are furnished with three (3) sets of supports brackets.

**FEATURES: (Ceiling Mounted)**

Ceiling suspension with chain hangers. Optional stainless steel Flat Bar in lieu of Chain available. Use **TA-98**.

**MATERIAL:**

Flat steel bar is 2" x 1/4", either stainless steel or powder coated (as specified).

Pot hooks are plated.

24" long chain hangers are plated.

**CONSTRUCTION:**

All welded stainless steel units are blended to a satin finish.

All powder coated units are coated with FDA approved material.

**FEATURES: (Wall Mounted)**

Secured to wall by means of bolts through welded brackets. (Hardware not provided)

**MATERIAL:**

Flat steel bar is 2" x 1/4", either stainless steel or powder coated (as specified).

Pot hooks are plated.

**CONSTRUCTION:**

All welded stainless steel units are blended to a satin finish.

All powder coated units are coated with FDA approved material.

**FEATURES: (Shelf/Pot Rack)**

A dual purpose unit for shelf and utensil storage.

Secured to wall by means of bolts through welded brackets. (Hardware not provided)

**MATERIAL:**

Flat stainless steel bar is 2" x 1/4". Pot hooks are plated. Type "430" stainless steel shelf.

**CONSTRUCTION:**

All welded stainless steel units are blended to a satin finish.



Customer Service Available To Assist You 1-800-645-3166 8:30 am - 8:00 pm E.S.T.

For Orders & Customer Service:

Email: [customer@advancetabco.com](mailto:customer@advancetabco.com) or Fax: 631-242-6900

For Smart Fabrication™ Quotes:

Email: [smartfab@advancetabco.com](mailto:smartfab@advancetabco.com) or Fax: 631-586-2933

# DETAILS and SPECIFICATIONS

TOL ± .500"

ALL DIMENSIONS ARE TYPICAL

## Ceiling Mounted

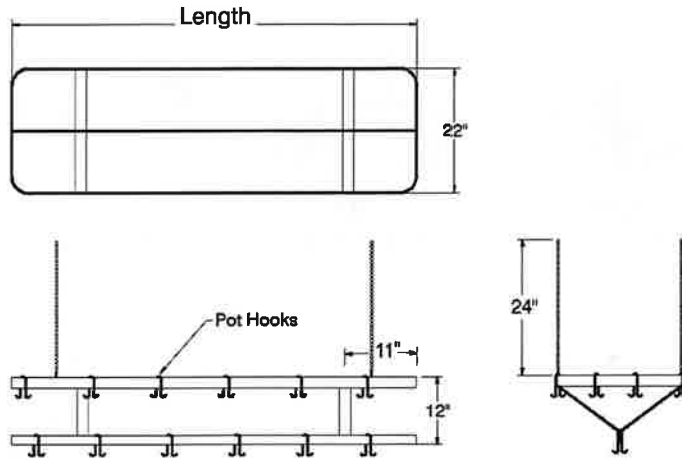

## Wall Mounted

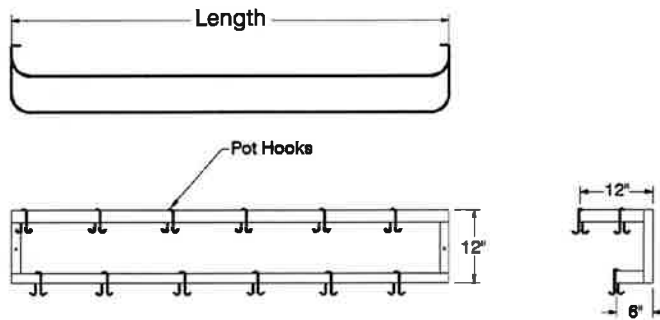

## Shelf with Pot Rack

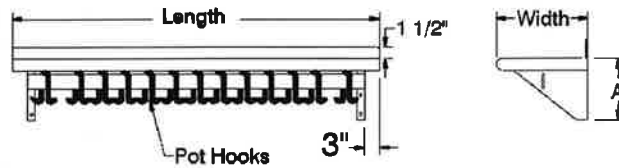

| Width | A       |
|-------|---------|
| 12"   | 10 1/2" |
| 15"   | 13 1/2" |
| 18"   | 16 1/2" |





# TABLE MODIFICATIONS & ACCESSORIES

## TOP MODIFICATIONS



**TA-56**  
5" NSF Partition



**TA-523**  
Drop-In Urn Trough



**CDR-5**  
Condiment Holder



**TA-84**  
Pass-Thru



**TA-108**  
Grommet For Cords

**QTY.**

- \_\_\_\_\_ **CDR-5** Condiment Holder (Accommodates 5 Bins)
- \_\_\_\_\_ **TA-1** Notch Backsplash For Roll Up Door w/ Pass-Thru
- \_\_\_\_\_ **TA-3** Stainless Steel Hat Channel & Gusset Upgrade
- \_\_\_\_\_ **TA-7** 10" Partial Splash
- \_\_\_\_\_ **TA-8** Column Notch in Rear Splash (Includes Splash)
- \_\_\_\_\_ **TA-10** 5" Partial Splash
- \_\_\_\_\_ **TA-12** Countertop Edge
- \_\_\_\_\_ **TA-22** Square Edge Table
- \_\_\_\_\_ **TA-28** Cut-Out For Cold Well. Includes Louvered Doors
- \_\_\_\_\_ **TA-29** 16 Ga. 304 Rear Splash Capping Strip w/Adhesive Backing
- \_\_\_\_\_ **TA-30** 1-1/2" Side Splash
- \_\_\_\_\_ **TA-30A** 1-1/2" Turn Up For Table Tops
- \_\_\_\_\_ **TA-31** 5" Side Splash
- \_\_\_\_\_ **TA-32** 10" Side Splash
- \_\_\_\_\_ **TA-34** Top Cut-Out
- \_\_\_\_\_ **TA-34A** Top Cut-Out for Undermount Well
- \_\_\_\_\_ **TA-35** Splash Cut-Out
- \_\_\_\_\_ **TA-41** Poly-Vance 5/8" Cutting Board
- \_\_\_\_\_ **TA-56** 5" NSF Partition
- \_\_\_\_\_ **TA-56A** 18" NSF Partition
- \_\_\_\_\_ **TA-57** Prepare Welded Field Joint (Welded in field by others)
- \_\_\_\_\_ **TA-57A** Bolted Field Joint (Bolted in field by others)
- \_\_\_\_\_ **TA-57B** Hairline Field Joint
- \_\_\_\_\_ **TA-58** Stepdown to 24" Working Height
- \_\_\_\_\_ **TA-64** Urn Trough (Factory installation only)
- \_\_\_\_\_ **TA-75** Mitered Edge
- \_\_\_\_\_ **TA-76** Paint on Sound Deadening
- \_\_\_\_\_ **TA-79** Flour Trough (Factory installation only)
- \_\_\_\_\_ **TA-82** Scrap Chute (6" dia. opening)
- \_\_\_\_\_ **TA-84** Simple Pass-Thru
- \_\_\_\_\_ **TA-87** Enclosed Rear Splash
- \_\_\_\_\_ **TA-91** Poly Retaining Clips Includes TA-22 (S/S top table)

**QTY.**

- \_\_\_\_\_ **TA-93** Wall Brackets (Includes 2. For 5" & 10 1/2" splash only)
- \_\_\_\_\_ **TA-96A** Can Opener Provision for Openers with Bolt-on Base (Customer to provide location)
- \_\_\_\_\_ **TA-96B** Can Opener Surface Mount Provision with 4" S/S Tube for Openers w/o Base (Customer to provide location)
- \_\_\_\_\_ **TA-96C** Can Opener Spacer Plate Provision for Use on Tables With Countertop Edge & Can Opener Base (Customer to provide location)
- \_\_\_\_\_ **TA-100** Bull Nose All Sides of Worktable
- \_\_\_\_\_ **TA-101** Rear Tray Lock
- \_\_\_\_\_ **TA-106** Mirror HI-LITE Edge
- \_\_\_\_\_ **TA-107** Vacuum Breaker Holes on Tables (Includes Backsplash with 2" Return)
- \_\_\_\_\_ **TA-108** 2" Hole with Grommet for Appliance Cord
- \_\_\_\_\_ **TA-112** Hubble Outlet
- \_\_\_\_\_ **TA-113** Notch Top for Buyout Unit
- \_\_\_\_\_ **TA-130** Cutlery Dispenser Holder (Undercounter Mounted)
- \_\_\_\_\_ **TA-135** Plate Shelf (Undercounter Mounted)
- \_\_\_\_\_ **TA-366A** Heavy duty Understructure Top
- \_\_\_\_\_ **TA-502** Install Advance Tabco Hot Food Unit In Work Table Top (Requires TA-34 Top Cut-Out & TA-27 Control Panel. Does not include wiring. Consult factory)
- \_\_\_\_\_ **TA-521** Drop-In urn Trough 1'
- \_\_\_\_\_ **TA-522** Drop-In urn Trough 2'
- \_\_\_\_\_ **TA-523** Drop-In urn Trough 3'
- \_\_\_\_\_ **TA-524** Drop-In urn Trough 4'
- \_\_\_\_\_ **TA-525** Drop-In urn Trough 5'
- \_\_\_\_\_ **TA-526** Drop-In urn Trough 6'
- \_\_\_\_\_ **TA-527** Drop-In urn Trough 7'
- \_\_\_\_\_ **TA-528** Drop-In urn Trough 8'
- \_\_\_\_\_ **TA-529** Drop-In urn Trough 9'
- \_\_\_\_\_ **TA-550** Install Customer Supplied Buyout Items (Does not include wiring. Consult factory)
- \_\_\_\_\_ **TA-551** Installation of Hot Food Wells. (Requires TA-34 Top Cut-Out & TA-27 Control Panel. Does not include wiring. Consult factory)



**Customer Service Available To Assist You 1-800-645-3166 8:30 am - 8:00 pm E.S.T.**

**For Orders & Customer Service:**

**Email:** customer@advancetabco.com **or Fax:** 631-242-6900

**For Smart Fabrication™ Quotes:**

**Email:** smartfab@advancetabco.com **or Fax:** 631-586-2933



# TABLE MODIFICATIONS & ACCESSORIES

## BASE MODIFICATIONS



**TA-39**  
Louvered Hinged Doors



**TA-73**  
Drop-Down Tray Slide



**TA-74**  
Solid Tray Slide



**TA-900**  
ADJ. Height Tables



**TA-116**  
Adj. Mid-Shelf

**QTY.**

- \_\_\_ **TA-4** Removable Access Panel
- \_\_\_ **TA-4A** Louvered Panel
- \_\_\_ **TA-5** Curb Mounting Provision
- \_\_\_ **TA-15** Provision for Built In Drawer Warmer
- \_\_\_ **TA-23** Welded Set-Up Table/Crating
- \_\_\_ **TA-24** Shell Crating
- \_\_\_ **TA-27** Control Panel (Must add TA-34A or TA-34B)
- \_\_\_ **TA-36A** Sliding/Hinge Stainless Steel Doors
- \_\_\_ **TA-36B** 1/2 Height Stainless Steel Hinge Doors
- \_\_\_ **TA-36C** Hinged door with Trash Flap
- \_\_\_ **TA-37** Stainless Enclosed Base
- \_\_\_ **TA-39** 24" Louvered Hinged Doors
- \_\_\_ **TA-40** Remove Undersheff in Cabinet Base For Slide in Buyout
- \_\_\_ **TA-42** Interior Partition (2.5"x30")
- \_\_\_ **TA-43** Filler Panel (3"x30" with Flanged Feet)
- \_\_\_ **TA-44** K.D. Aluminum Pan Rack Slides (6 slides. Table min. lgth. 30")
- \_\_\_ **TA-45** K.D. Aluminum Glass Rack Slides (3 slides. Table min. lgth. 3 feet)
- \_\_\_ **TA-46** Door Locks

**QTY.**

- \_\_\_ **TA-48** 12"x12" Cut-Out in Back Panel/Undersheff for Plumbing
- \_\_\_ **TA-54** Removable Kick Plate
- \_\_\_ **TA-55** Remove Back Panel (on Enclosed Base)
- \_\_\_ **TA-63** Removable Shelving (In addition to standard sheff & table width)
- \_\_\_ **TA-70** S/S Tubular Tray Divider (12" sections)
- \_\_\_ **TA-73** Tubular Tray Slide w/Dropdown (Stationary Tray Slide Available. Factory installation only)
- \_\_\_ **TA-74** Solid Tray Slide
- \_\_\_ **TA-92** 12" Apron (in front of sink)
- \_\_\_ **TA-92A** 17" Stainless Steel Apron to Cover Sink Bowls and Support Lever Drain Handles
- \_\_\_ **TA-116** Adjustable Enclosed Base Cabinet Mid Sheff- Add to Price of Enclosed Base Table with Fixed Mid Sheff (M). Shelves Over 36" In Length Require Multiple Sections With Center Partition. For Partial Shelves Add To Price Of Sheff.
- \_\_\_ **TA-130** Cutlery Dispenser Holder (Undercounter Mounted)
- \_\_\_ **TA-135** Plate Sheff (Undercounter Mounted)
- \_\_\_ **TA-205** Connect Cafeteria Items (Per Joint Between 2 Tables. Requires Casters)
- \_\_\_ **TA-900** Upgrade Table To be Height Adjustable In Field (Up to 6" Only. Unit Ships Set Up)

## ELECTRICAL & DATA PORT OUTLETS



**TA-62**  
Duplex Outlet



**TA-62A**  
GFI Duplex Outlet



**TA-62D**  
GFI Doghouse Outlet



**TA-62F**  
Empty Junction Box



**TA-112**  
Hubble Outlet

**QTY.**

- \_\_\_ **TA-62** Standard Duplex Electrical Outlet & Cover Plate (Under Flat Top). NEMA 5-15R
- \_\_\_ **TA-62A** GFI Duplex Outlet & Cover Plate in a VKS Splash. NEMA 5-20R
- \_\_\_ **TA-62C** GFI Duplex Outlet & Cover Plate Below Sheff Top. NEMA 5-20R
- \_\_\_ **TA-62D** GFI Duplex Outlet & Cover Plate in a Doghouse. NEMA 5-20R

**QTY.**

- \_\_\_ **TA-62E** Upgrade Outlet to a NEMA 6-20R or Equiv.
- \_\_\_ **TA-62F** Junction Box (empty) Below Table Top. Includes 1 Gang Size, Stainless Steel Face Plate
- \_\_\_ **TA-112** Hubble Outlet
- \_\_\_ **TA-622** CAT-5 Data Port Outlet. Cable Not Included



**Customer Service Available To Assist You 1-800-645-3166 8:30 am - 8:00 pm E.S.T.**

For Orders & Customer Service:

Email: customer@advancetabco.com or Fax: 631-242-6900

For Smart Fabrication™ Quotes:

Email: smartfab@advancetabco.com or Fax: 631-586-2933



# TABLE MODIFICATIONS & ACCESSORIES

## OVERSHELF & POT RACK MODIFICATIONS



**TA-9A**  
1" Turn Up



**TA-22A**  
Square Edge



**TA-71**  
Heat Lamp Mounting Provision



**TA-100A**  
Bull Nose



**TA-102**  
24" x 24" Extension

**QTY.**

- \_\_\_\_\_ **TA-9A** Partial 1" Turn-Up for all Table Mt. Shelves
- \_\_\_\_\_ **TA-22A** Square Edge on Overshelf
- \_\_\_\_\_ **TA-26-10** Welded Wall Shelf Brackets for 10" Wide Shelf
- \_\_\_\_\_ **TA-26-12** Welded Wall Shelf Brackets for 12" Wide Shelf
- \_\_\_\_\_ **TA-26-15** Welded Wall Shelf Brackets for 15" Wide Shelf
- \_\_\_\_\_ **TA-26-18** Welded Wall Shelf Brackets for 18" Wide Shelf
- \_\_\_\_\_ **TA-47** Shelf Mounting Bracket for Existing Table
- \_\_\_\_\_ **TA-49** Wall Shelf 2" Offset
- \_\_\_\_\_ **TA-60** Special Sizing Charge for Shelves (Must Order Larger Unit to be Cut Down to Smaller Size)
- \_\_\_\_\_ **TA-71** Heat Lamp Mounting Provision
- \_\_\_\_\_ **TA-71A** Heat Lamp Remote Control Bracket
- \_\_\_\_\_ **TA-78** Additional Lin. Ft. Past 12' For Table Mt. Shelf (For ODS, OTS, TS, DS & WS Shelving only)
- \_\_\_\_\_ **TA-77** Check Minder Shelf Provision (Factory install only)
- \_\_\_\_\_ **TA-83** Spice Bins

**QTY.**

- \_\_\_\_\_ **TA-84A** Knife Rack for Rolled Rim Tables
- \_\_\_\_\_ **TA-84B** Knife Rack for Poly Top Tables
- \_\_\_\_\_ **TA-84C** Knife Rack for Square Edge Tables
- \_\_\_\_\_ **TA-86** Stainless Steel Pot Hooks
- \_\_\_\_\_ **TA-89** Double Sided Plated Pot Hooks (Package of 4)
- \_\_\_\_\_ **TA-89A** Single Sided Plated Pot Hooks (Package of 4)
- \_\_\_\_\_ **TA-98** Stainless Steel Flat Bar in lieu of Chain
- \_\_\_\_\_ **TA-99** 16 Ga. S/S 304 Upgrade for Wall & Over Shelves
- \_\_\_\_\_ **TA-100A** Bull Nose All Sides of Shelf
- \_\_\_\_\_ **TA-100R** Bull Nose Three Sides of Shelf w/ Rear Turn Up
- \_\_\_\_\_ **TA-102** 24" x 24" Extension for Microwave or Computer Shelf (Add to OTS and ODS Shelves. See page 65)
- \_\_\_\_\_ **TA-103** 24" Wide PT Shelf (36" Min Length. Mid mount only. PT Series Shelf, See Pg. 73. Add to 18" Wide Shelf)
- \_\_\_\_\_ **TA-104** Additional Length Over 12' (Add to 18" Shelf. (PA & CU Shelving Only. Max. Length is 14' as Single Piece)

## UNDERSHELF MODIFICATIONS

**QTY.**

- \_\_\_\_\_ **TA-9** 1-1/2" Turn-Up for Undershelves
- \_\_\_\_\_ **TA-17** Upgrade Undershelf to a Marine Edge (Must add TA-23)
- \_\_\_\_\_ **TA-48** 12"x12" Cut-Out in Back Panel or Undershelf for Plumbing

**QTY.**

- \_\_\_\_\_ **TA-94** Upgrade 16 Ga. 304 S/S Undershelf
- \_\_\_\_\_ **TA-94A** Upgrade 14 Ga. 304 S/S Undershelf
- \_\_\_\_\_ **TA-366** Reinforced Understructure For Undershelves

## SIZE MODIFICATIONS

**QTY.**

- \_\_\_\_\_ **TA-33** Special Working Height
- \_\_\_\_\_ **TA-59** 36" Wide Equipment Stand
- \_\_\_\_\_ **TA-6** Extra Length for Standard Tables Over 12' (Tables Over 14' Require Field Joint TA-57)
- \_\_\_\_\_ **TA-61** Special Sizing Charge (Larger Unit Cut Down to Smaller Size)
- \_\_\_\_\_ **TA-61A** Special Modification Charge

**QTY.**

- \_\_\_\_\_ **TA-65** Enclosed Base Units Over 12' (Open Base Table)
- \_\_\_\_\_ **TA-66** Enclosed Base Units Over 12' (Sliding Door Units)
- \_\_\_\_\_ **TA-67** Enclosed Base Units Over 12' (Hinged Door Units)
- \_\_\_\_\_ **TA-105** Modify Enclosed Base Table w/ Drawers to 24" Width
- \_\_\_\_\_ **TA-110** Modify Enclosed Base Table w/ Drawers to 36" Width



**Customer Service Available To Assist You 1-800-645-3166 8:30 am - 8:00 pm E.S.T.**

**For Orders & Customer Service:**

**Email:** customer@advancetabco.com or **Fax:** 631-242-6900

**For Smart Fabrication™ Quotes:**

**Email:** smartfab@advancetabco.com or **Fax:** 631-586-2933



# TABLE MODIFICATIONS & ACCESSORIES

## LEG MODIFICATIONS

| QTY.  |         |   | QTY.  |         |   |
|-------|---------|---|-------|---------|---|
| _____ | TA-16   | 1 Galvanized Leg with Plastic Bullet Foot (34 1/2" Total Length)  | _____ | TA-20-6 | 6 Stainless Steel Leg with S/S Bullet Feet (34 1/2" Total Length) |
| _____ | TA-16-4 | 4 Galvanized Legs with Plastic Bullet Feet (34 1/2" Total Length) | _____ | TA-20L  | Replacement Bolt-on Leg For Enclosed Base Table                   |
| _____ | TA-16-6 | 6 Galvanized Legs with Plastic Bullet Feet (34 1/2" Total Length) | _____ | TA-21   | Stainless Steel Bullet Foot                                       |
| _____ | TA-19   | Stainless Steel Flanged Bullet Foot For Work Table                | _____ | TA-68   | Relocate Rear Cross Rail To Center (for Open Base Tables Only)    |
| _____ | TA-19L  | S/S Bolt-on Leg w/ Flanged Foot For Enclosed Base Table           | _____ | TA-72   | Leg to Wall Brace (Set per table)                                 |
| _____ | TA-20   | 1 Stainless Steel Leg with S/S Bullet Foot (34 1/2" Total Length) | _____ | TA-95   | Upgrade 16 Ga. 304 S/S Legs Only                                  |
| _____ | TA-20-4 | 4 Stainless Steel Leg with S/S Bullet Feet (34 1/2" Total Length) |       |         |   |

## WORK TABLE CASTERS



### Standard Casters

Maintains the Standard 35-1/2" Working Height

200 lbs. Load Capacity Per Caster

**When Used w/ Stainless Steel Legs**

TA-25S-4 Set of 4 (Two with Brakes)

TA-25S-6 Set of 6 (Two with Brakes)

**When Used w/ Galvanized Legs**

TA-25G-4 Set of 4 (Two with Brakes)

TA-25G-6 Set of 6 (Two with Brakes)

### Replacement Casters

For Work Tables

TA-25 Set of 4 (Two with Brakes)

TA-25A Set of 6 (Two with Brakes)

200 lbs. Load Capacity Per Caster



#### Optional Standard Caster Upgrades:

- TA-25B Set For brakes on all wheels (Standard Casters) - Add price to the following models: TA-25, TA-25A, TA-25S-4, TA-25S-6, TA-25G-4, TA-25G-6
- TA-25C Per Caster Upgrade Standard Caster with Heavy Duty Urethane Wheels (Per Caster)

## EQUIPMENT STAND CASTERS



### Standard Casters

5" Urethane Wheels.

Maintains the Standard 24" Working Height

200 lbs. Load Capacity Per Caster

w/ Stainless Steel Legs

TA-25ES Set of 4 (Two with Brakes)

w/ Galvanized Legs

TA-25EG Set of 4 (Two with Brakes)

### HEAVY DUTY Casters

5" Urethane Wheels

400 lbs. Load Capacity Per Caster

TA-255 Super Heavy Duty Set of 4 (Two with Brakes)

TA-256 Super Heavy Duty Set of 6 (Two with Brakes)



### Enclosed Base Table Casters

Easy Bolt-On Style



TA-255P Set of 4 (Two with Brakes)

TA-255AP Set of 6 (Two with Brakes)

300 lbs. Load Capacity Per Caster

For brakes on all wheels (Enclosed Base Casters) - Add price to models: TA-255P or TA-255AP

TA-255PB

#### Optional Equipment Stand Caster Upgrade:

- TA-255B For brakes on all wheels (Equipment Casters) - Add price to any of the following models: TA-255, TA-256, TA-25ES, TA-25EG

Contact Our SMART FABRICATION™ Department for more information at 800-645-3166 or email in your specifications to smartfab@advancetabco.com



ADVANCE TABCO is constantly engaged in a program of improving our products. Therefore, we reserve the right to change specifications without prior notice.

© ADVANCE TABCO, AUGUST 2018

**Submittal Sheet**

11/15/2018

**ITEM# 24 - WIRE SHELVING (12 EA REQ'D)**

Advance Tabco EC-1842

Special Value Wire Shelving, 42"W x 18"D, heavy duty, chrome plated finish, NSF

**ACCESSORIES**

| Mfr           | Qty | Model  | Spec  |
|---------------|-----|--------|---|
| Advance Tabco | 12  | ECP-74 | Special Value Wire Shelving Post, 74"H, numbered, heavy duty, chrome plated, adjustable feet, NSF |





*CHROME*  
**WIRE SHELVING**



*Item #:* \_\_\_\_\_ *Qty #:* \_\_\_\_\_  
*Model #:* \_\_\_\_\_  
*Project #:* \_\_\_\_\_

**WIRE SHELVING**

with  
Optional Casters

| MODEL #  | Shelf Size | Boxed Weight |
|----------|------------|--------------|
| EC-1424  | 14" x 24"  | 35 lbs.      |
| EC-1430  | 14" x 30"  | 41 lbs.      |
| EC-1436  | 14" x 36"  | 47 lbs.      |
| EC-1442  | 14" x 42"  | 52 lbs.      |
| EC-1448  | 14" x 48"  | 58 lbs.      |
| *EC-1460 | 14" x 60"  | 38 lbs.      |
| *EC-1472 | 14" x 72"  | 45 lbs.      |
| EC-1824  | 18" x 24"  | 39 lbs.      |
| EC-1830  | 18" x 30"  | 45 lbs.      |
| EC-1836  | 18" x 36"  | 51 lbs.      |
| EC-1842  | 18" x 42"  | 56 lbs.      |
| EC-1848  | 18" x 48"  | 64 lbs.      |
| *EC-1854 | 18" x 54"  | 35 lbs.      |
| *EC-1860 | 18" x 60"  | 41 lbs.      |
| *EC-1872 | 18" x 72"  | 49 lbs.      |
| EC-2124  | 21" x 24"  | 41 lbs.      |
| EC-2130  | 21" x 30"  | 48 lbs.      |
| EC-2136  | 21" x 36"  | 55 lbs.      |
| EC-2142  | 21" x 42"  | 63 lbs.      |
| EC-2148  | 21" x 48"  | 70 lbs.      |
| *EC-2154 | 21" x 54"  | 41 lbs.      |
| *EC-2160 | 21" x 60"  | 45 lbs.      |
| *EC-2172 | 21" x 72"  | 48 lbs.      |
| EC-2424  | 24" x 24"  | 44 lbs.      |
| EC-2430  | 24" x 30"  | 51 lbs.      |
| EC-2436  | 24" x 36"  | 58 lbs.      |
| EC-2442  | 24" x 42"  | 64 lbs.      |
| EC-2448  | 24" x 48"  | 72 lbs.      |
| *EC-2454 | 24" x 54"  | 41 lbs.      |
| *EC-2460 | 24" x 60"  | 47 lbs.      |
| *EC-2472 | 24" x 72"  | 55 lbs.      |

**CHROME POSTS WITH ADJUSTABLE FOOT**

Numbered Posts

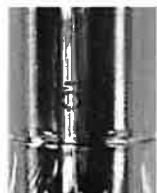

**CHROME POSTS**

| MODEL # | Post Height | Boxed Weight |
|---------|-------------|--------------|
| ECP-14  | 14"         | 4 lbs.       |
| ECP-34  | 34"         | 8 lbs.       |
| ECP-54  | 54"         | 12 lbs.      |
| ECP-64  | 64"         | 15 lbs.      |
| ECP-74  | 74"         | 17 lbs.      |
| ECP-86  | 86"         | 20 lbs.      |

**CHROME POSTS FOR CASTERS**

| MODEL # | Post Height | Post Height with Casters | Boxed Weight |
|---------|-------------|--------------------------|--------------|
| ECPC-14 | 14"         | 20"                      | 4 lbs.       |
| ECPC-34 | 34"         | 40"                      | 8 lbs.       |
| ECPC-54 | 54"         | 60"                      | 12 lbs.      |
| ECPC-64 | 64"         | 70"                      | 15 lbs.      |
| ECPC-74 | 74"         | 80"                      | 17 lbs.      |
| ECPC-86 | 86"         | 92"                      | 20 lbs.      |

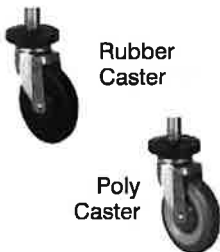

Rubber Caster

Poly Caster

Posts are packed 4 to a box.

**FEATURES:**

Each shelf holds up to 800 lbs. evenly distributed weight.  
 NSF approved for dry storage and heated environments only.  
 Posts are numbered for easy assembly

**CONSTRUCTION:**

Unit assembles using tapered split sleeves.  
 For mobile units, 5" swivel Rubber or Poly casters includes set of 4 casters, (2 with brakes) and 4 donut bumpers.

**MATERIAL:**

Chrome plated.

24" to 48" length shelves are packed 4 to a box and  
 \*54", 60" and 72" shelves are packed 2 to a box.

| OPTIONAL ACCESSORIES         | MODEL # | Qty |
|------------------------------|---------|-----|
| 5" Rubber Swivel Stem Caster | EC-25   |     |
| 5" Poly Swivel Stem Caster   | EC-26   |     |



**Customer Service Available To Assist You 1-800-645-3166 8:30 am - 8:00 pm E.S.T.**

Email Orders To: customer@advancetabco.com. For Smart Fabrication™ Quotes, Email To: smartfab@advancetabco.com or Fax To: 631-586-2933

**NEW YORK**  
Fax: (631) 242-6900

**GEORGIA**  
Fax: (770) 775-5625

**TEXAS**  
Fax: (972) 932-4795

**NEVADA**  
Fax: (775) 972-1578

# DETAILS and SPECIFICATIONS

TOL ± .500"

ALL DIMENSIONS ARE TYPICAL

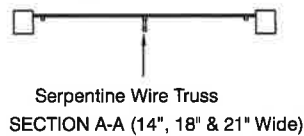
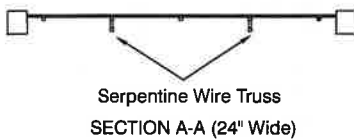
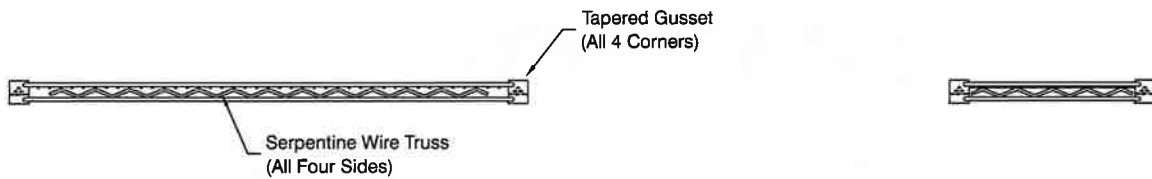
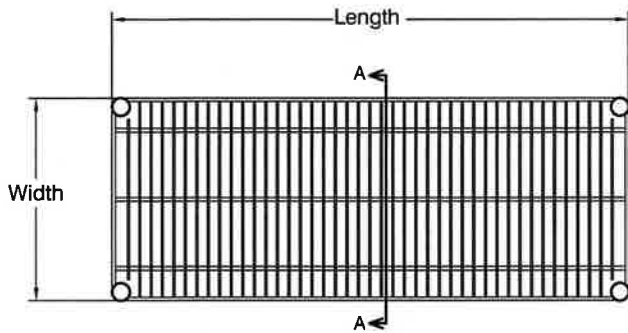
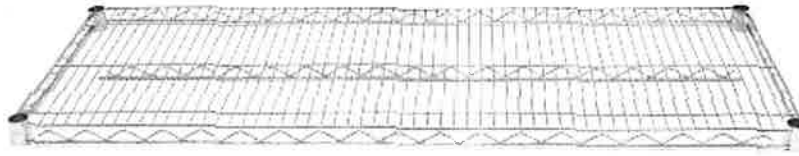

# DETAILS and SPECIFICATIONS

TOL ± .500"

ALL DIMENSIONS ARE TYPICAL

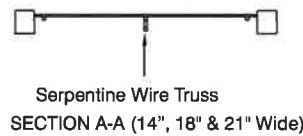
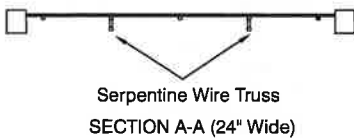
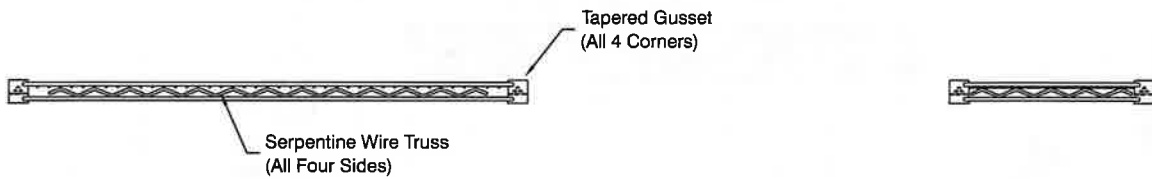
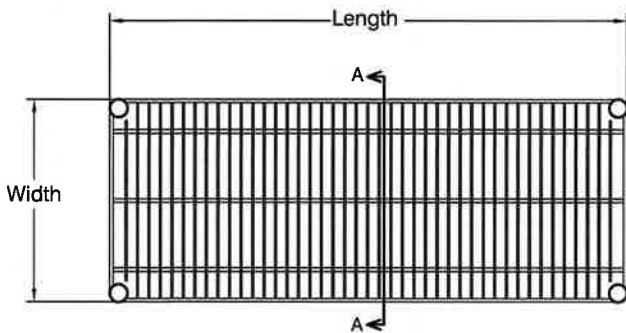
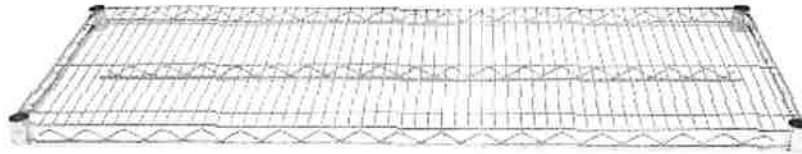



# CHROME WIRE SHELVING



with  
Optional Casters

**Item #:** \_\_\_\_\_ **Qty #:** \_\_\_\_\_

**Model #:** \_\_\_\_\_

**Project #:** \_\_\_\_\_

## WIRE SHELVING

### CHROME POSTS WITH ADJUSTABLE FOOT

Numbered Posts



### CHROME POSTS

| MODEL # | Post Height | Boxed Weight |
|---------|-------------|--------------|
| ECP-14  | 14"         | 4 lbs.       |
| ECP-34  | 34"         | 8 lbs.       |
| ECP-54  | 54"         | 12 lbs.      |
| ECP-64  | 64"         | 15 lbs.      |
| ECP-74  | 74"         | 17 lbs.      |
| ECP-86  | 86"         | 20 lbs.      |

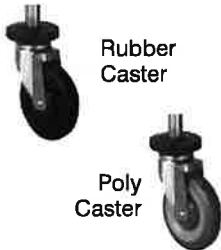

Rubber  
Caster

Poly  
Caster

### CHROME POSTS FOR CASTERS

| MODEL # | Post Height | Post Height with Casters | Boxed Weight |
|---------|-------------|--------------------------|--------------|
| ECPC-14 | 14"         | 20"                      | 4 lbs.       |
| ECPC-34 | 34"         | 40"                      | 8 lbs.       |
| ECPC-54 | 54"         | 60"                      | 12 lbs.      |
| ECPC-64 | 64"         | 70"                      | 15 lbs.      |
| ECPC-74 | 74"         | 80"                      | 17 lbs.      |
| ECPC-86 | 86"         | 92"                      | 20 lbs.      |

Posts are packed 4 to a box.

| MODEL #  | Shelf Size | Boxed Weight |
|----------|------------|--------------|
| EC-1424  | 14" x 24"  | 35 lbs.      |
| EC-1430  | 14" x 30"  | 41 lbs.      |
| EC-1436  | 14" x 36"  | 47 lbs.      |
| EC-1442  | 14" x 42"  | 52 lbs.      |
| EC-1448  | 14" x 48"  | 58 lbs.      |
| *EC-1460 | 14" x 60"  | 38 lbs.      |
| *EC-1472 | 14" x 72"  | 45 lbs.      |
| EC-1824  | 18" x 24"  | 39 lbs.      |
| EC-1830  | 18" x 30"  | 45 lbs.      |
| EC-1836  | 18" x 36"  | 51 lbs.      |
| EC-1842  | 18" x 42"  | 56 lbs.      |
| EC-1848  | 18" x 48"  | 64 lbs.      |
| *EC-1854 | 18" x 54"  | 35 lbs.      |
| *EC-1860 | 18" x 60"  | 41 lbs.      |
| *EC-1872 | 18" x 72"  | 49 lbs.      |
| EC-2124  | 21" x 24"  | 41 lbs.      |
| EC-2130  | 21" x 30"  | 48 lbs.      |
| EC-2136  | 21" x 36"  | 55 lbs.      |
| EC-2142  | 21" x 42"  | 63 lbs.      |
| EC-2148  | 21" x 48"  | 70 lbs.      |
| *EC-2154 | 21" x 54"  | 41 lbs.      |
| *EC-2160 | 21" x 60"  | 45 lbs.      |
| *EC-2172 | 21" x 72"  | 48 lbs.      |
| EC-2424  | 24" x 24"  | 44 lbs.      |
| EC-2430  | 24" x 30"  | 51 lbs.      |
| EC-2436  | 24" x 36"  | 58 lbs.      |
| EC-2442  | 24" x 42"  | 64 lbs.      |
| EC-2448  | 24" x 48"  | 72 lbs.      |
| *EC-2454 | 24" x 54"  | 41 lbs.      |
| *EC-2460 | 24" x 60"  | 47 lbs.      |
| *EC-2472 | 24" x 72"  | 55 lbs.      |

24" to 48" length shelves are packed 4 to a box and \*54", 60" and 72" shelves are packed 2 to a box.

### FEATURES:

Each shelf holds up to 800 lbs. evenly distributed weight.  
NSF approved for dry storage and heated environments only.  
Posts are numbered for easy assembly

### CONSTRUCTION:

Unit assembles using tapered split sleeves.  
For mobile units, 5" swivel Rubber or Poly casters includes set of 4 casters, (2 with brakes) and 4 donut bumpers.

### MATERIAL:

Chrome plated.

### OPTIONAL ACCESSORIES

|                              | MODEL # | Qty |
|------------------------------|---------|-----|
| 5" Rubber Swivel Stem Caster | EC-25   |     |
| 5" Poly Swivel Stem Caster   | EC-26   |     |



Customer Service Available To Assist You **1-800-645-3166** 8:30 am - 8:00 pm E.S.T.

Email Orders To: [customer@advancetabco.com](mailto:customer@advancetabco.com). For Smart Fabrication™ Quotes, Email To: [smarffab@advancetabco.com](mailto:smarffab@advancetabco.com) or Fax To: 631-586-2933

**NEW YORK**  
Fax: (631) 242-6900

**GEORGIA**  
Fax: (770) 775-5625

**TEXAS**  
Fax: (972) 932-4795

**NEVADA**  
Fax: (775) 972-1578

**Attachment J.3**  
**Non-Commercial Grade Appliances and Contact Information**

1. See attached M&M Appliance Specifications and Cut Sheets
  - F&I four (4) shift refrigerators; Frigidaire FFHT2021T Stainless
  - F&I one (1) washer machine; Frigidaire FFTW4120SW
  - F&I one (1) dryer; Frigidaire FFRE4120SW
  
2. Additional SOW and/or clarifications
  - F&I new H/C water shut off valves; ¼ turn ball valve devises.
  - F&I new Gas line shut off valves; ¼ turn ball valve devises.
  
3. Equipment inquiries and/or pricing request shall be addressed to:

M & M Appliance Sales & Svc  
6201 Blair Rd. NW  
Washington, DC 20011  
Attn: Sandy Jones, 202-882-7100 x 928  
[Sandyj@mandmappliance.com](mailto:Sandyj@mandmappliance.com)

NOTE: GC Base Bids must be 100% based on appliance specifications/cut sheets provided. Substitutions will not be accepted, and all bids will be considered to include specified items whether clarified or not by bidders.

FRIGIDAIRE

# Top Mount Refrigerator

FFTR2021TD

20.4 Cu. Ft. Top Mount



## Product Dimensions

|                                     |         |
|-------------------------------------|---------|
| Height (Including Hinges & Rollers) | 69"     |
| Width                               | 29-5/8" |
| Depth (Including Door)              | 32"     |

## More Easy-To-Use Features

### Reversible Door

Door can be installed to open left or right based on your needs.

### Clear Dairy Bin

Keep foods like butter, cheese and yogurt organized.

### Available in:



Black  
Stainless  
(D)

*<sup>1</sup>Compared to 18 cu. ft. top mount refrigerators.*

## Signature Features

### Same Width. More Capacity.<sup>1</sup>

With a 20 cu.ft. top freezer refrigerator, you can have a refrigerator that fits the same space as an 18 cu.ft. top freezer refrigerator, but get more capacity.

### Store-More™ Gallon Door Shelf

Door storage gives you room for larger items like a gallon of milk.

### Store-More™ Humidity- Controlled Crisper Drawers

Keep your fruits and vegetables fresh in our humidity-controlled crisper drawers.

### Full-Width Wire Freezer Shelf

Gives you a way to organize items in your freezer better so you can find food quickly.

| Features                                |                      |
|---|----------------------|
| Door Design                             | UltraSoft™           |
| Door Handle Design                      | Black Stainless      |
| Cabinet Finish (Textured)               | Black                |
| Door Stops                              | Yes                  |
| Door Hinge Covers                       | Black                |
| Door Reverse Option                     | Yes                  |
| Rollers - Front / Rear                  | Adjustable / Yes     |
| Sound Package                           |                      |
| Toe Grille                              | Black                |
| Refrigerator Features                   |                      |
| Interior Lighting                       | Standard             |
| Refrigerator Shelves                    | 2 Full-Width Glass   |
| Deli Drawer                             | 1 Half-Width         |
| Wine/Can Rack                           |                      |
| Store-More™ Crisper Drawers             | 2 Clear              |
| Humidity Controls                       | 2                    |
| Dairy Compartment                       | Clear Dairy Door     |
| Door Bins                               |                      |
| Door Racks                              | 3 Full-Width White   |
| Non-Slip Bin Liner                      |                      |
| Tall Bottle Retainers                   |                      |
| Gallon Door Storage                     | 1                    |
| Freezer Features                        |                      |
| Door Bins                               |                      |
| Door Racks                              | 2 Full-Width White   |
| Freezer Shelves                         | 1 Full-Width Wire    |
| Factory Ice Maker w/ Large Ice Bin      | Optional (PN# 1M116) |
| Lighting                                |                      |
| Specifications                          |                      |
| Total Capacity (Cu. Ft.)                | 20.4                 |
| Refrigerator Capacity (Cu. Ft.)         | 15.3                 |
| Freezer Capacity (Cu. Ft.)              | 5.1                  |
| Power Supply Connection Location        | Right Bottom Rear    |
| Water Inlet Connection Location         | Bottom Right         |
| Voltage Rating                          | 120V / 60Hz          |
| Connected Load (kW Rating) @ 120 Volts¹ | 0.72                 |
| Amps @ 120 Volts                        | 6.0                  |
| Minimum Circuit Required (Amps)         | 15                   |
| Shipping Weight (Approx.)               | 220 Lbs.             |

*¹For use on adequately wired 120V, dedicated circuit having 2-wire service with a separate ground wire. Appliance must be grounded for safe operation.*

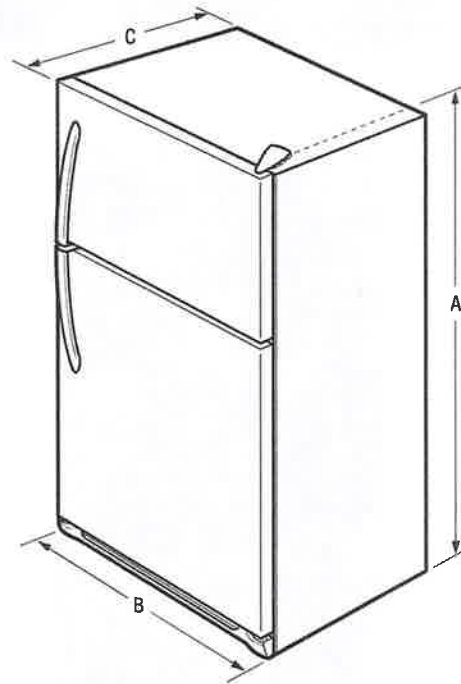

**NOTE:** For planning purposes only. Always consult local and national electric and plumbing codes. Refer to Product Installation Guide for detailed installation instructions on the web at [frigidaire.ca](http://frigidaire.ca).



**Product Dimensions**

|                                     |         |
|-------------------------------------|---------|
| A - Height (Incl. Hinges & Rollers) | 69"     |
| B - Width                           | 29-5/8" |
| C - Depth (Incl. Door)              | 32"     |
| Depth with Door Open 90°            | 60"     |

Accessories information available on the web at [frigidaire.ca](http://frigidaire.ca)

## FFTW4120SW

### TOP LOAD WASHER

4.1 CU.FT. D.O.E.

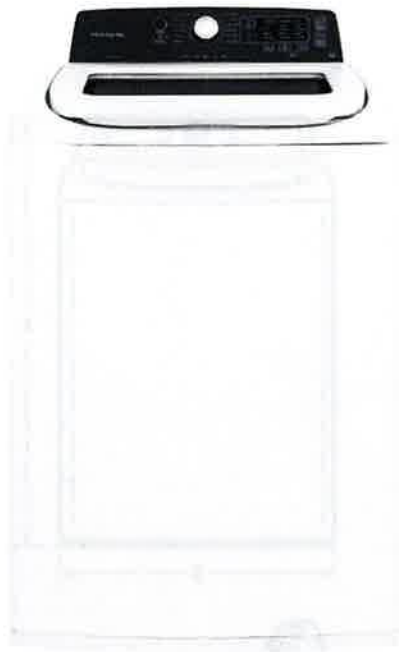

#### AVAILABLE COLORS



Classic White

#### PRODUCT DIMENSIONS

|        |         |
|--------|---------|
| Height | 44-1/4" |
| Width  | 27"     |
| Depth  | 29"     |

#### MORE EASY-TO-USE FEATURES

##### 5 Soil Levels

Includes: Extra Heavy, Heavy, Medium, Light and Extra Light.

##### Stainless Steel Drum

The stainless steel drum with agitator offers durability with long-lasting performance.

##### Electronic Controls

Easy-to-use electronic controls with digital readout and cycle status lights.

##### Fabric Softener Dispenser

Conveniently add fabric softener at the beginning of the wash cycle.

### SIGNATURE FEATURES

#### Large Capacity

Fit more in every load.

#### Quick Wash Cycle

Washes clothes fast.

#### 12 Wash Cycles

Features 12 wash cycles to meet all of your washing needs such as Delicate, Hand Wash and Heavy Duty.

#### Multiple Cycle Options

Personalize your wash with options such as Favorite Cycle and Max Fill.



# FFTW4120SW TOP LOAD WASHER

4.1 CU.FT. D.O.E.

FRIGIDAIRE

## FEATURES

|                                |                 |
|--------------------------------|-----------------|
| Washer Type                    | HE Top Load     |
| Total Capacity D.O.E. (Cu Ft.) | 4.1             |
| Controls                       | Digital         |
| Washer Drum Interior           | Stainless Steel |
| Framed Glass Window Lid        | Yes             |
| Suspension System              | Hanging         |
| Wash System                    | Agitator        |
| Fresh Water Rinse              | Yes             |
| Estimated Time Remaining       | Yes             |
| Bleach Dispenser               | Yes             |
| Fabric Softener Dispenser      | Yes             |
| Cycle Status Lights            | Yes             |
| Cycle Signal                   | Yes             |
| Cycle Signal "On/Off"          | Yes             |
| Control Lock                   | Yes             |
| Start/Pause/Cancel Knobs       | Yes             |
| Delay Start                    | Up to 24 Hours  |
| Agitate Speed (Stroke/Min.)    | Variable        |
| Spin Speed (Maximum RPM)       | 680             |
| Adjustable Leveling Legs       | 2               |

## CYCLES

|             |    |
|-------------|----|
| Wash Cycles | 12 |
|-------------|----|

## OPTIONS

|                              |           |
|------------------------------|-----------|
| Water Temperature Selections | 3         |
| Water Levels                 | Automatic |
| Spin Speed Selections        | Automatic |
| Soil Level Selections        | 5         |
| Energy Saver Option          | Yes       |

## SPECIFICATIONS

|   |               |
|---|---------------|
| Power Supply Connection Location                    | Left Top Rear |
| Water Inlet Connection Location                     | Left Rear     |
| Voltage Rating                                      | 120V/60Hz     |
| Connected Load (kW Rating) @ 120 Volts <sup>1</sup> | 0.4           |
| Watts @ 120 Volts/ Amps @ 120 Volts                 | 295/4.0       |
| Minimum Circuit Required (Amps)                     | 15            |
| Shipping Weight (Approx.)                           | 157 Lbs.      |

<sup>1</sup>For use on adequately wired 120V, dedicated circuit having 2-wire service with a separate ground wire. Appliance must be grounded for safe operation.

## PRODUCT DIMENSIONS

|            |         |
|------------|---------|
| A - Height | 44-1/4" |
| B - Width  | 27"     |
| C - Depth  | 29"     |

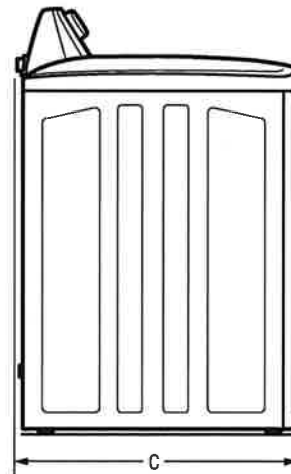
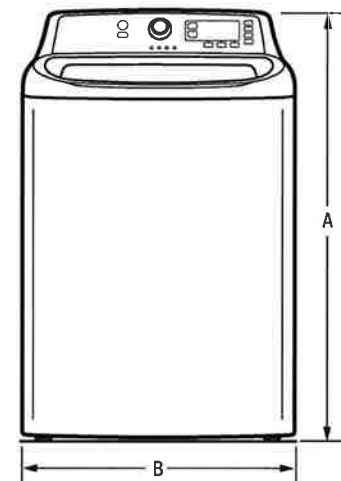

*Note: For planning purposes only. Always consult local and national electric, gas and plumbing codes. Refer to Product Installation Guide for detailed installation instructions on the web at [frigidaire.com](http://frigidaire.com).*

*Specifications subject to change. Accessories information available on the web at [frigidaire.com](http://frigidaire.com)*

FRIGIDAIRE

USA • 10200 David Taylor Drive • Charlotte, NC 28262 • 1-800-FRIGIDAIRE • [frigidaire.com](http://frigidaire.com)  
CANADA • 5855 Terry Fox Way • Mississauga, ON L5V 3E4 • 1-800-265-8352 • [frigidaire.ca](http://frigidaire.ca)

FFTW4120S 06/18  
© 2018 Electrolux Home Products, Inc.

# FFTW4120SW TOP LOAD WASHER

4.1 CU.FT. D.O.E.

FRIGIDAIRE

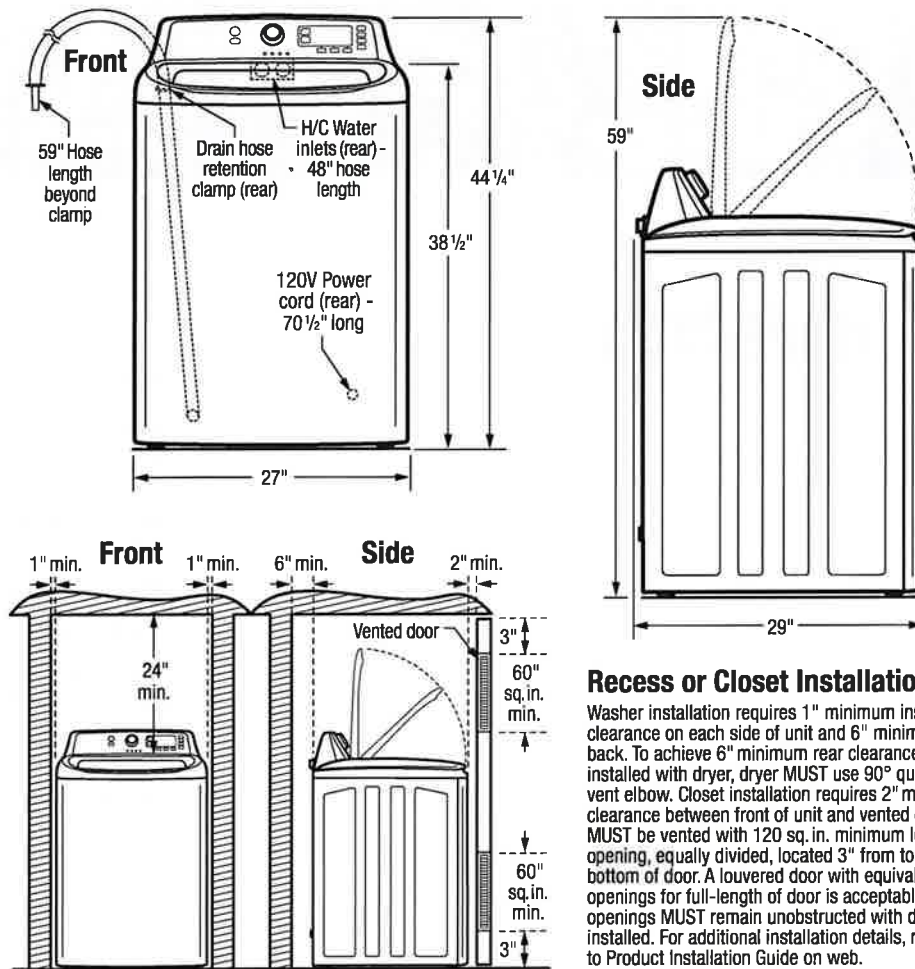

## Recess or Closet Installation

Washer installation requires 1" minimum installation clearance on each side of unit and 6" minimum at back. To achieve 6" minimum rear clearance when installed with dryer, dryer MUST use 90° quick-turn vent elbow. Closet installation requires 2" minimum clearance between front of unit and vented door. Door MUST be vented with 120 sq. in. minimum louvered opening, equally divided, located 3" from top and bottom of door. A louvered door with equivalent air openings for full-length of door is acceptable. Air openings MUST remain unobstructed with door installed. For additional installation details, refer to Product Installation Guide on web.

## INSTALLATION SPECIFICATIONS

- Product Shipping Weight (approx.) - 157 Lbs.
- An electrical supply with grounded three-prong receptacle is required. The power supply circuit must be installed in accordance with current edition of National Electrical Code (ANSI/NFPA 70) and local codes & ordinances. *(Do not use same circuit as dryer.)*
- Voltage Rating - 120V / 60 Hz
- Amps @ 120 Volts = 8.0 Amps
- Equipped with 120V 3-wire power supply cord, approx. 70-1/2" long.
- Always consult local and national electric & plumbing codes.
- To maximize detergent effectiveness, ambient temperature should never be below 60° F.
- Washer installation requires 1" minimum installation clearance on each side of unit and 6" minimum at back. To achieve 6" minimum rear clearance when installed with dryer, dryer MUST use 90° quick-turn vent elbow. Closet installation requires 2" minimum clearance between front of unit and vented door. Door MUST be vented with 120 sq. in. minimum louvered opening, equally divided, located 3" from top and bottom of door. A louvered door with equivalent air openings for full-length of door is acceptable. Air openings MUST remain unobstructed with door installed. *(For additional installation details, refer to Product Installation Guide on web.)*
- Do NOT install in area exposed to dripping water or outdoor weather conditions; or where gasoline or other flammables, including automobiles, are kept or stored.
- Floor MUST be solid with 1" maximum slope. To minimize vibration or movement, reinforcement of floor may be necessary. Do NOT install on carpeted surface.
- Leveling legs supplied to level unit properly and reduce excessive noise and vibration.
- H/C water faucets MUST be installed within 42" of washer's water inlet and MUST be 3/4" with threading for laundry hose connection to connect to 48" inlet hoses.
- Water pressure MUST be between 30 and 120 psi with NOT more than 10 psi pressure difference between hot and cold.
- Drain standpipe requires diameter of 1-1/4" min. and height of 39" min./ 96" max. above floor, capable of eliminating 17 gallons per minute. Attached 59" drain hose can reach 74"-high standpipe. For higher standpipe, optional Drain Hose Extension Kit available.



FRIGIDAIRE

USA • 10200 David Taylor Drive • Charlotte, NC 28262 • 1-800-FRIGIDAIRE • [frigidaire.com](http://frigidaire.com)  
CANADA • 5855 Terry Fox Way • Mississauga, ON L5V 3E4 • 1-800-265-8352 • [frigidaire.ca](http://frigidaire.ca)

*Note: For planning purposes only. Always consult local and national electric, gas and plumbing codes. Refer to Product Installation Guide for detailed installation instructions on the web at [frigidaire.com](http://frigidaire.com).*

*Specifications subject to change. Accessories information available on the web at [frigidaire.com](http://frigidaire.com)*

FFTW4120S 06/18

©2018 Electrolux Home Products, Inc.

# FRIGIDAIRE

## Dryer

FFRE4120SW

10 Dry Cycles  
6.7 Cu.Ft. D.O.E. Electric



### Product Dimensions

|        |           |
|--------|-----------|
| Height | 44-1/4"   |
| Width  | 27"       |
| Depth  | 30-13-16" |

### More Easy To Use Features

#### 5 Dryness Levels

Includes: Air Dry, Ultra Low, Low, Medium, and High.

#### Anti-Wrinkle

Anti-Wrinkle Option helps reduce wrinkles.

#### Electronic Controls

Easy-to-use electronic controls with digital readout and cycle status lights.

#### Reversible Door

Offers versatile installation options.

NSF\* International Certification



#### Available in:



Classic  
White  
(W)

## Signature Features

### Large Capacity

Fit more in every load.

### Quick Dry Cycle

Dries clothes fast.

### 10 Dry Cycles

Features 10 dry cycles to meet all of your drying needs such as Bulky, Casual and Sanitize.

### Multiple Cycle Options

Personalize your drying with options such as My Cycle and Eco Dry.

frigidaire.com

| Features                               |                 |
|--|-----------------|
| Total Capacity D.O.E. (Cu.Ft.)         | 6.7             |
| Controls                               | Digital         |
| Dryer Drum Interior                    | Stainless Steel |
| Interior Light                         |                 |
| Framed Glass Window Door               |                 |
| DrySense™ Technology                   | Yes             |
| Wrinkle Release Technology             | Yes             |
| TimeWise® Technology                   |                 |
| Moisture Sensor                        | Yes             |
| Estimated Time Remaining               | Yes             |
| Cycle Status Lights                    | Yes             |
| Cycle Signal                           | Chime           |
| Cycle Signal "On/Off"                  | Yes             |
| Control Lock                           |                 |
| Start/Pause/Cancel Knobs               | Yes             |
| Delay Start                            | Yes             |
| Tumble Speed (RPM)                     | 50              |
| Reversible Door                        | Yes             |
| Lint Screen                            | Yes             |
| Sound Package                          |                 |
| Adjustable Leveling Legs               | 4               |
| Cycles                                 |                 |
| Dry Cycles                             | 10              |
| Specialty Cycles                       | 0               |
| Options                                |                 |
| Temperature Selections                 | 4               |
| Dryness Level Selections               | 5               |
| Timed Dry                              | Yes             |
| Energy Saver Option                    |                 |
| Optional Accessories                   |                 |
| Drying Rack                            | PN# 137067300   |
| Certifications                         |                 |
| NSF® Certified                         | Yes             |
| Specifications                         |                 |
| Maximum Exhaust Duct Length¹ (Ft.)     | 64              |
| Power Supply Connection Location       | Rear            |
| Voltage Rating                         | 120V/240V/60Hz  |
| Connected Load (kW Rating) @ 240 Volts | 5.4             |
| Amps @ 240 Volts                       | 24              |
| Heating Element @ 240 Volts (Watts)    | 4,800           |
| Shipping Weight (Approx.)              | 143 Lbs.        |

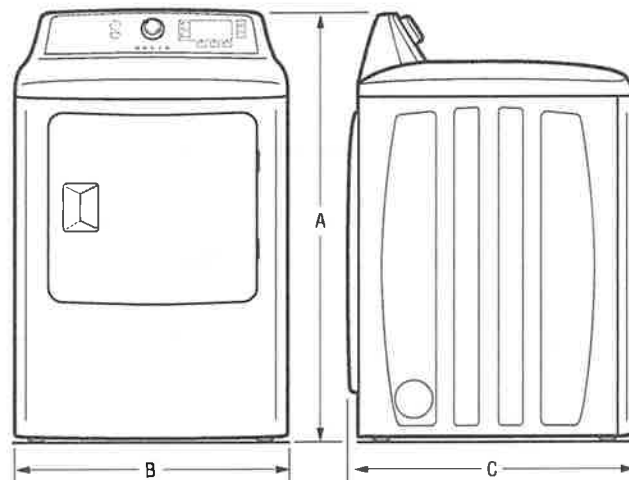

¹Rigid metal duct preferred, semi-rigid optional and allow deductions for elbows and vents. Refer to Installation Guide on web for additional information.

NOTE: For planning purposes only. Always consult local and national electric codes. Refer to Product Installation Guide for detailed installation instructions on the web at [frigidaire.com](http://frigidaire.com).



| Product Dimensions       |           |
|--------------------------|-----------|
| A - Height               | 44-1/4"   |
| B - Width                | 27"       |
| C - Depth                | 30-13-16" |
| Depth with Door Open 90° | 48-5/8"   |

Accessories information available on the web at [frigidaire.com](http://frigidaire.com)

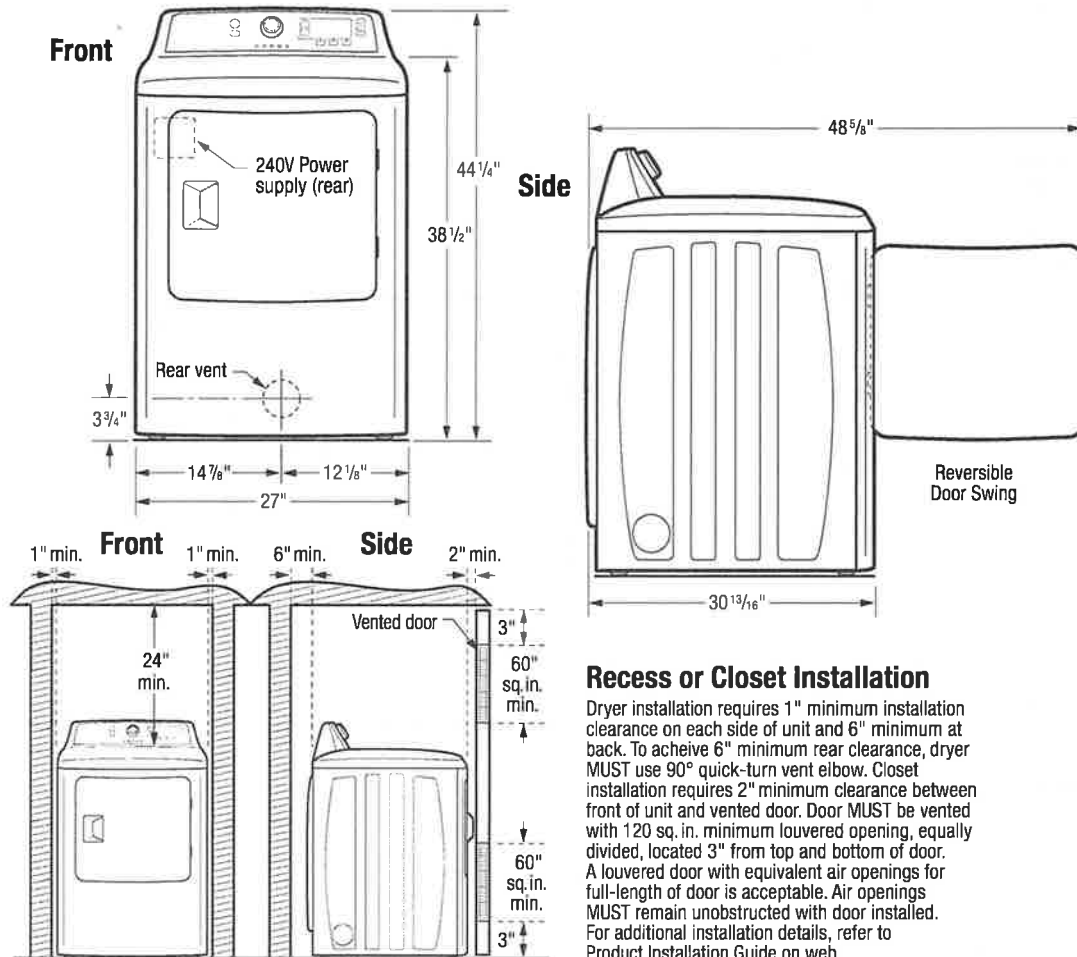

### Recess or Closet Installation

Dryer installation requires 1" minimum installation clearance on each side of unit and 6" minimum at back. To achieve 6" minimum rear clearance, dryer MUST use 90° quick-turn vent elbow. Closet installation requires 2" minimum clearance between front of unit and vented door. Door MUST be vented with 120 sq. in. minimum louvered opening, equally divided, located 3" from top and bottom of door. A louvered door with equivalent air openings for full-length of door is acceptable. Air openings MUST remain unobstructed with door installed. For additional installation details, refer to Product Installation Guide on web.

### Top Load Dryer Specifications

- Product Shipping Weight (approx.) - 143 Lbs.
- Designed for HOME USE only, not recommended for commercial application.
- An electrical supply with grounded three-prong receptacle is required.
- Voltage Rating - 120V/240V/60Hz
- Single phase 3- or 4-wire cable, 240 Volt, 60 Hertz AC only electrical supply with ground required on separate circuit fused on both sides of line. (Do not use same circuit as washer.)
- Connected Load (kW Rating) @ 240 Volts = 5.4kW
- Amps @ 240 Volts = 24 Amps
- Dryer MUST employ a 3-conductor NEMA 10-30 type SRDT or 4-conductor NEMA 14-30 type SRDT or ST (as required), rated at 240 volt AC minimum, 30 amp power supply cord marked for use with clothes dryers (not supplied).
- Grounding through neutral link prohibited in specific applications and certain locales, requiring use of 4-wire system. (For detailed electrical requirements, refer to Product Installation Guide on web.)
- Always consult local and national electric codes.
- Dryer installation requires 1" minimum installation clearance on each side of unit and 6" minimum at back. To achieve 6" minimum rear clearance, dryer MUST use 90° quick-turn vent elbow. Closet installation requires 2" minimum clearance between front of unit and vented door. Door MUST be vented with 120 sq. in. minimum louvered opening, equally divided, located 3" from top and bottom of door. A louvered door with equivalent air openings for full-length of door is acceptable. Air openings MUST remain unobstructed with door installed. (For additional installation details, refer to Product Installation Guide on web.)

- Do NOT install in area exposed to dripping water or outdoor weather conditions; where gasoline or other flammables are kept or stored; or where dryer comes in contact with curtains, drapes or anything that will obstruct flow of combustion and ventilation air.
- For garage installation, dryer MUST be located minimum 18" above floor.
- Floor MUST be solid with 1" maximum slope. Do NOT install on carpeted surface.
- Dryer MUST exhaust to outside of building, NOT into any concealed space.
- Exhaust installation requires minimum 4"-diameter rigid or semi-rigid metal duct with approved, unobstructed vent hood having swing-out damper(s). If installing rigid metal duct (preferred), do not exceed MAXIMUM venting run length of 64 ft., allow deductions for elbows and vents. If installing semi-rigid metal duct, do not exceed MAXIMUM venting run length of 8 ft., always allow deductions for elbows and vents (Refer to Product Installation Guide on web for additional information). Do NOT use flexible plastic or metal foil duct and use shortest run possible.
- Leveling legs supplied to level dryer properly and reduce excessive noise and vibration.

**Note:** For planning purposes only. Refer to Product Installation Guide on the web at [frigidaire.com](http://frigidaire.com) for detailed instructions.

### Optional Accessories

- Drying Rack - (PN # 137067300).

### FRIGIDAIRE

USA • 10200 David Taylor Drive • Charlotte, NC 28262 • 1-800-FRIGIDAIRE • [frigidaire.com](http://frigidaire.com)  
CANADA • 5855 Terry Fox Way • Mississauga, ON L5V 3E4 • 1-800-265-8352 • [frigidaire.ca](http://frigidaire.ca)

FFRE4120S 02/17

© 2017 Electrolux Home Products, Inc.



Specifications  
subject to change.

**ATTACHMENT J.1.4 - NEW VERSION UPDATED 061319 - ENGINE 8**

**A. Commercial Laundry Facility Appliance Upgrades:**

1. All work is to be performed during normal business hours and not be disruptive to operations of facility.
2. PAC to not interfere with operation of existing house washer and dryer units.
3. PAC to F & I (1) MILNOR – 30022T6X – 60LB WASHER [with Electrical Configuration: 208-240/60/3].
  - a. F&I new 3” drain line and connect to the main drain located near the hot water heater; dispose of existing 2 1/2” drain line.
4. PAC to F&I (1) MILNOR – FC-6 – DRYING CABINET [with Electrical Configuration 208/60/3 with a 50A breaker].
5. PAC to deliver appliances to job site, uncrate, rig, level and mount to existing concrete floor using an industry standard anchor bolt and grout procedure, per approved layout below.

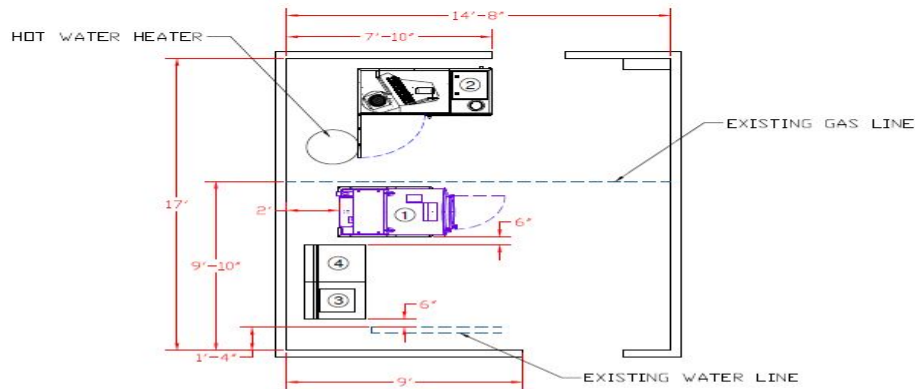

| EQUIPMENT LIST |              |         |                         |       |       |      |
|----------------|--------------|---------|-------------------------|-------|-------|------|
| ITEM           | MANUFACTURER | MODEL   | DESCRIPTION             | EXIST | PRPD. | OPT. |
| 1              | MILNOR       | 3022T6X | 60 LB. WASHER/EXTRACTOR |       | 1     |      |
| 2              | MILNOR       | FC-6    | DRYING CABINET          |       | 1     |      |
| 3              | -            | -       | HOME STYLE WASHER       | 1     |       |      |
| 4              | -            | -       | HOME STYLE DRYER        | 1     |       |      |

6. PAC to install floor door stop for drying cabinet to prevent the door from hitting the existing hot water tank.
7. GC to field verify and make adjustments as required to meet FEMS and manufacturer clearance requirements.

**B. Electrical Improvements**

1. FOR WASHER: GC to F & I new electrical circuit, conduit, wiring, outlet, and disconnect for new washer per manufacturer requirements as follows and per provided spec sheet.
  - a. Supply and install one 30-amp, 3 phase fused disconnect and all final connections

- b. Provide flexible conduit raceways, circuits and make final connections in panel.
  - c. Provide support in final testing of equipment to assure functionality of equipment.
  - d. Provide new breakers in panel and label as needed.
  - e. Seal all connect penetrations.
2. FOR DRYER: GC to F & I new electrical circuit, conduit, wiring, outlet, and disconnect for Dryer per manufacture requirements as follows:
- a. Install new conduits raceway and conductors as needed.
  - b. Supply and install one 30-amp, 3 phase fused disconnect and one 60 amp fused 3 phase disconnect.
  - c. Provide flexible conduit raceways, circuits and make final connections in panel.
  - d. Provide support in final testing of equipment to assure functionality of equipment.
  - e. Provide new breakers in panel and label as needed.
  - f. Seal all connect penetrations.

#### C. Plumbing Improvements

- 1. PAC to reconfigure hot water heater gas line to allow for appropriate room for the new Milnor washer.
- 2. PAC to F & I new pipe connections between hot water tank and new Milnor washer.

#### D. Chemical Supply Installation

- 1. PAC to F & I 3-pumps chemical dispenser assembly to adequately deliver the proper chemistry to the washer:
- 2. GC to F & I new a 120V outlet for the chemical pumps that will be located behind the commercial washer
- 3. PAC to F & I NFPA-approved chemicals for the initial start-up of the washer:
  - a. 120 V outlet/dispenser
  - b. Dimensions of 3-Pump: Height 5.8"/Width 11.6"/Depth 6.3"/Weight 16 lbs.
- 4. PAC to F & I NFPA-approved chemicals for the initial start-up of the washer:
  - a. Detergent: ECOLAB, TRI-STAR, DETERGENT OZ, 5 gallon, #6116561
  - b. Neutralizer: ECOLAB, TRI-STAR, ADVACARE 120 SOUR, 5 gallon, #6114299

#### E. Dryer Exhaust Improvements

- 1. PAC to F & I new 6" exhaust duct including all supplies and connections of the ducting to reach exterior wall for the FC-6 drying cabinet; include new wall penetration with proper sealing and downward goose neck exhaust extension to properly vent to the outside and protect from the outside elements.
- 2. PAC to remove and dispose of any unnecessary ducting.

#### F. Installation Inspection

1. Within [3 days] after the completion of the installation, schedule a factory-authorized PAC service tech on-site for review of the installation, connections and gear guardian programming.
2. PAC to perform start-up of all laundry machinery to ensure proper operation and perform operational, troubleshooting.

G. PAC Training

1. PAC to Provide manufacturer suggested daily/weekly, monthly, and yearly maintenance training as prescribed in the provided operational and maintenance manuals.
  - a. DGS will provide pre-determined, on-site staff that will be responsible for future in-house training and equipment oversight to other staff.
2. PAC to Provide (3) manuals in both hard copy and digital.

H. Maintenance Program (estimated time 2 hours each visit)

1. PAC to Provide (2) two-hour planned maintenance visits for the first year of operation.
  - a. The first visit will come 6 months after the signed off start-up date by a PAC factory authorized service tech.
  - b. The second visit will come during the 12<sup>th</sup> month after the signed off start-up date by a PAC factory authorized service tech.
  - c. Adhere to the service scope found within the attached pm checklists.
  - d. Provide continuous training on pm and operation procedures.
2. PAC to provide a full report of PAC technician's findings during these visits to the DGS staff on site.

I. MISC Improvements

1. GC to provide any and all additional work not listed above, but required to have a complete and functioning system in the end.
2. GC to furnish, install a replacement door from the hallway, to be a left inward swing louvered door, painted along new door trim at laundry room entryway using Rust-Oleum 7400 System Fire Hydrant Red Gloss Finish Industrial Enamel Paint.
3. Remove all new equipment crating and installation debris from site.

J. Vendor Contact Information:

PAC Industries  
Attn: Scott Benjamin; 410.299.4739  
[scott@pacindustries.com](mailto:scott@pacindustries.com)

NOTE: GC Base Bids must be 100% based on PAC Industries design and specifications/cut sheets provided. Substitutions will not be accepted, and all bids will be considered to include specified items whether clarified or not by bidders.



# 30022 T6X

60 LB. (27KG) CAPACITY  
RIGID-MOUNT WASHER-EXTRACTOR

## SPECIFICATION SHEET

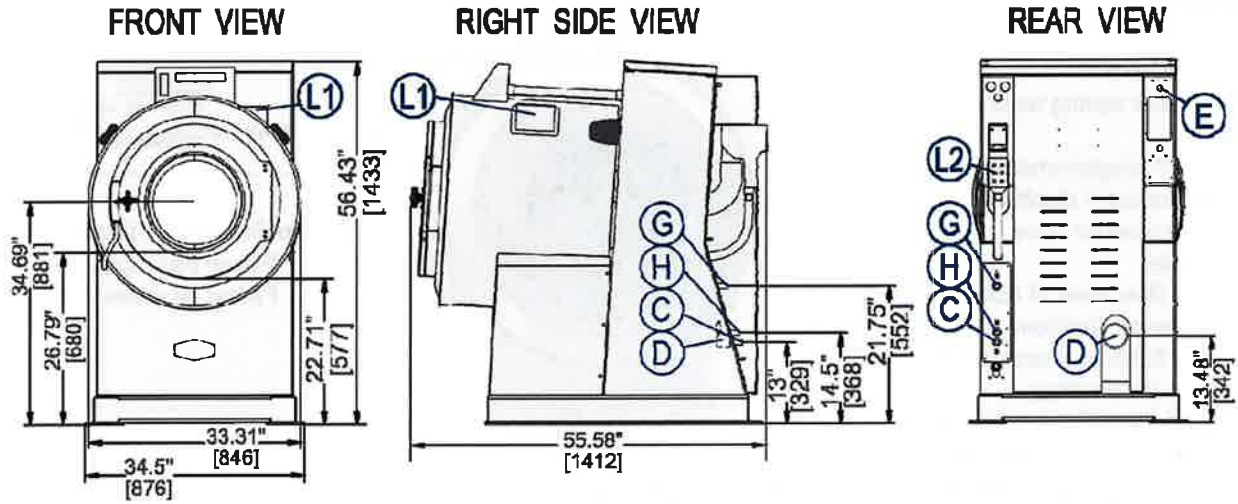

FOUNDATION VIEW

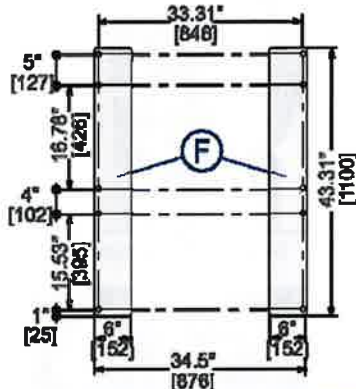

ANCHORING DETAIL

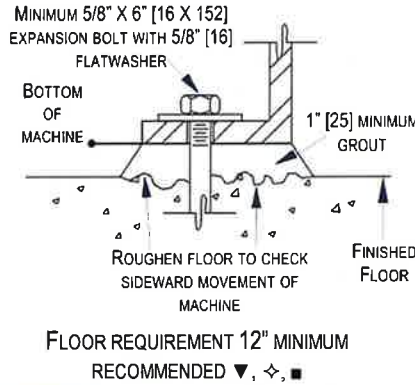

LEGEND

|    |   |
|----|---|
| C  | Cold water inlet, .75" (19 mm) GHT                          |
| D  | Drain to sewer, 3" (76 mm) pipe connection                  |
| E  | Electrical connection                                       |
| F  | Foundation pads, anchor bolt holes .625" (15.8 mm) diameter |
| G  | Hot water (chemical flushing), 0.75" (19 mm) GHT            |
| H  | Hot water inlet, .75" (19 mm) GHT                           |
| L1 | Liquid supply inlets  |
| L2 | Soap chute  |

### MECHANICAL SPECIFICATIONS

|  |  |
|--|--|
| Capacity – lb. (kg)                                      | 60 (27)                                  |
| Cylinder Diameter x Depth – in. (mm)                     | 30 x 22 (762 x 559)                      |
| Cylinder Volume – cu. ft. (L)                            | 9 (255)                                  |
| Door Opening – in. (mm)                                  | 15.5 (394)                               |
| Machine Dimensions (W x D x H) – in. (mm)                | 34.5 x 55.58 x 56.43 (876 x 1412 x 1433) |
| Shipping Dimensions (W x D x H) – in. (mm)               | 40 x 64 x 63 (1016x1625x1600)            |
| Motor – HP (kW)  | 4 (2.98)                                 |
| Wash Speed – RPM   | 38                                       |
| Distribution Speed – RPM                                 | 65                                       |
| Extraction Speed – RPM                                   | 573                                      |
| Extraction G-Force                                       | 140                                      |
| Static Weight – lb. (kg) ◇                               | 1344 (609)                               |
| Max. Dynamic Load RMS – lb. (kg) ◇                       | 1590 (721)                               |
| Frequency (Hz)   | 10                                       |
| Water Pressure (Required) – psi (bar)                    | 5-75 (0.34-5.17)                         |
| Water Valve Cv Rating                                    | 1.5 (5.7)                                |
| Minimum Recommended Distance Between Machines – in. (mm) | 6 (152.4)                                |

### ELECTRICAL SPECIFICATIONS

| Voltage      | Running Amps | Fuse (Amps) | Circuit Breaker (Amps) |
|--------------|--------------|-------------|------------------------|
| 220/3/50-60  | 7            | FRN15       | 15                     |
| 208,240/1/60 | 14/12        | FRN20       | 20                     |
| 208,240/3/60 | 8/7          | FRN15       | 15                     |
| 380/3/50-60  | 4.5          | FRS15       | 15                     |
| 415/3/50     | 4.5          | FRS15       | 15                     |
| 480/3/60     | 3.5          | FRS15       | 15                     |

See Fuse and Wire Size manual MAEFUSE1BE for safety information. Contact factory regarding single phase availability.

▼ See dimensional drawing for complete details.

◇ It is the sole responsibility of the owner/user to assure that the floor and/or any other supporting structure exceeds not only all applicable building codes, but also that the floor and/or any other supporting structure for each washer-extractor or group of washer-extractors has sufficient strength and rigidity (i.e., a natural or resonant frequency many times greater than the rotational machine speed with a reasonable factory of safety) to support the weight of all the fully loaded machine(s) including the weight of the water and goods, and including the published 360° rotating sinusoidal RMS forces that are transmitted by the machine(s). Contact the factory for additional machine data for use by a structural engineer.

■ Machine bases made from concrete should either be part of a monolithic pour or should be tied into foundation and not isolated from existing floor.



# 30022 T6X

60 LB. (27KG) CAPACITY  
RIGID-MOUNT WASHER-EXTRACTOR

## SPECIFICATION SHEET

### Standard Features:

- RinSave® water saving technology
- 4 speeds
- E-P Express® programmable controller
- Vacuum fluorescent display
- Single-motor inverter drive
- Tall, lifting ribs
- High M.A.F. (Mechanical Action Factor)
- Large cylinder perforations
- Fresh-water flushing chemical manifold
- Auto tension V-belt drive
- Six (6) liquid chemical injection ports
- Control reads in English/second language
- 5-year limited warranty on frame, cylinder & shell



### Optional Features:

- Prison package
- Faster fill water valves

### Why Purchase Milnor?

- Larger cylinder volume than most competitive similar sized washer-extractors provides *greater productivity*. More linen washed per day, or fewer hours required to process. **BENEFIT: Saves labor.**
- Greater cylinder perforated-area generates *better wash quality, better rinsing and better extraction*. **BENEFIT: Better extraction saves dryer fuel.**
- Faster process times reduce fabric wear, promoting *longer linen life!* **BENEFIT: Saves linen replacement costs.**
- Tall perforated ribs provide excellent lift and high drop. **BENEFIT: Greater mechanical action (M.A.F.) leads to better wash quality.**
- 140-G high extract provides excellent moisture removal. Lower extract speeds are available for uniforms, delicate textiles and blended fabrics. **BENEFIT: Better extraction saves dryer fuel.**
- E-P Express Controller with vacuum fluorescent display allows operator to choose formulas from real words, not codes. Standard controller features English/Spanish (other languages optional). Controller also provides diagnostic and error messages. Shortens training time of new employees. **BENEFIT: Fewer operator errors.**
- Superior product support through local, highly-skilled dealers. **BENEFIT: Faster repairs mean less downtime.**



Safe chemical injection



Superior cylinder design



Solid industrial frame

Contact Milnor for your local, authorized dealer:

Pellerin Milnor Corporation  
P.O. Box 400 • Kenner, LA 70063  
t: 504-467-9591 • f: 504-468-3094

