

Attachment A

Schematic Design

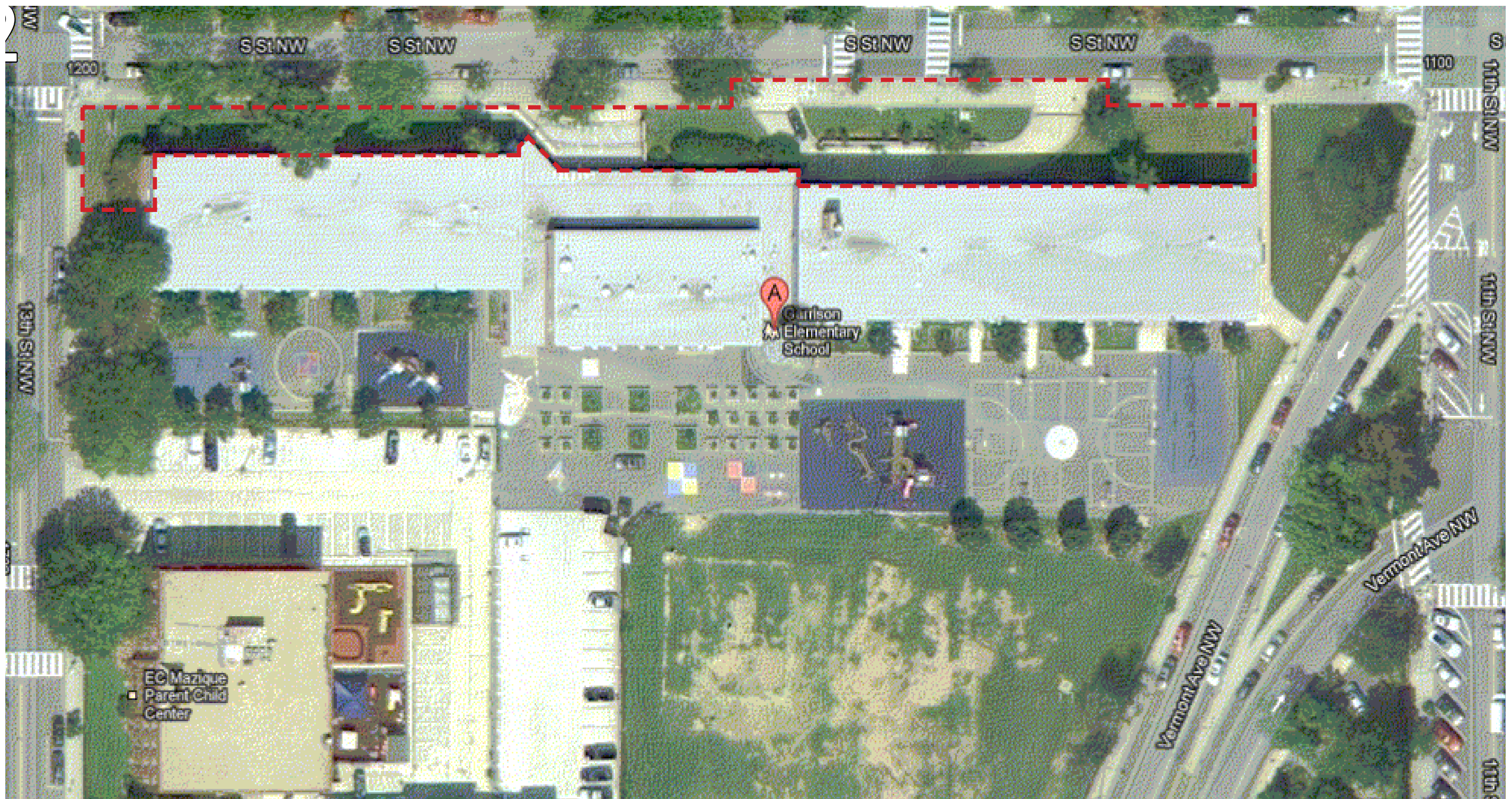

FIG. 1B: PROJECT AREA

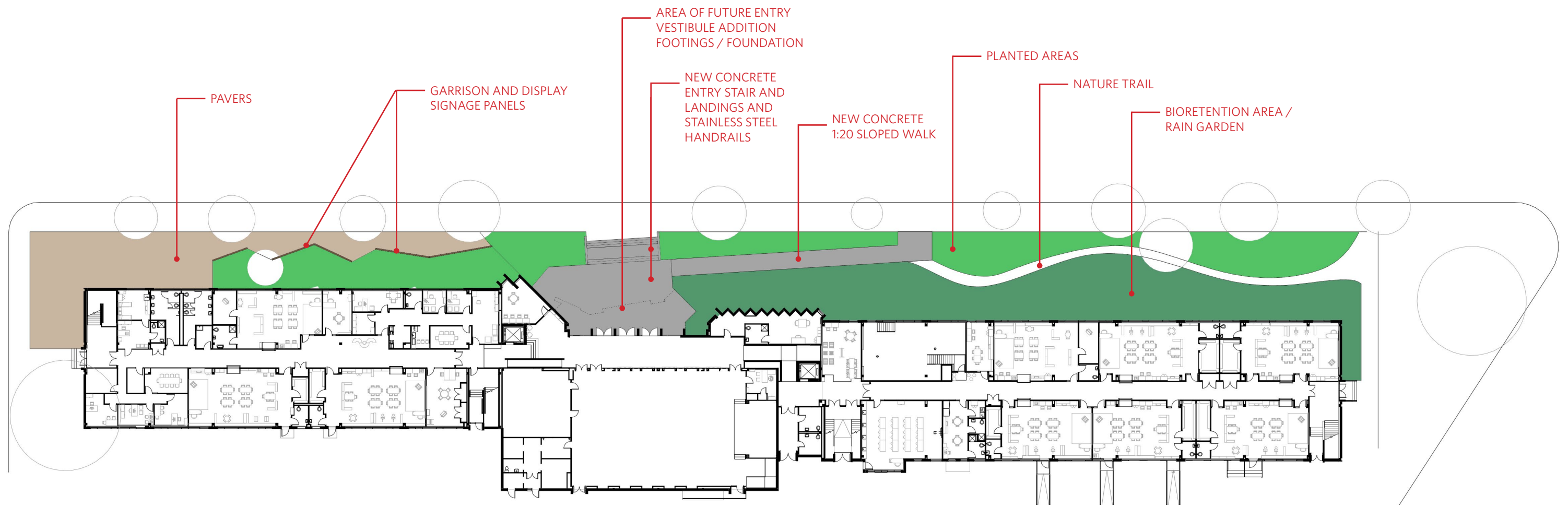

FIG. 2: CONCEPT SITE PLAN LAYOUT

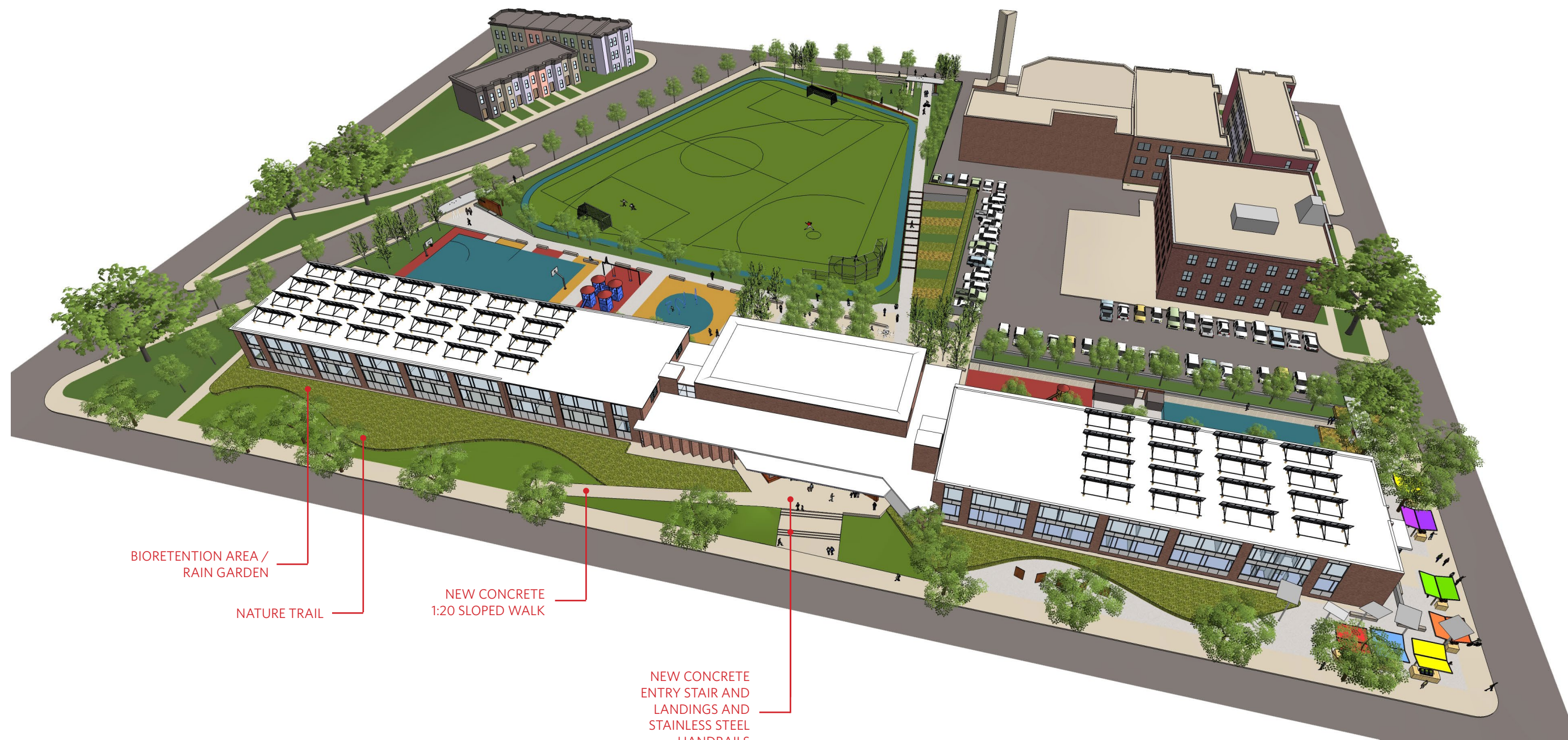

FIG. 3: CONCEPT RENDERING

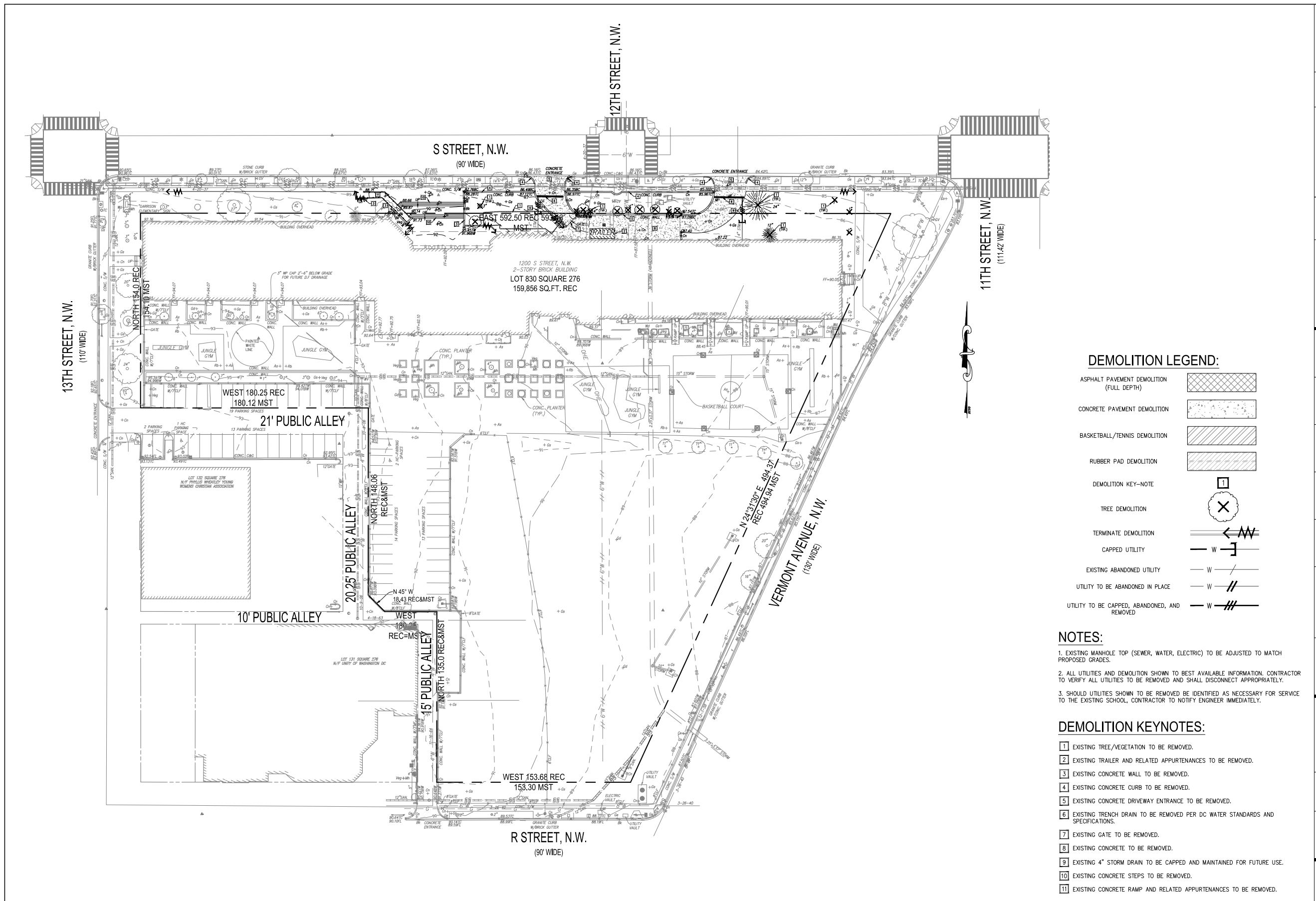

FIG. 4: PRELIMINARY DEMOLITION PLAN

EROSION AND SEDIMENT CONTROL NARRATIVE:

DESCRIPTION OF PREDOMINANT SOIL TYPE:

UeB URBAN LAND-CHILLUM 8AC 100%

LEGEND

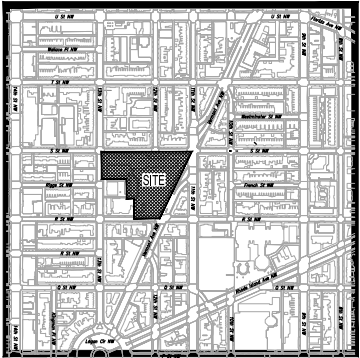
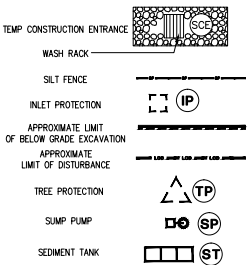

VICINITY MAP

SCALE: NOT TO SCALE
SQUARE: 276 LOT: 830
ADDRESS: 1200 S STREET, N.W.

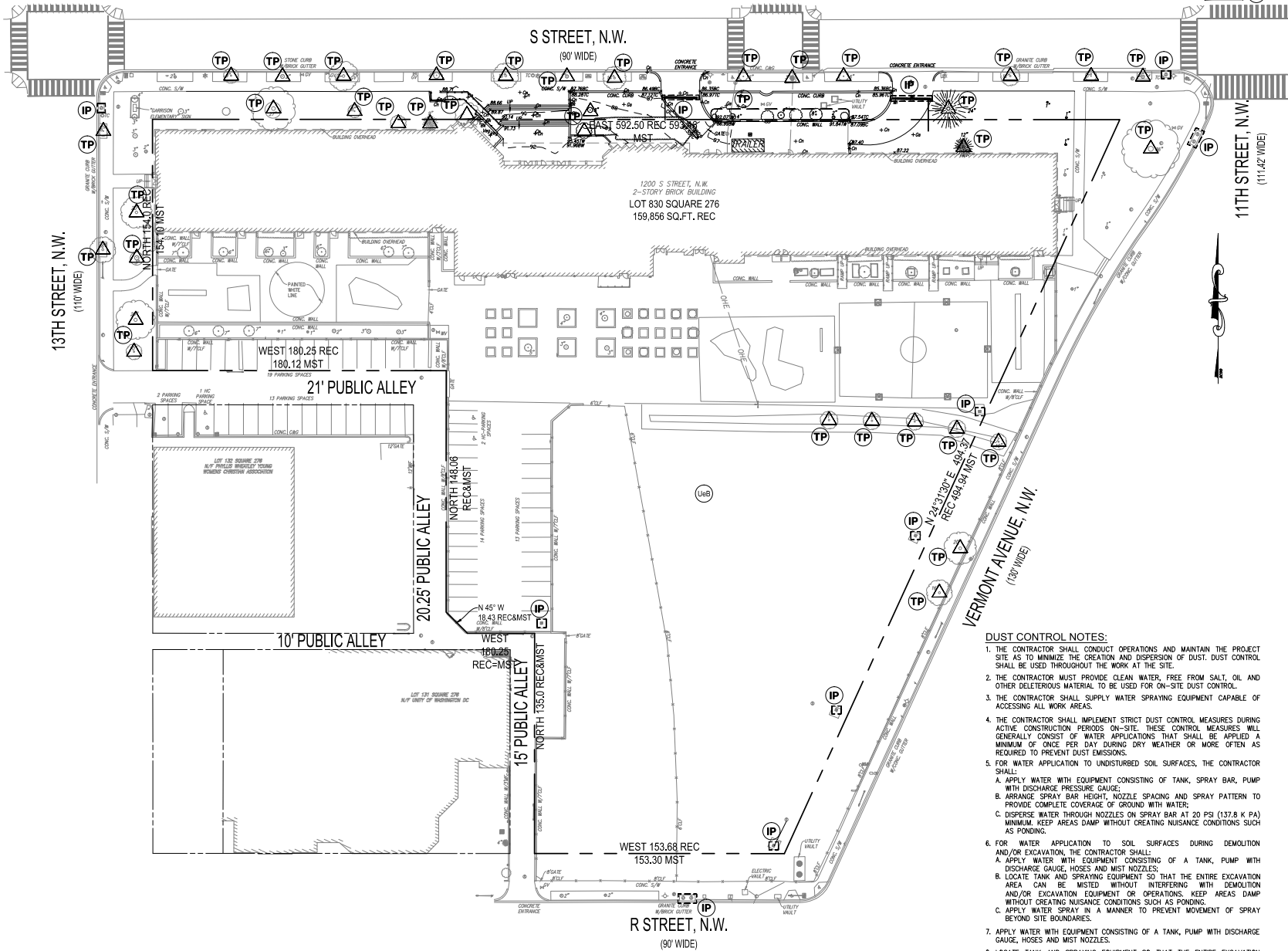

TOTAL SITE AREA:
TOTAL SITE AREA: _____ SF / _____ AC

TOTAL VOLUME OF CUT OF BELOW GRADE EXCAVATION:
TOTAL AREA OF EXCAVATION: _____ SF / _____ AC
VOLUME OF CUT: () SQ.FT. (AREA) X () FEET (DEPTH)
27

VOLUME OF CUT: () cy +/-

TOTAL VOLUME OF CUT/FILL FOR UTILITIES:
TOTAL AREA OF EXCAVATION: _____ SF / _____ AC
VOLUME OF CUT: () SQ.FT. (AREA) X () FEET (DEPTH)
27

VOLUME OF CUT AND FILL: () cy +/-

TOTAL AREA OF DISTURBANCE:
TOTAL AREA OF DISTURBANCE: _____ SQUARE FEET OR _____ AC

CONSTRUCTION DATES:
THE PROPOSED WORK DUE TO COMMENCE _____ 20____ AND IS ANTICIPATED TO TAKE APPROXIMATELY _____ MONTHS.
EXACT BEGINNING AND END OF CONSTRUCTION IS TO BE ESTABLISHED BY THE OWNER.

ENFORCEMENT OF SIGNAGE REQUIREMENT FOR PROJECTS REQUIRING EROSION AND SEDIMENT CONTROL PLANS:
ALL CONSTRUCTION PROJECTS REQUIRING SOIL EROSION AND SEDIMENT CONTROL (ESC) PLANS MUST POST A DISTRICT-APPROVED SIGN THAT NOTIFIES THE PUBLIC TO CONTACT DDOE IN THE EVENT OF EROSION OR OTHER POLLUTION FROM THE SITE. DDOE HAS INCREASED ITS ENFORCEMENT EFFORTS FOR THIS REQUIREMENT. A LIMITED NUMBER OF PRE-PRINTED SIGNS IS AVAILABLE AT THE DEPARTMENT OF CONSUMER AND REGULATORY AFFAIRS AND WILL BE ISSUED AT NO CHARGE WITH APPROVED SOIL EROSION AND SEDIMENT CONTROL PLANS ON A FIRST COME, FIRST SERVED BASIS. AN ELECTRONIC COPY OF THE DISTRICT APPROVED SIGN IS AVAILABLE AT [HTTP://DDOE.DC.GOV/ESC](http://ddoe.dc.gov/esc).

CONSTRUCTION AND STABILIZATION SEQUENCE:
1. INSTALL SEDIMENT AND EROSION CONTROL MEASURES INCLUDING STRAW BALE DIKES, INLET PROTECTION, SUMP PIT, PORTABLE SEDIMENT TANK, STABILIZED CONSTRUCTION ENTRANCE WITH WASH RACK, TREE PROTECTION, AND SILT FENCE AS INDICATED ON SHEET _____ SEE SHEET _____ FOR EROSION AND SEDIMENT CONTROL DETAILS.
2. SEDIMENT CONTROL MEASURES SHALL BE INSPECTED AND APPROVED BY THE INSPECTOR PRIOR TO COMMENCING ANY OTHER LAND DISTURBING ACTIVITIES.
3. REMOVE ITEMS AS INDICATED ON DEMOLITION PLAN.
4. INSTALL PROPOSED UTILITIES AS INDICATED ON SHEET _____
5. INSTALL SITE IMPROVEMENTS AS INDICATED ON CONSTRUCTION DOCUMENTS FOR THE PROPOSED BUILDING.
6. CONSTRUCT BMPs AS INDICATED ON SHEET _____
7. AT THE COMPLETION OF CONSTRUCTION AND AFTER THE INSPECTOR'S APPROVAL, ALL TEMPORARY SEDIMENTATION AND EROSION CONTROL MEASURES SHALL BE REMOVED.

EROSION AND SEDIMENT CONTROL NOTE:
1. THE APPLICANT MUST NOTIFY THE DEPARTMENT OF ENERGY AND ENVIRONMENT BY PHONE (202-535-2977) AT LEAST 72 HOURS PRIOR TO THE START OF LAND DISTURBING ACTIVITY AND WITHIN (2) WEEKS AFTER COMPLETION OF PROJECT TO REQUEST INSPECTION. IF THERE IS NEED TO MAKE CHANGES OR MODIFICATIONS IN THE APPROVED DESIGN, DEPARTMENT OF ENERGY AND ENVIRONMENT MUST BE NOTIFIED IMMEDIATELY.
2. REMOVAL OF ANY EROSION AND SEDIMENT CONTROL MEASURES REQUIRES APPROVAL FROM DDOE INSPECTOR.
3. THE CONTRACTOR SHALL BE RESPONSIBLE FOR DESIGN OF SHEETING AND SHORING AND SUPPORT OF EXISTING UTILITIES AND ADJACENT STRUCTURES. SHORING, BRACING, AND UNDERPINNING DESIGNED BY THE CONTRACTOR'S STRUCTURAL ENGINEER LICENSED IN THE DISTRICT OF COLUMBIA SHALL BE PROVIDED AS NECESSARY TO ENSURE THEIR SUPPORT.
4. PROVIDE SILT FENCE AT PERIMETER OF EXCAVATION AREA TO REMAIN IN PLACE UNTIL BELOW GRADE EXCAVATION HAS BEGUN UNLESS OTHERWISE APPROVED BY THE INSPECTOR.
5. CONTRACTOR TO PROVIDE ON SITE APPROVED STAMPED AND SIGNED SEDIMENTATION AND EROSION CONTROL DRAWINGS BY DEPARTMENT OF ENERGY AND ENVIRONMENT, WATERSHED PROTECTION DIVISION.
6. PROVIDE A CHAIN LINK FENCE AT PERIMETER OF SITE.
7. NO LATER THAN THE FIRST DAY OF CONSTRUCTION, INSTALL SITE ACCESS MEASURES TO MINIMIZE OFF-SITE VEHICLE TRACKING OF SEDIMENTS. EACH CONSTRUCTION ENTRANCE MUST BE STABILIZED AND INCLUDE EACH ADDITIONAL MEASURES REQUIRED TO KEEP SEDIMENT FROM BEING CARRIED ONTO PUBLIC STREETS BY CONSTRUCTION VEHICLES AND WASHED INTO A STORM DRAIN OR WATERWAY.
8. REMOVE OFF-SITE ACCUMULATION OF SEDIMENT DAILY DURING CONSTRUCTION AND IMMEDIATELY AT THE REQUEST OF DDOE INSPECTOR.
9. PERFORM ROUTINE MAINTENANCE TO PREVENT ANY NEW DE-STABILIZATION AREAS.
10. STRAW BALE DIKES WILL BE REPLACED EVERY THREE (3) MONTHS UNTIL COMMENCEMENT OF CONSTRUCTION.

DUST CONTROL NOTES:
1. THE CONTRACTOR SHALL CONDUCT OPERATIONS AND MAINTAIN THE PROJECT SITE AS TO MINIMIZE THE CREATION AND DISPERSION OF DUST. DUST CONTROL SHALL BE USED THROUGHOUT THE WORK AT THE SITE.
2. THE CONTRACTOR MUST PROVIDE CLEAN WATER, FREE FROM SALT, OIL AND OTHER DELETERIOUS MATERIAL TO BE USED FOR ON-SITE DUST CONTROL.
3. THE CONTRACTOR SHALL SUPPLY WATER SPRAYING EQUIPMENT CAPABLE OF ACCESSING ALL WORK AREAS.
4. THE CONTRACTOR SHALL IMPLEMENT STRICT DUST CONTROL MEASURES DURING ACTIVE CONSTRUCTION PERIODS ON-SITE. THESE CONTROL MEASURES WILL GENERALLY CONSIST OF WATER APPLICATIONS THAT SHALL BE APPLIED A MINIMUM OF ONCE PER DAY DURING DRY WEATHER OR MORE OFTEN AS REQUIRED TO PREVENT DUST EMISSIONS.
5. FOR WATER APPLICATION TO UNDISTURBED SOIL SURFACES, THE CONTRACTOR SHALL:
A. APPLY WATER WITH EQUIPMENT CONSISTING OF TANK, SPRAY BAR, PUMP WITH DISCHARGE PRESSURE GAUGE;
B. ARRANGE SPRAY BAR HEIGHT, NOZZLE SPACING AND SPRAY PATTERN TO PROVIDE COMPLETE COVERAGE OF GROUND WITH WATER;
C. DISPERSE WATER THROUGH NOZZLES ON SPRAY BAR AT 20 PSI (137.8 K PA) MINIMUM. KEEP AREAS DAMP WITHOUT CREATING NUISANCE CONDITIONS SUCH AS PONDING.
6. FOR WATER APPLICATION TO SOIL SURFACES DURING DEMOLITION AND/OR EXCAVATION, THE CONTRACTOR SHALL:
A. APPLY WATER WITH EQUIPMENT CONSISTING OF A TANK, PUMP WITH DISCHARGE GAUGE, HOSES AND MIST NOZZLES;
B. LOCATE TANK AND SPRAYING EQUIPMENT SO THAT THE ENTIRE EXCAVATION AREA CAN BE MISTED WITHOUT INTERFERING WITH DEMOLITION AND/OR EXCAVATION EQUIPMENT OR OPERATIONS. KEEP AREAS DAMP WITHOUT CREATING NUISANCE CONDITIONS SUCH AS PONDING.
C. APPLY WATER SPRAY IN A MANNER TO PREVENT MOVEMENT OF SPRAY BEYOND SITE BOUNDARIES.
7. APPLY WATER WITH EQUIPMENT CONSISTING OF A TANK, PUMP WITH DISCHARGE GAUGE, HOSES AND MIST NOZZLES.
8. LOCATE TANK AND SPRAYING EQUIPMENT SO THAT THE ENTIRE EXCAVATION AREA CAN BE MISTED WITHOUT INTERFERING WITH DEMOLITION AND/OR EXCAVATION EQUIPMENT OR OPERATIONS. KEEP AREAS DAMP WITHOUT CREATING NUISANCE CONDITIONS SUCH AS PONDING.
9. APPLY WATER SPRAY IN A MANNER TO PREVENT MOVEMENT OF SPRAY BEYOND SITE BOUNDARIES.

LAND DISTURBANCE ACTIVITY NOTE:
A. PERSON RESPONSIBLE FOR LAND DISTURBANCE IS TO BE PRESENT OR AVAILABLE AT ALL TIMES WHILE SITE IS IN A PHASE INVOLVING LAND DISTURBING ACTIVITY. THE RESPONSIBLE PERSON IS RESPONSIBLE FOR INSPECTION OF THE SITE EROSION & SEDIMENT CONTROL MEASURES BEFORE AND AFTER RAINFALL EVENTS. AVAILABILITY TO RESPOND TO POTENTIAL EROSION PROBLEMS AS THEY OCCUR AND AVAILABILITY TO SPEAK ONSITE WITH DDOE TO REMEDY POTENTIAL PROBLEMS. THE RESPONSIBLE PERSON IS TO HAVE AVAILABLE ONSITE PROOF OF PROFESSIONAL LICENSING OR OF SUCCESSFUL COMPLETION OF A DEPARTMENT APPROVED TRAINING PROGRAM IN COMPLIANCE OF RESPONSIBLE PERSON DESIGNATION.

FIG. 5: PRELIMINARY ESC PLAN

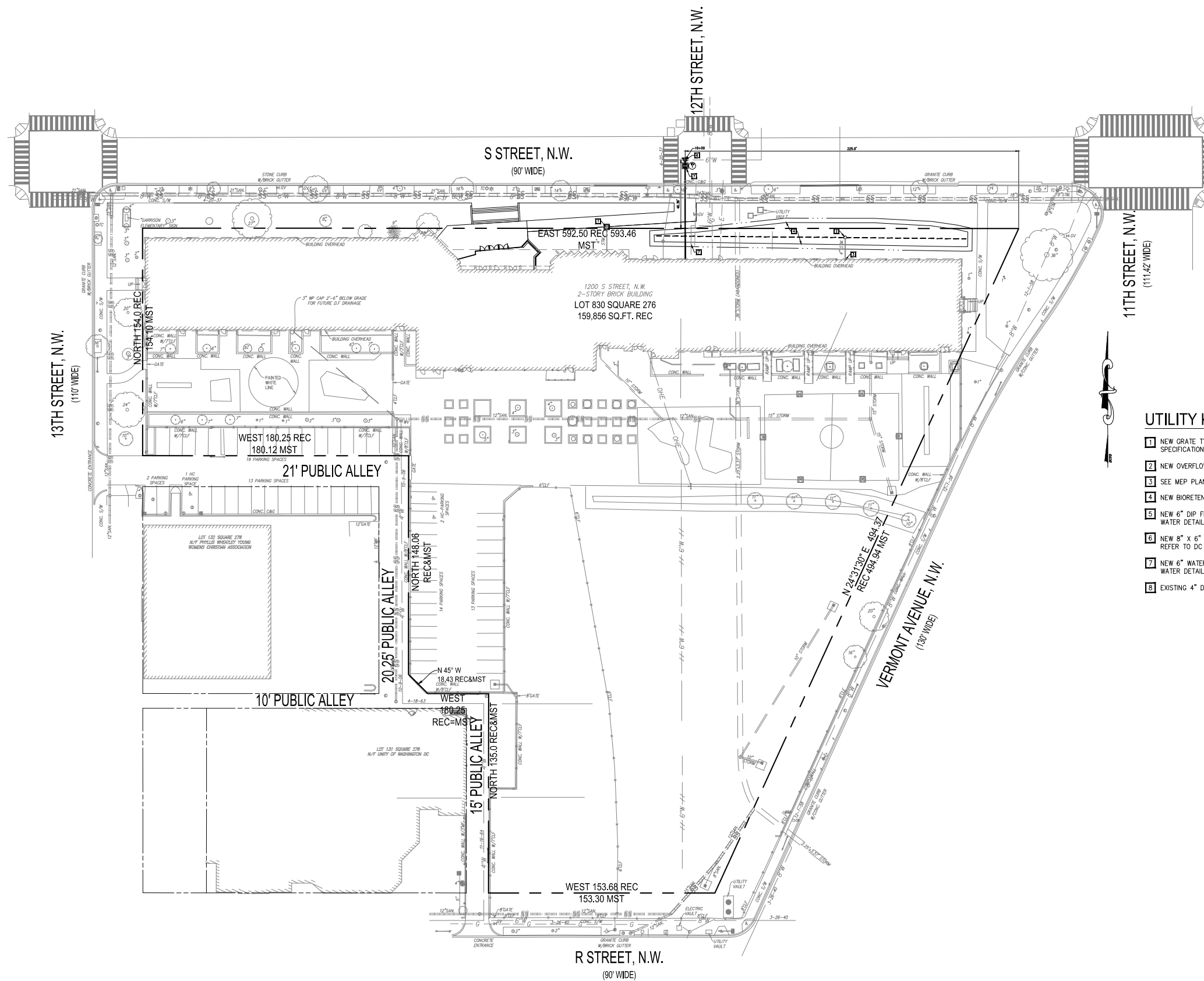

FIG. 6: PRELIMINARY UTILITY PLAN

STORMWATER MANAGEMENT NARRATIVE
THIS PROJECT IS LOCATED AT 1200 S STREET IN NORTHWEST DC. THERE WILL BE SEVERAL BMP DEVICES USED TO MEET THE DCE REGULATIONS FOR STORMWATER MANAGEMENT. THE REQUIRED STORMWATER MANAGEMENT WILL CONSIST OF A STANDARD BIORETENTION CONSTRUCTED IN THE NORTHEAST CORNER OF THE PROPERTY. WITHOUT INFILTRATION RATE TEST DATA, THE INFILTRATION RATE SHALL BE ASSUMED TO BE POOR, SO A STANDARD BIORETENTION SHALL BE USED TO MEET COMPLIANCE. THE BIORETENTION WILL BE STRATEGICALLY LOCATED TO CAPTURE AND TREAT RUNOFF FROM THE BUILDING ROOF WHICH, FINALLY, ON-SITE EXISTING TREES WILL BE PRESERVED AND NEW TREES, MEETING GUIDEBOOK REQUIREMENTS, WILL BE PLANTED TO REDUCE STORMWATER RUNOFF. SECTIONS FOR THE GREEN ROOF WILL BE PROVIDED ON THE ARCHITECTURAL PLANS, AND ALL OTHER SECTIONS ARE PROVIDED ON SHEET CIV###. COMPLIANCE CALCULATIONS FOR THE SITE ARE ON SHEET CIV###.

AS-BUILT CERTIFICATION BY PROFESSIONAL ENGINEER
WITHIN 21 DAYS AFTER COMPLETION OF CONSTRUCTION OF THE ALL STORMWATER BEST MANAGEMENT PRACTICES (BMPs), STORMWATER INFRASTRUCTURE, AND LAND COVERS (COLLECTIVELY THE "FACILITY"), PLEASE SEND THIS PAGE TO THE WATERSHED PROTECTION DIVISION OF THE DEPARTMENT OF ENERGY AND ENVIRONMENT.

1. FACILITY INFORMATION:

SOURCE NAME: _____
SOURCE LOCATION: STREET: _____
CITY: _____
DORA PERMIT NO.: _____
DATE ISSUED: _____

2. AS-BUILT CERTIFICATION:
I HEREBY CERTIFY THAT ALL STORMWATER BEST MANAGEMENT PRACTICES (BMPs), STORMWATER INFRASTRUCTURE, AND LAND COVERS HAVE BEEN BUILT IN ACCORDANCE WITH THE APPROVED PLANS AND SPECIFICATIONS AND THAT ANY DEVIATIONS NOTED BELOW WILL NOT PREVENT THE SYSTEM FROM FUNCTIONING IN COMPLIANCE WITH THE REQUIREMENTS CHAPTER 5 OF TITLE 21 OF THE DISTRICT OF COLUMBIA MUNICIPAL REGULATIONS WHEN PROPERLY MAINTAINED AND OPERATED. THESE DETERMINATIONS HAVE BEEN BASED UPON ON-SITE OBSERVATIONS OF CONSTRUCTION, SCHEDULED AND CONDUCTED BY ME OR BY A PROJECT REPRESENTATIVE UNDER MY DIRECT SUPERVISION. I HAVE ENCLOSED ONE SET OF AS-BUILT ENGINEERING DRAWINGS.

SIGNATURE OF ENGINEER: _____ NAME (PLEASE TYPE) D.C. REG. NO. _____
AFFIX SEAL: _____ COMPANY NAME: _____
COMPANY ADDRESS: _____
DATE: _____ TELEPHONE: _____

SUBSTANTIAL DEVIATIONS FROM THE APPROVED PLANS AND SPECIFICATIONS (ATTACH ADDITIONAL SHEETS IF REQUIRED).

STATEMENT BY PERSON RESPONSIBLE FOR MAINTENANCE

THE UNDERSIGNED AGREES TO MAINTAIN AND OPERATE THE STORMWATER BEST MANAGEMENT PRACTICES (BMPs), STORMWATER INFRASTRUCTURE, AND LAND COVERS IN SUCH A MANNER AS TO COMPLY WITH THE PROVISIONS OF CHAPTER 5 OF TITLE 21 OF THE DISTRICT OF COLUMBIA MUNICIPAL REGULATIONS (DCMR).

RESPONSIBILITY FOR MAINTENANCE AND OPERATION MAY BE TRANSFERRED TO ANOTHER ENTITY UPON WRITTEN NOTICE TO THE WATERSHED PROTECTION DIVISION OF THE DEPARTMENT OF ENERGY AND ENVIRONMENT FROM THE UNDERSIGNED AND THE ENTITY ASSUMING RESPONSIBILITY. THIS NOTICE MUST CERTIFY THAT THE TRANSFER OF RESPONSIBILITY FOR MAINTENANCE AND OPERATION IS IN COMPLIANCE WITH 21 DCMR CHAPTER 5.

SIGNATURE OF PERSON RESPONSIBLE FOR MAINTENANCE (IT MAY BE THE APPLICANT) _____
NAME AND TITLE (PLEASE TYPE): _____
ADDRESS: _____
DATE: _____ PHONE NO. _____

STATEMENT BY PROFESSIONAL ENGINEER REGISTERED IN THE DISTRICT OF COLUMBIA

THIS IS TO CERTIFY THAT THE ENGINEERING FEATURES OF ALL STORMWATER BEST MANAGEMENT PRACTICES (BMPs), STORMWATER INFRASTRUCTURE, AND LAND COVERS (COLLECTIVELY THE "FACILITY"), HAVE BEEN DESIGNED/EXAMINED BY ME AND FOUND TO BE IN CONFORMITY WITH MODERN ENGINEERING PRINCIPLES APPLICABLE TO THE TREATMENT AND DISPOSAL OF STORMWATER POLLUTANTS. I FURTHER CERTIFY THAT THE FACILITY HAS BEEN DESIGNED IN ACCORDANCE WITH THE SPECIFICATION REQUIRED UNDER CHAPTER 5 OF TITLE 21 OF THE DISTRICT OF COLUMBIA MUNICIPAL REGULATIONS. IT IS ALSO STATED THAT THE UNDERSIGNED HAS FURNISHED THE APPLICANT WITH A SET OF INSTRUCTIONS FOR MAINTENANCE AND OPERATION OF THE SITE'S FACILITY.

SIGNATURE OF THE ENGINEER _____
AFFIX SEAL: _____ NAME AND TITLE (PLEASE TYPE): _____
ADDRESS: _____
DATE: _____ PHONE NO. _____

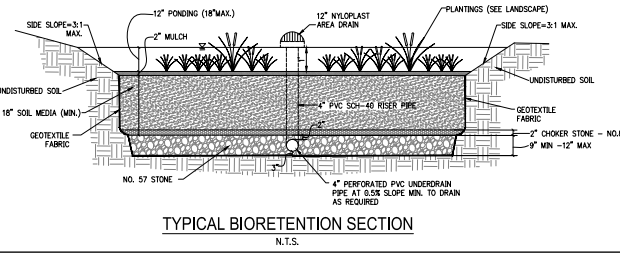
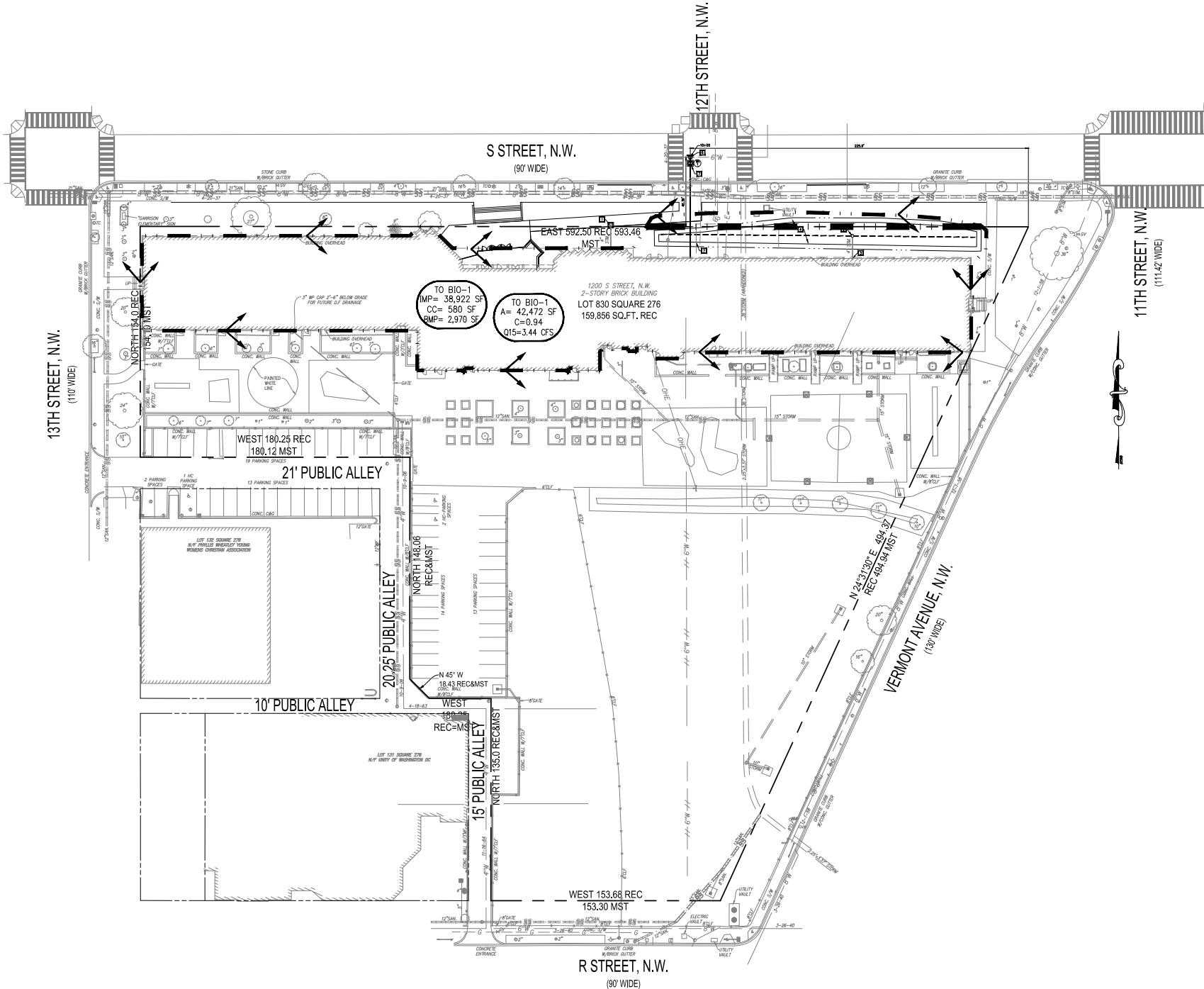

FIG. 7: PRELIMINARY STORMWATER MANAGEMENT PLAN