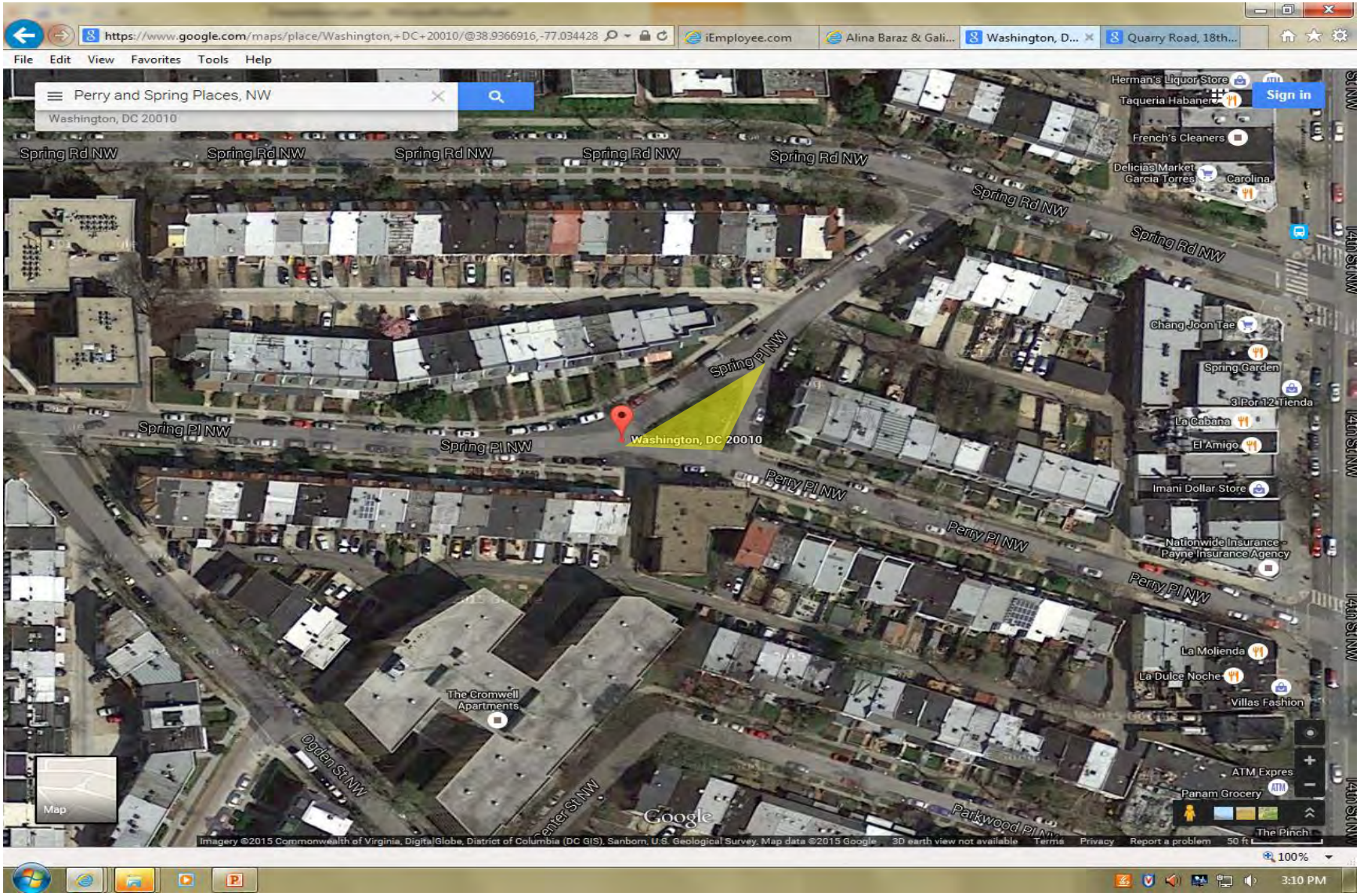

Park

Perry and Spring Places, NW

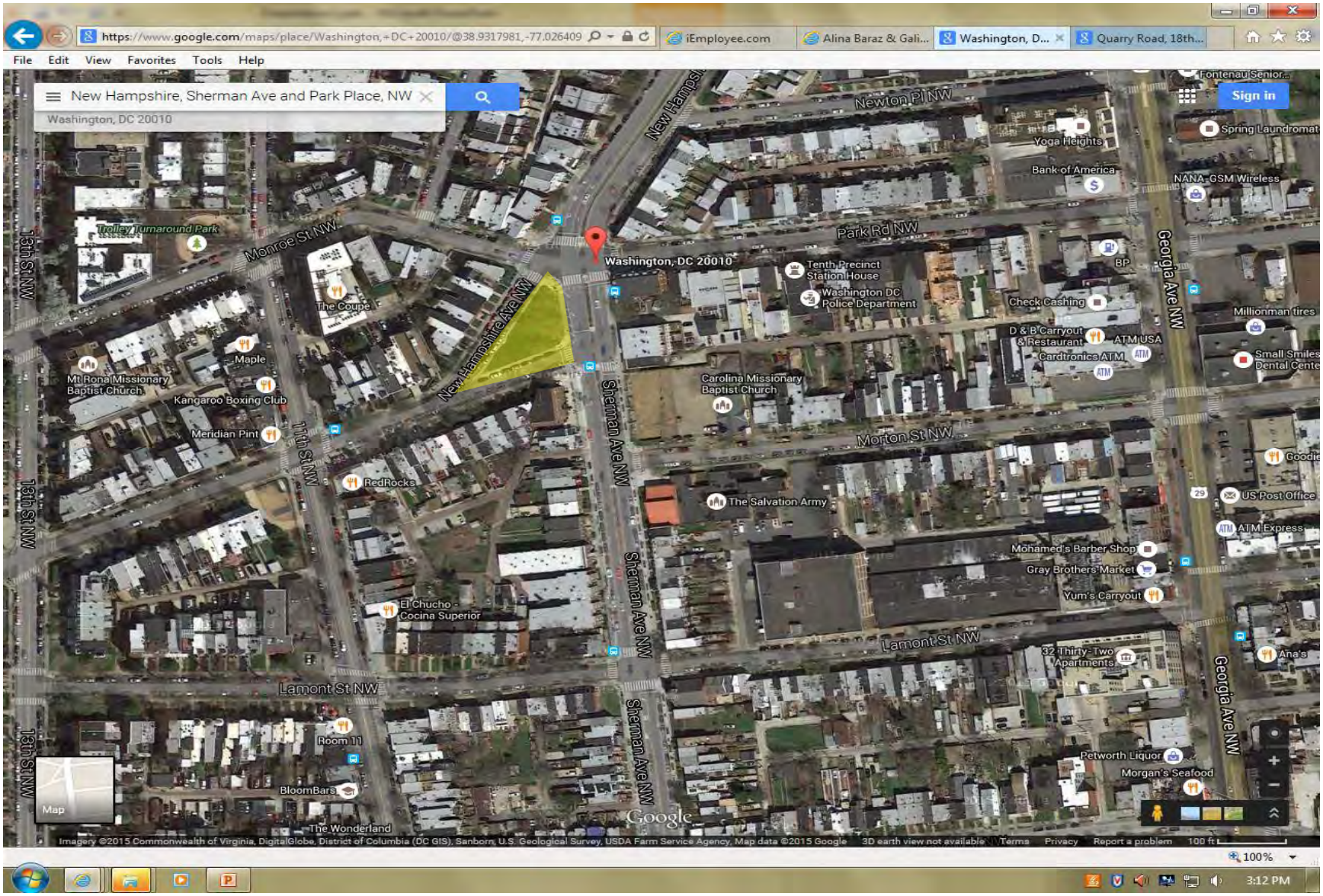

Park

New Hampshire, Sherman Ave and Park Place, NW

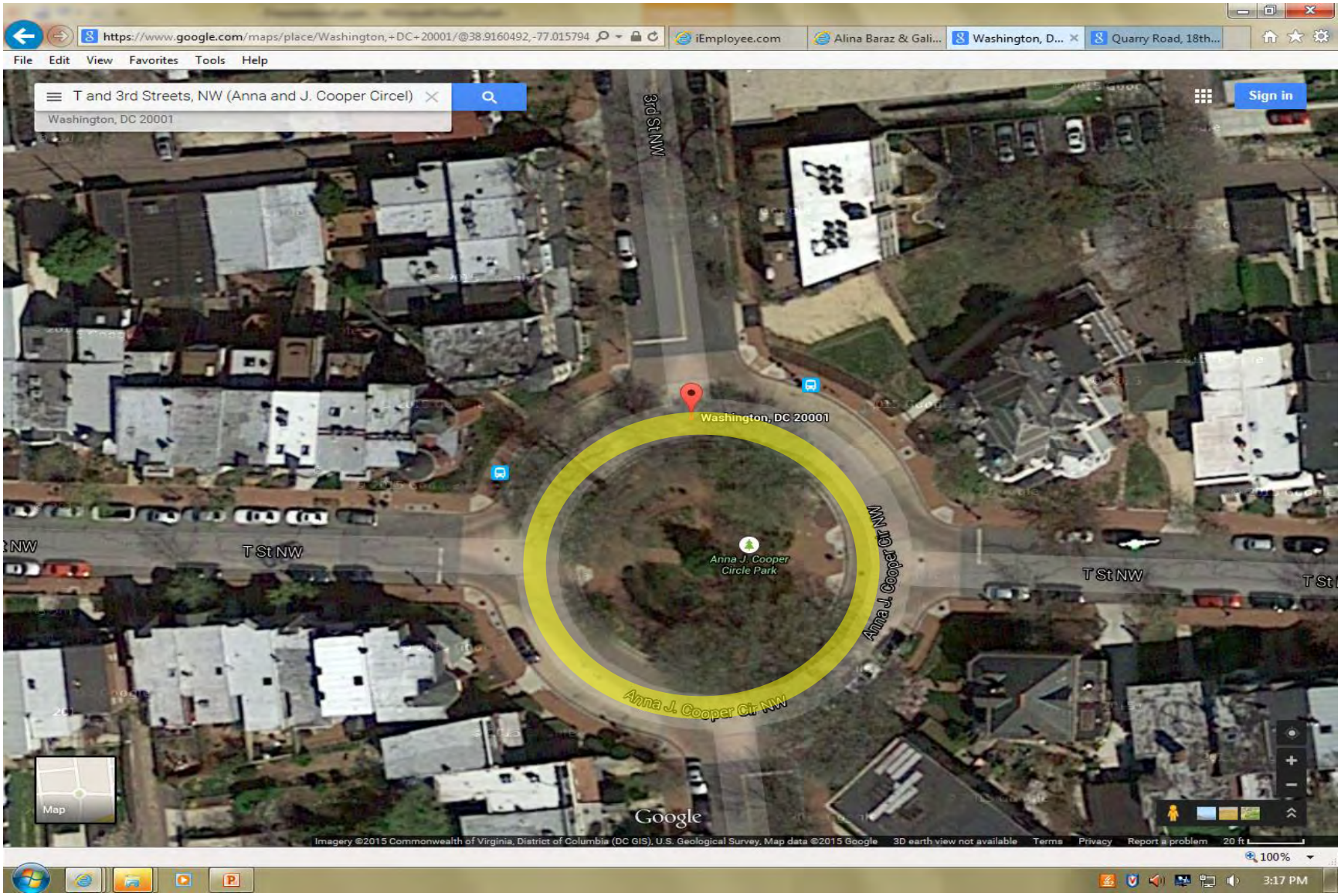

Anna J. Cooper Circle
T and 3rd Street, NW (Anne J. Cooper Circle)

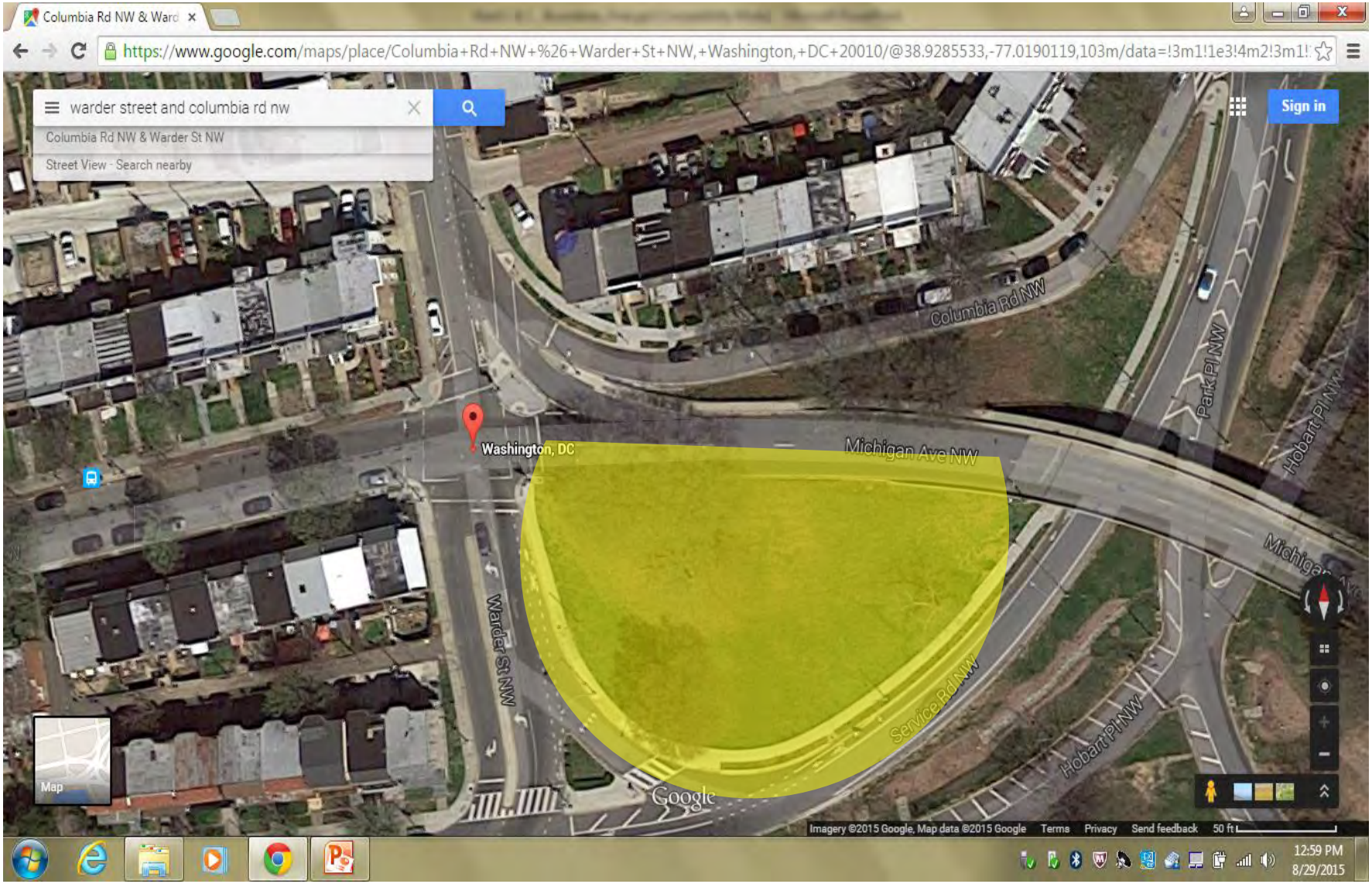

Park
Warder Street and Columbia Road, NW

Bundy Building
429 O Street NW

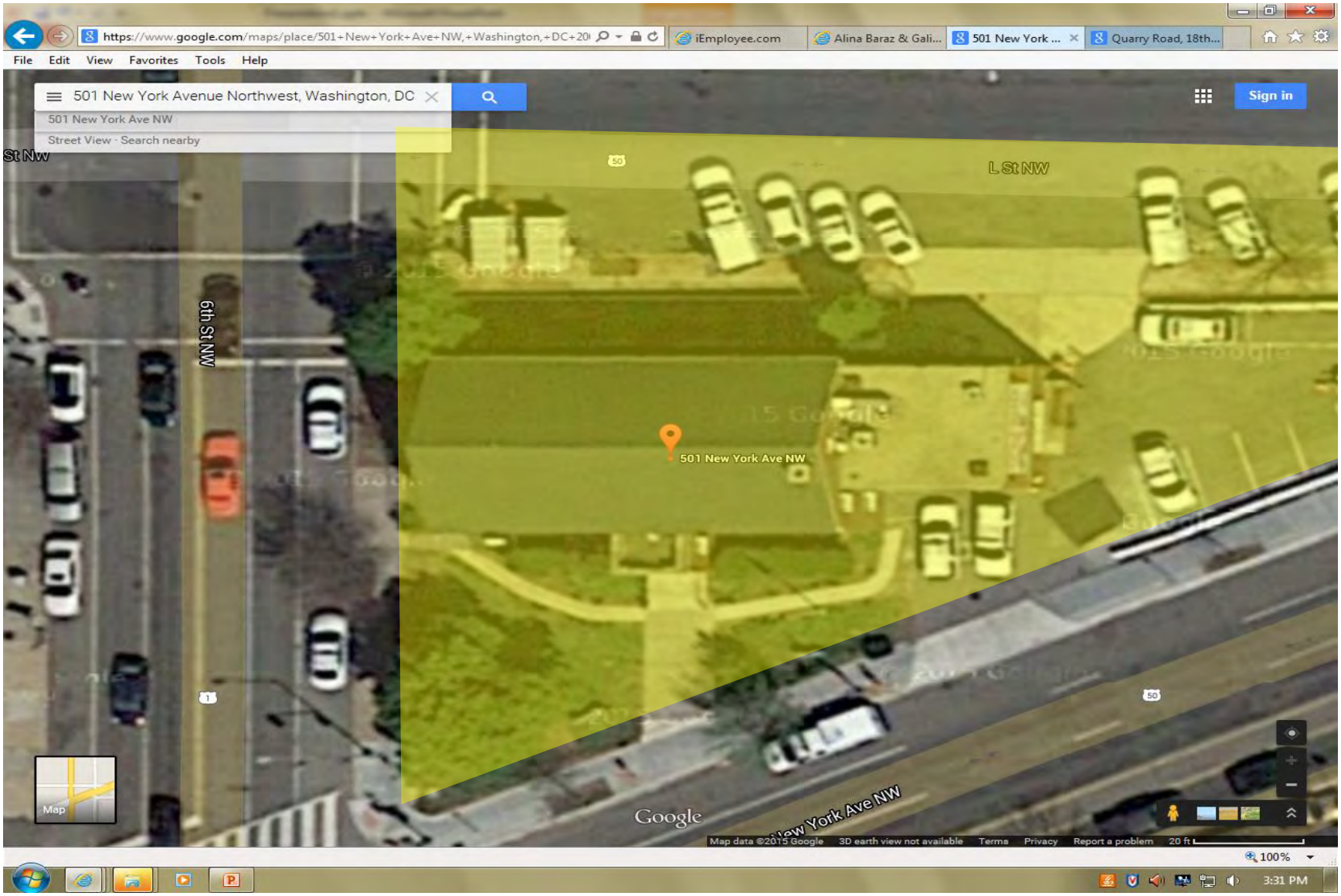

Traffic Safety and Special Enforcement Branch
501 New York Avenue NW

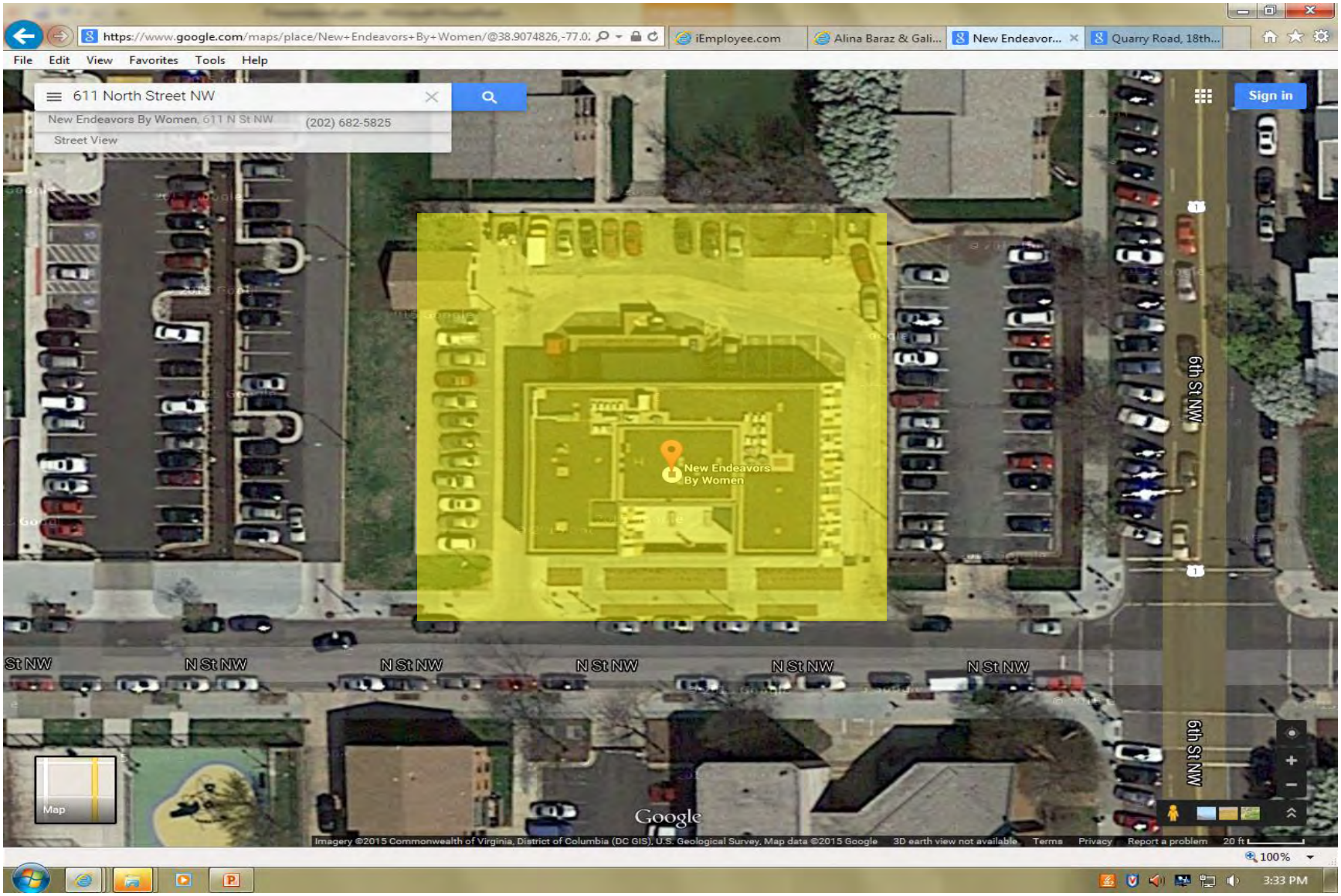

New Endeavors Shelter
611 North Street NW

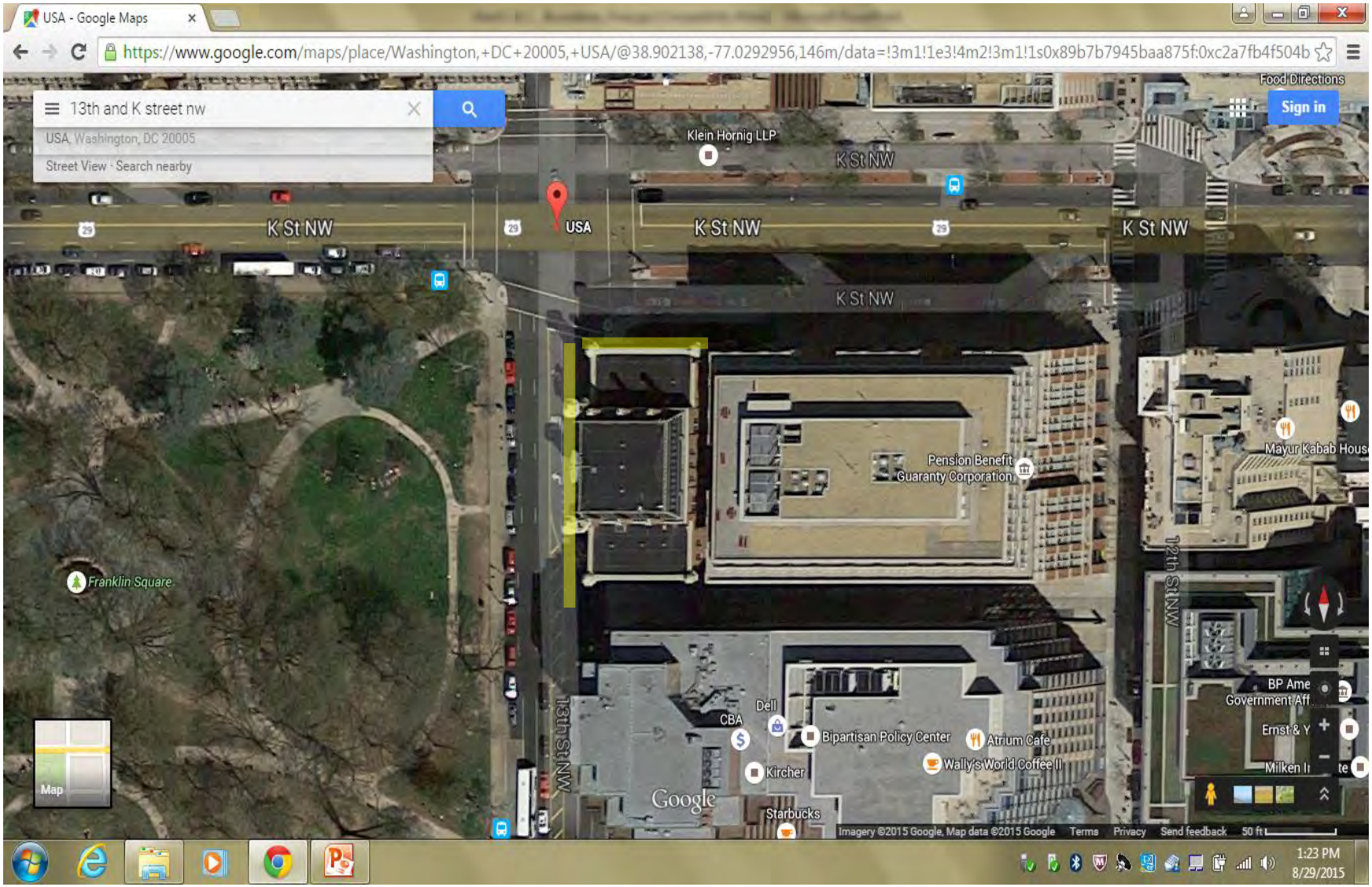

Franklin Shelter
926 13th Street NW

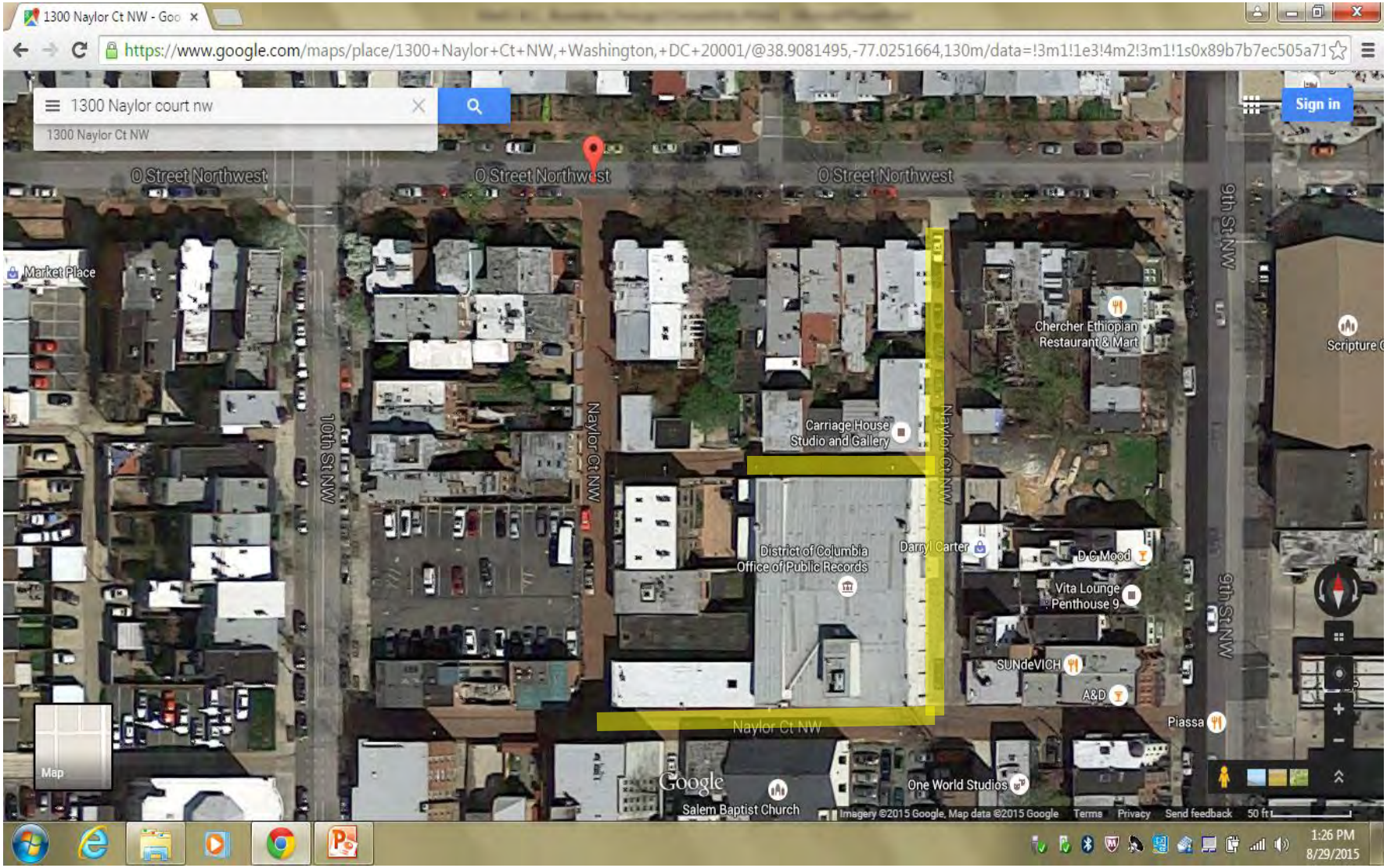

DC Record Center
1300 Naylor Court NW

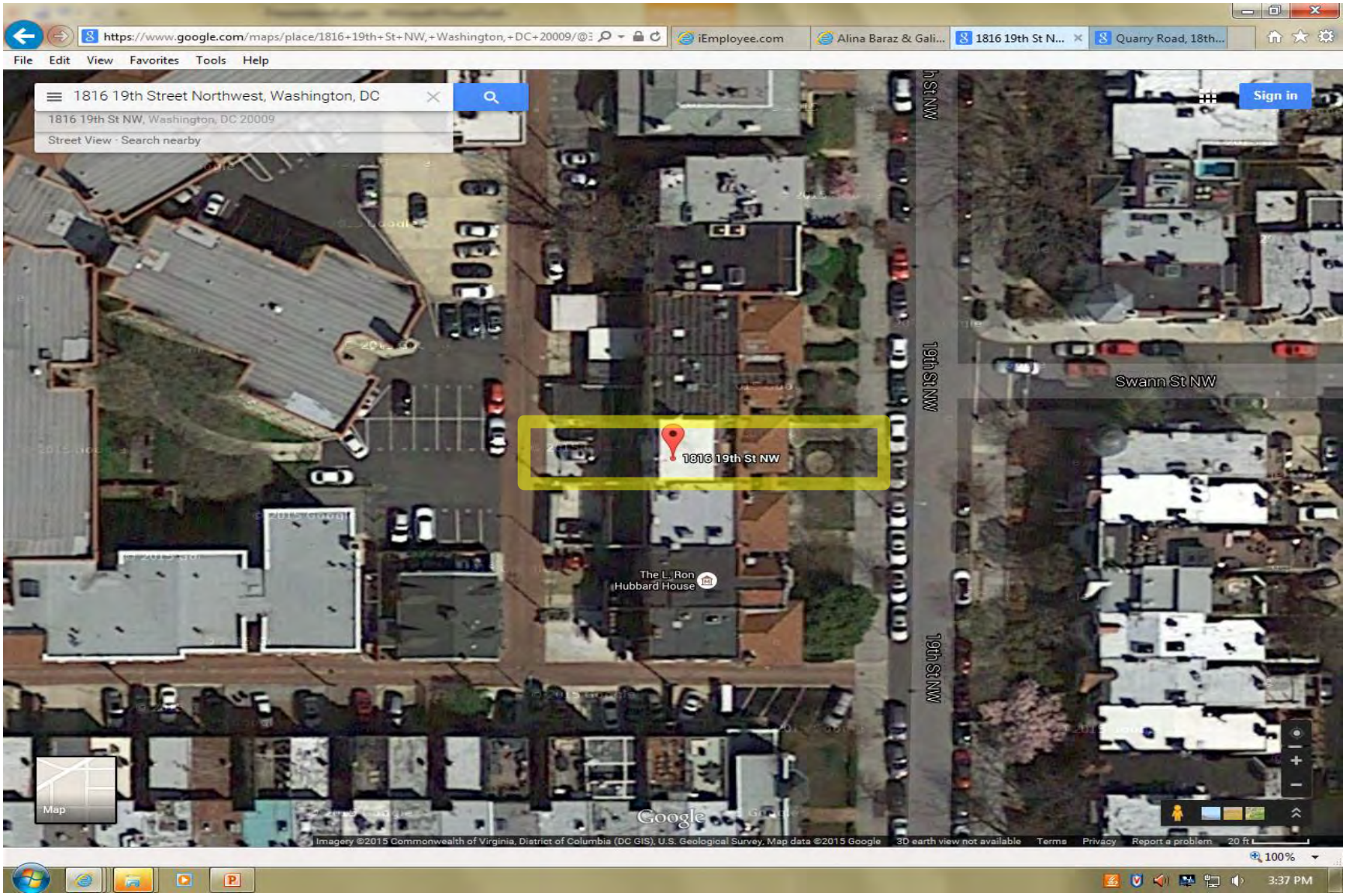

Renaissance House 1B
1816 19th Street NW

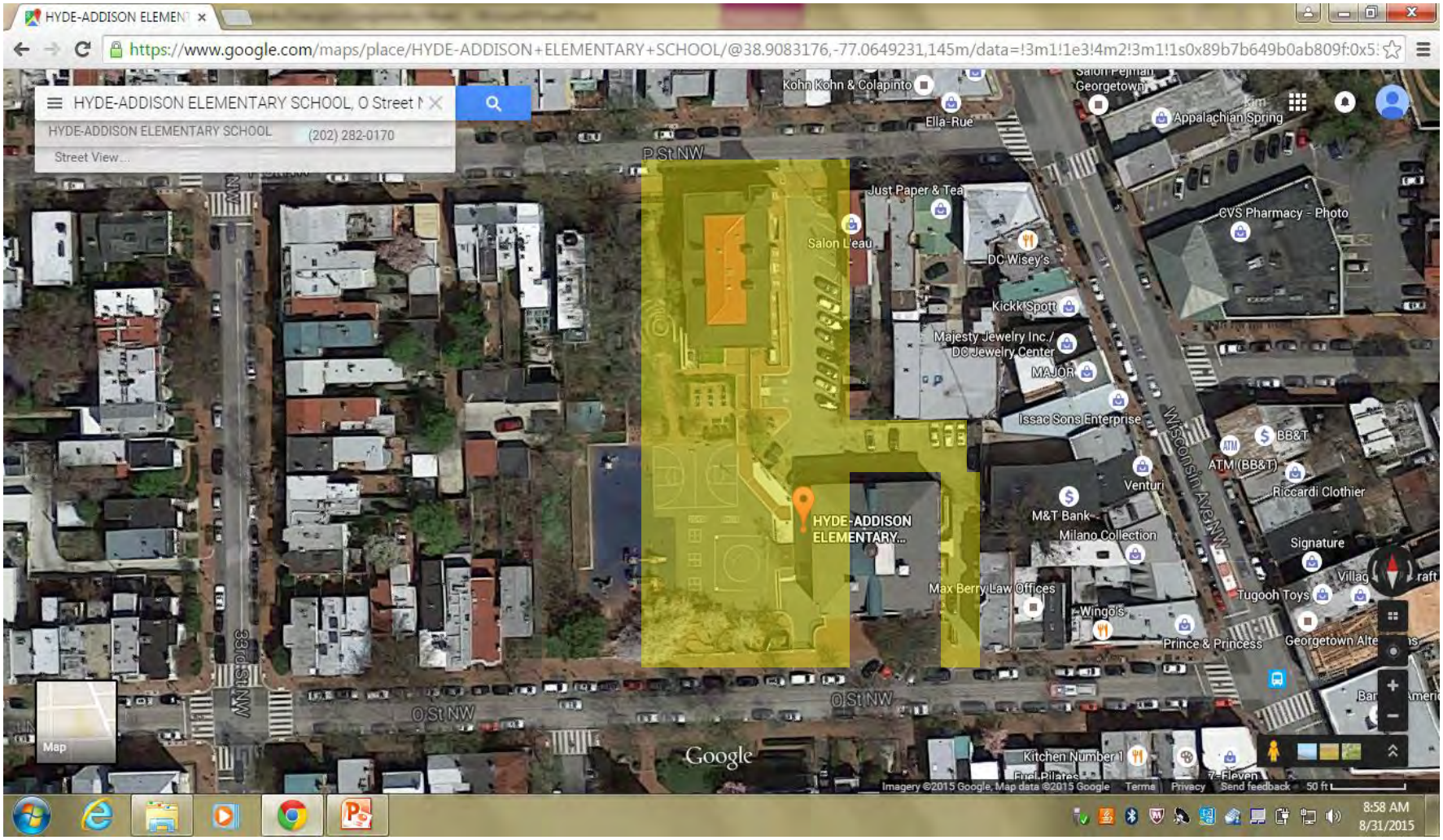

Addison
3446 P Street NW

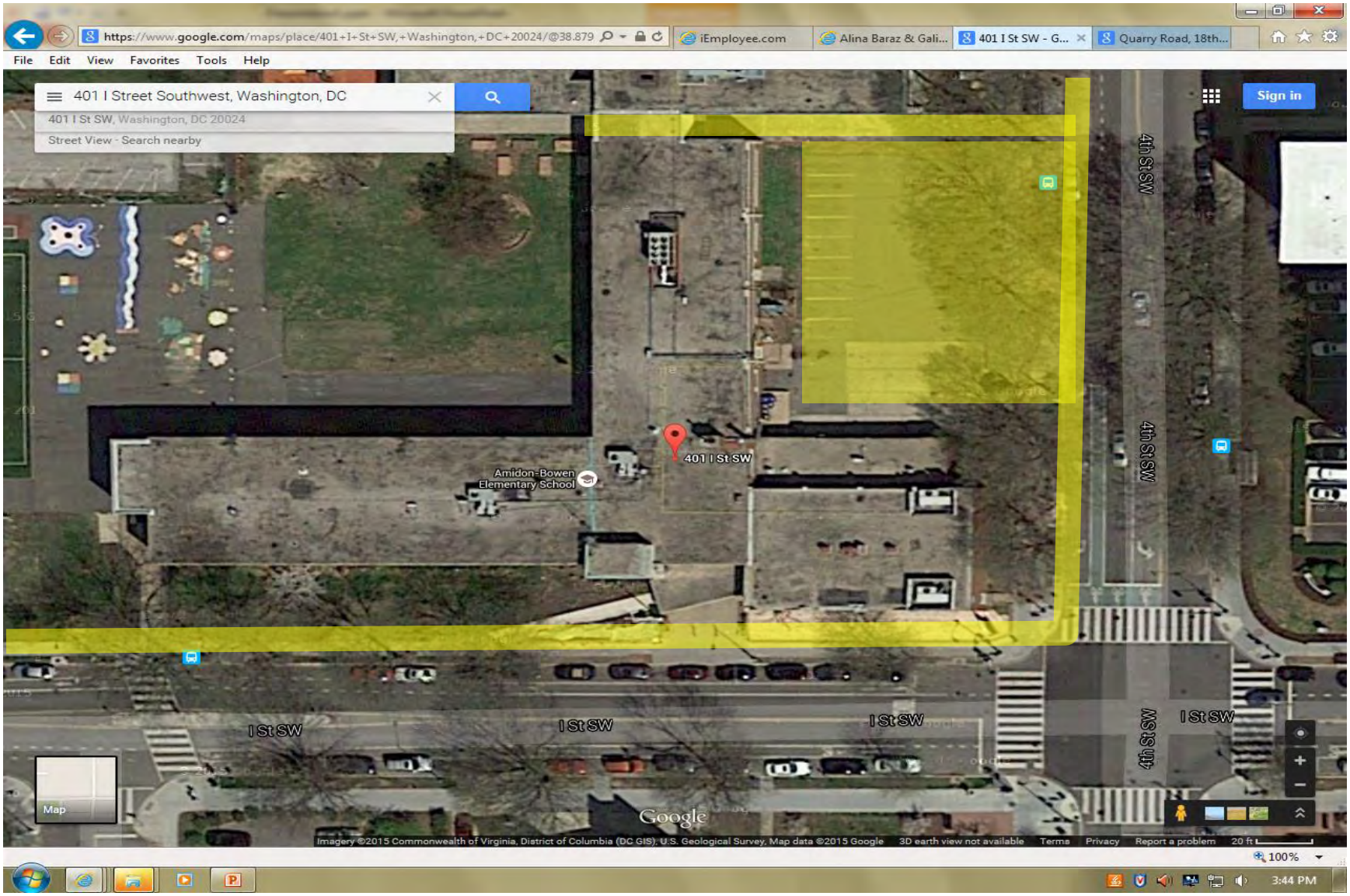

Amidon ES
401 I Street SW

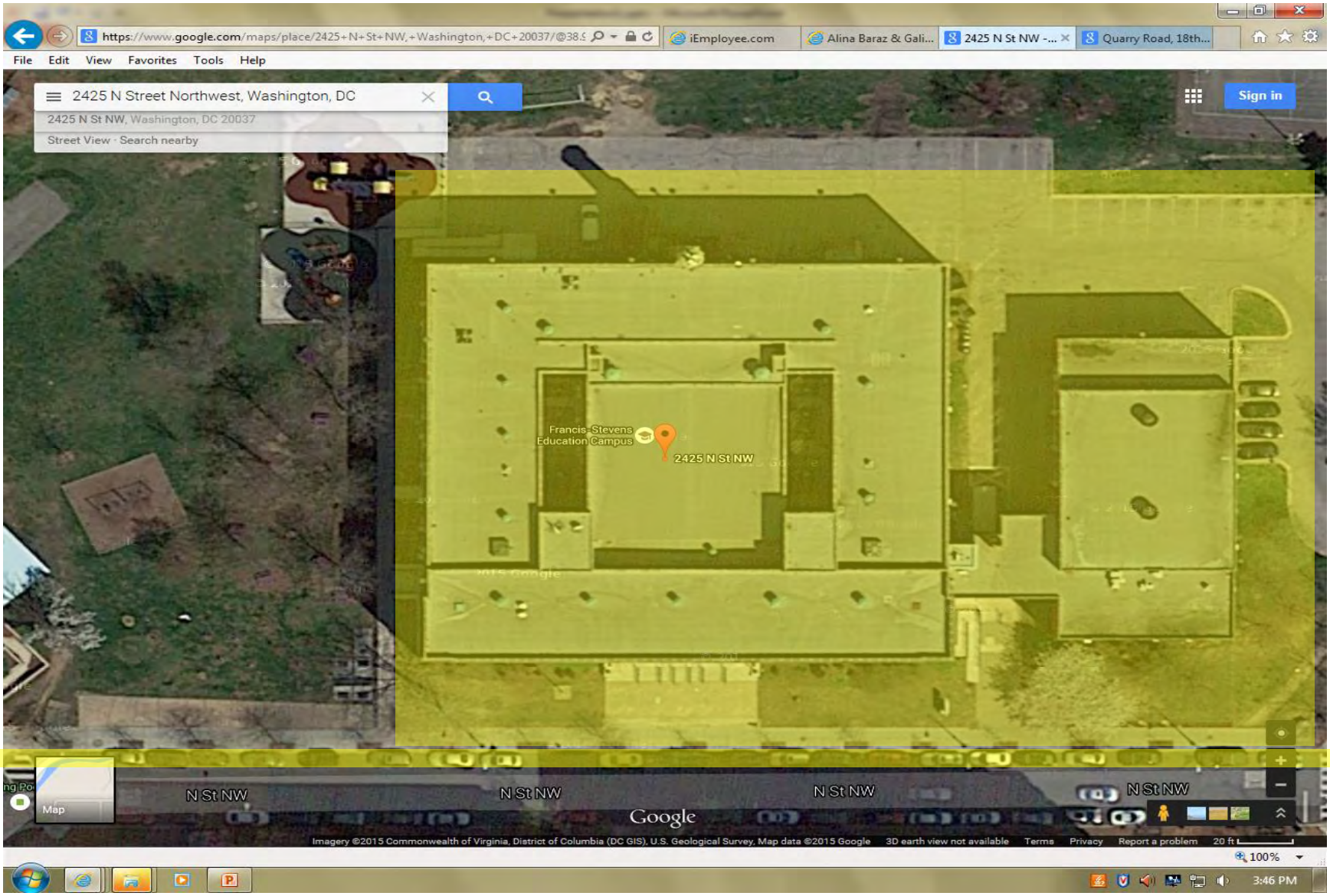

Francis JHS
2425 N Street NW

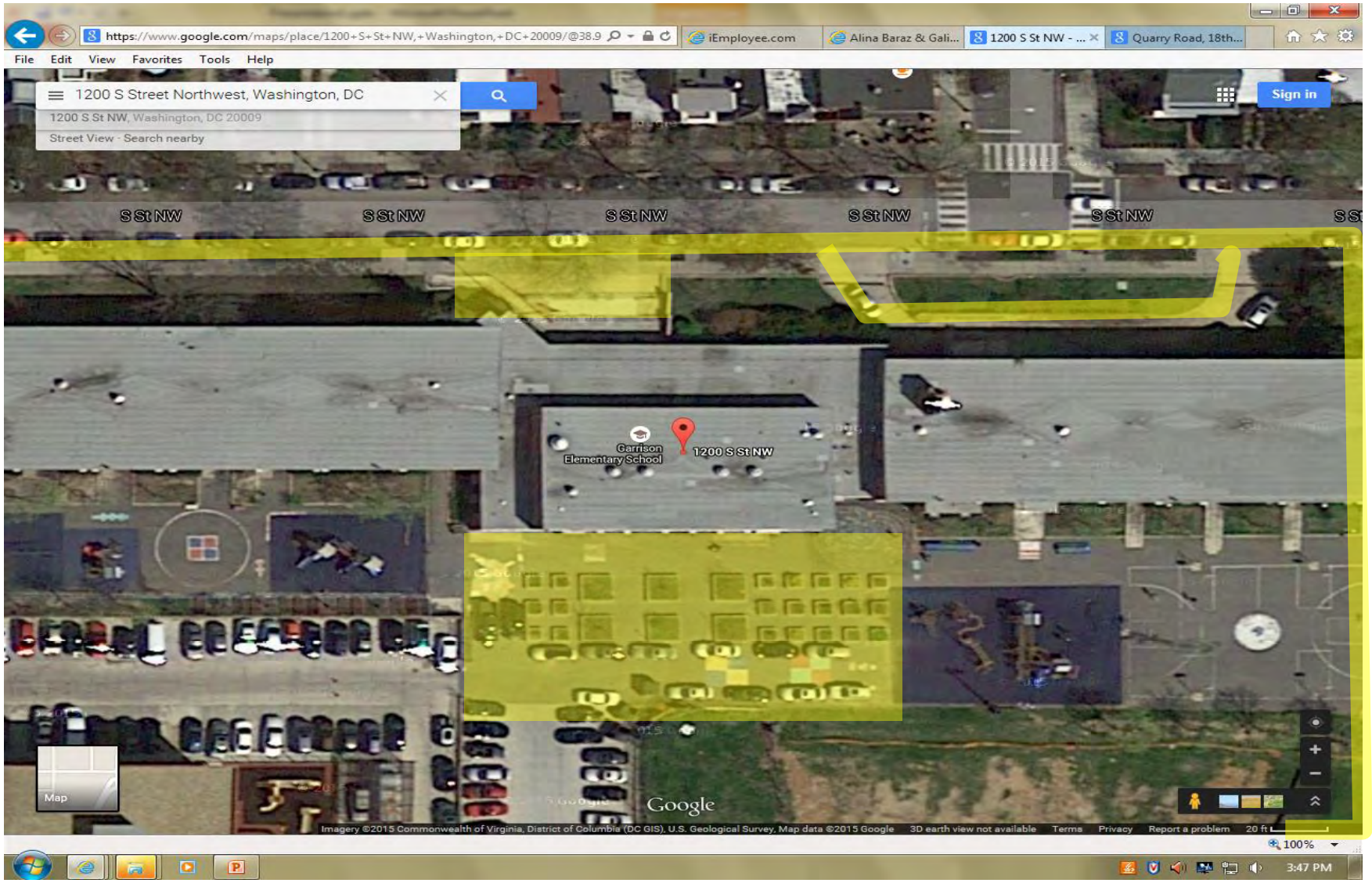

Garrison ES
1200 S Street NW

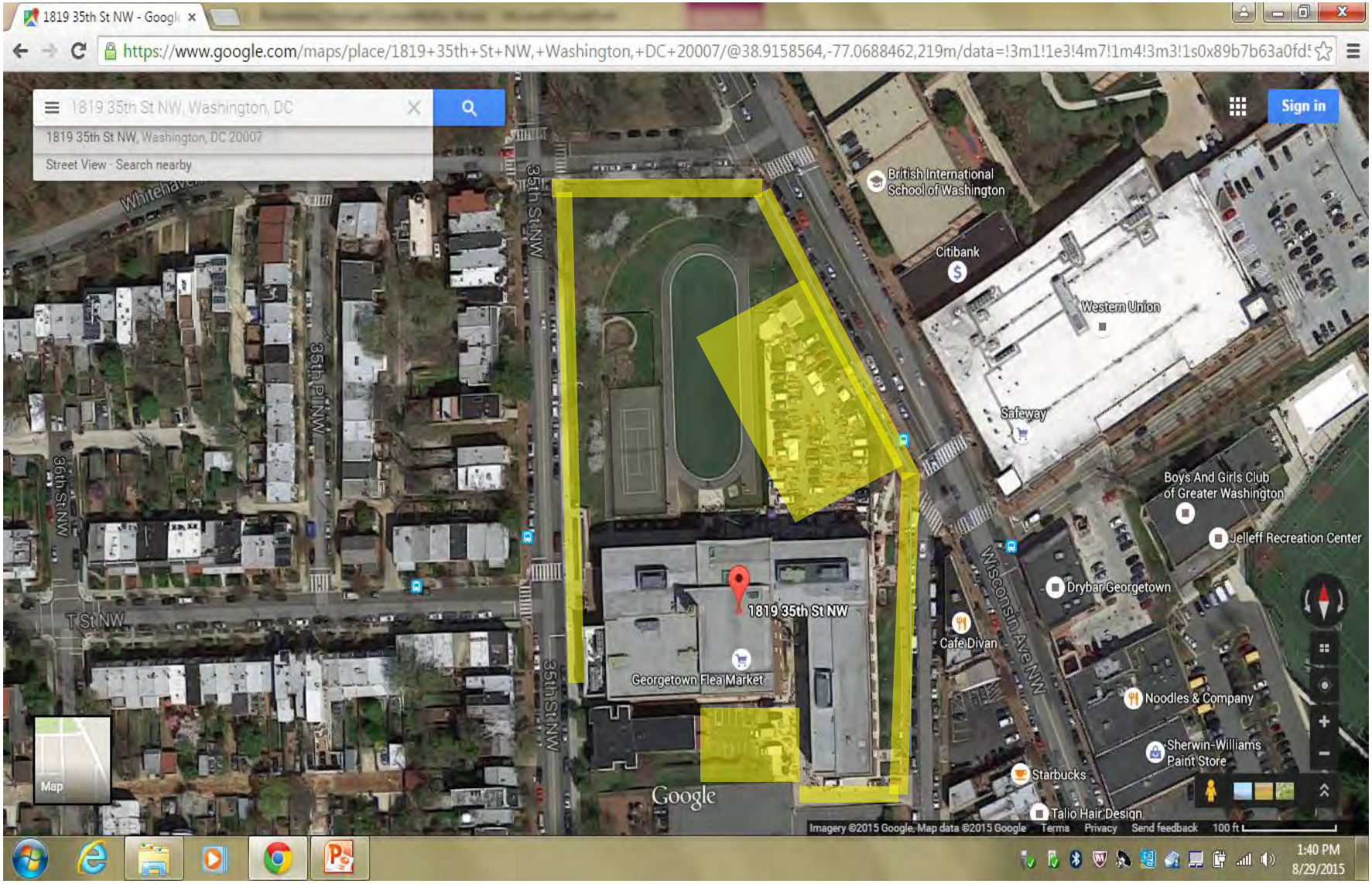

Hardy MS
1819 35th Street NW

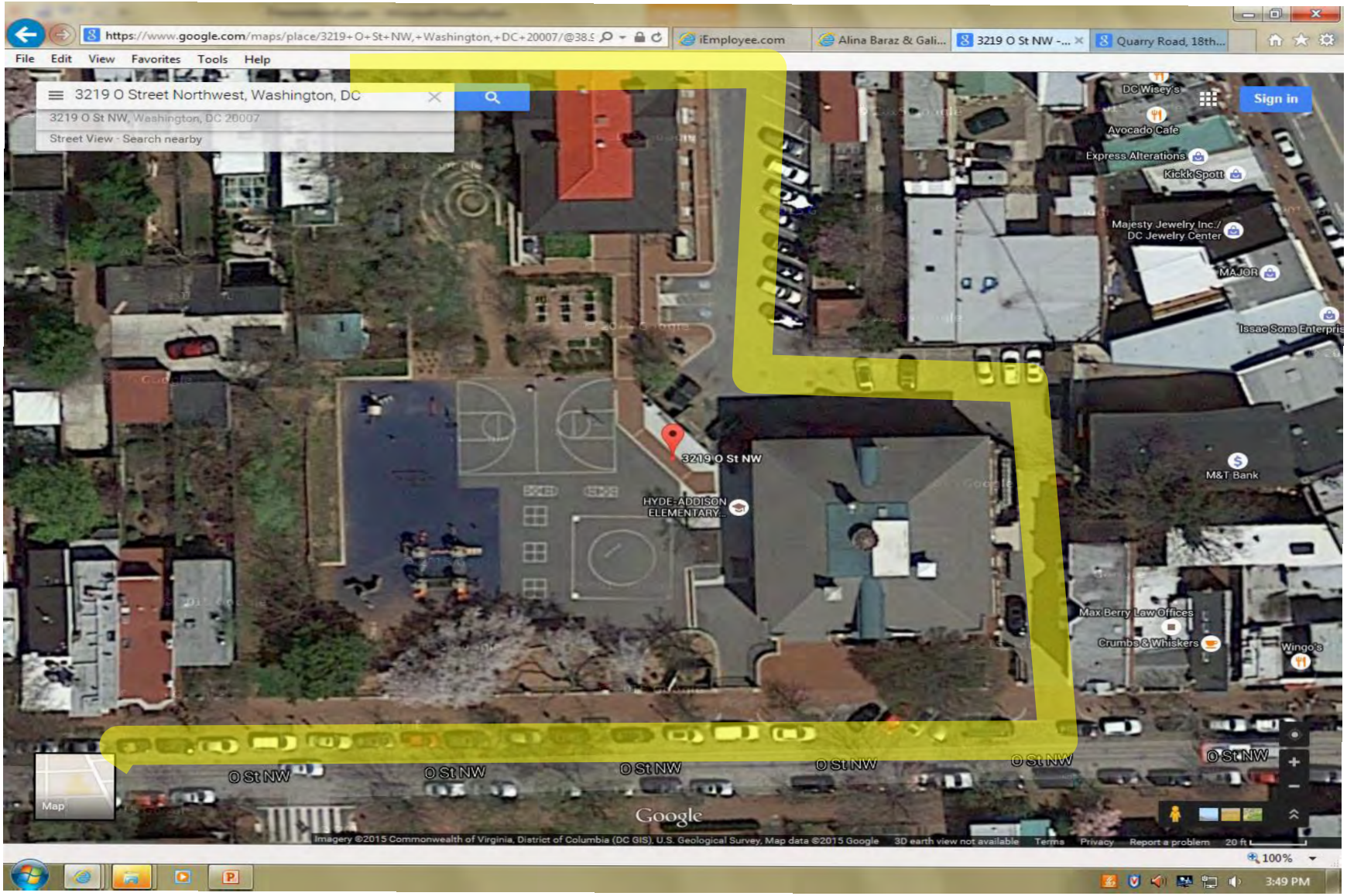

Hyde ES
3219 O Street NW

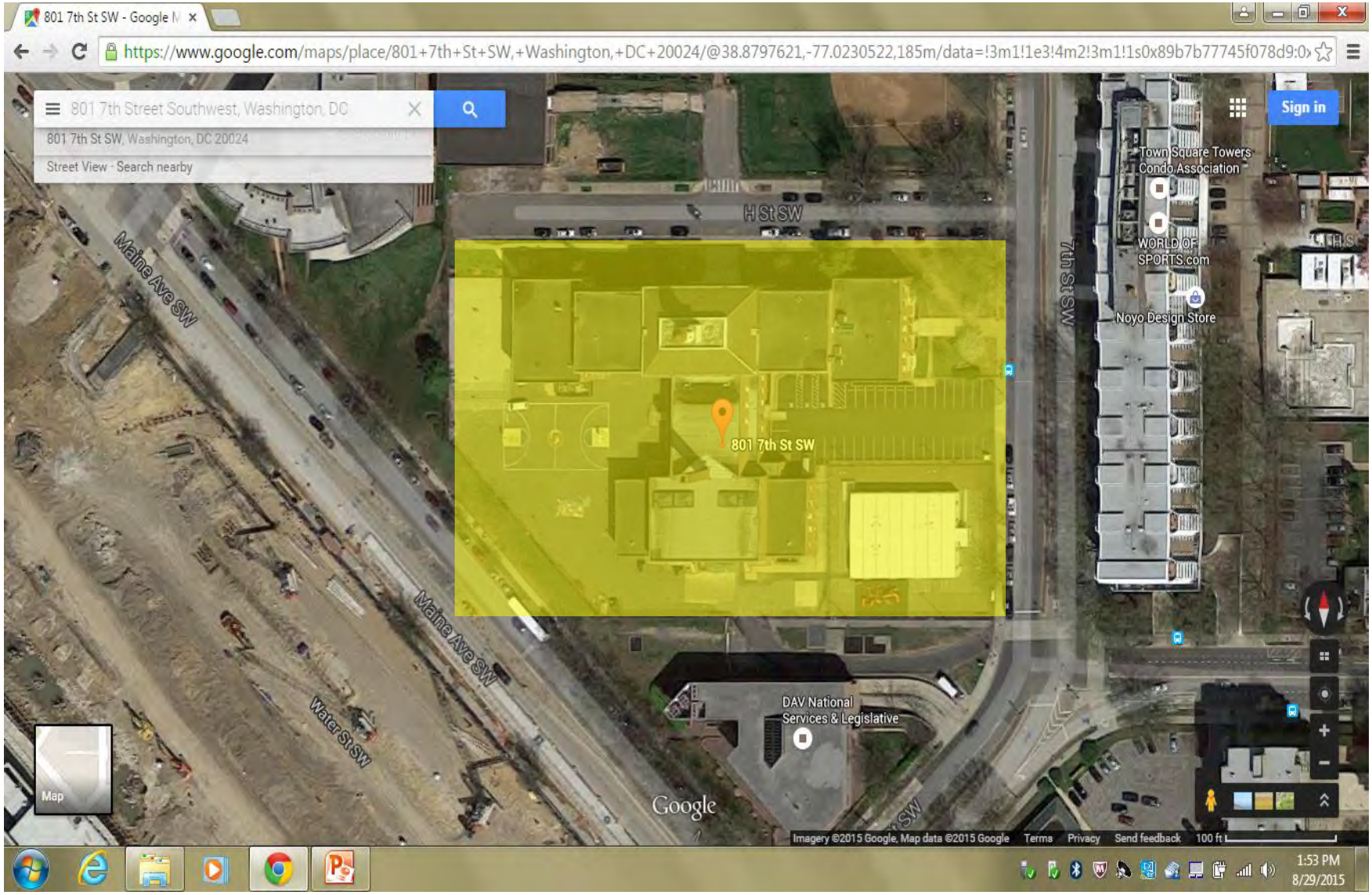

Jefferson JHS
801 7th Street SW

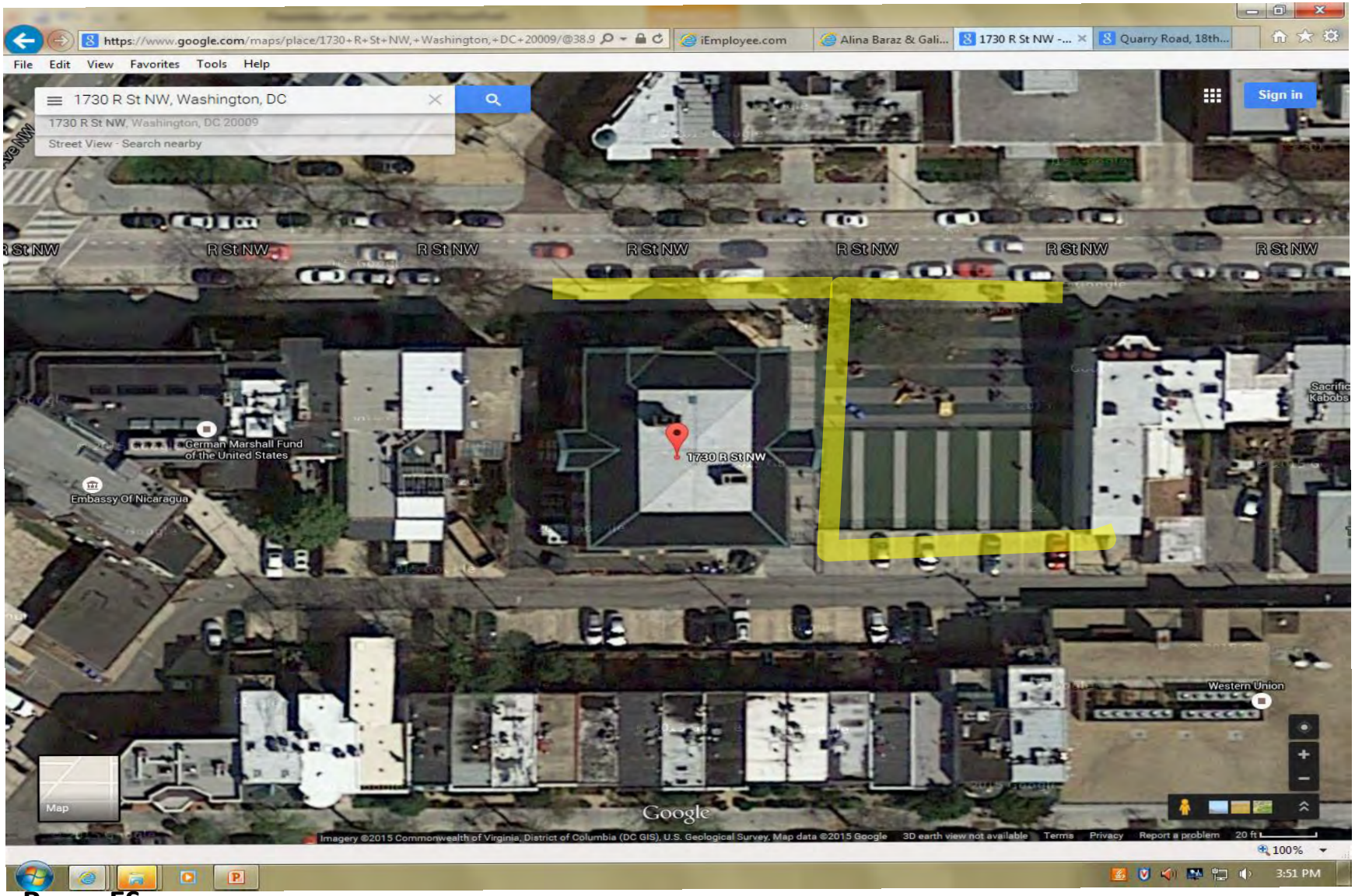

Roses ES

1730 R Street NW

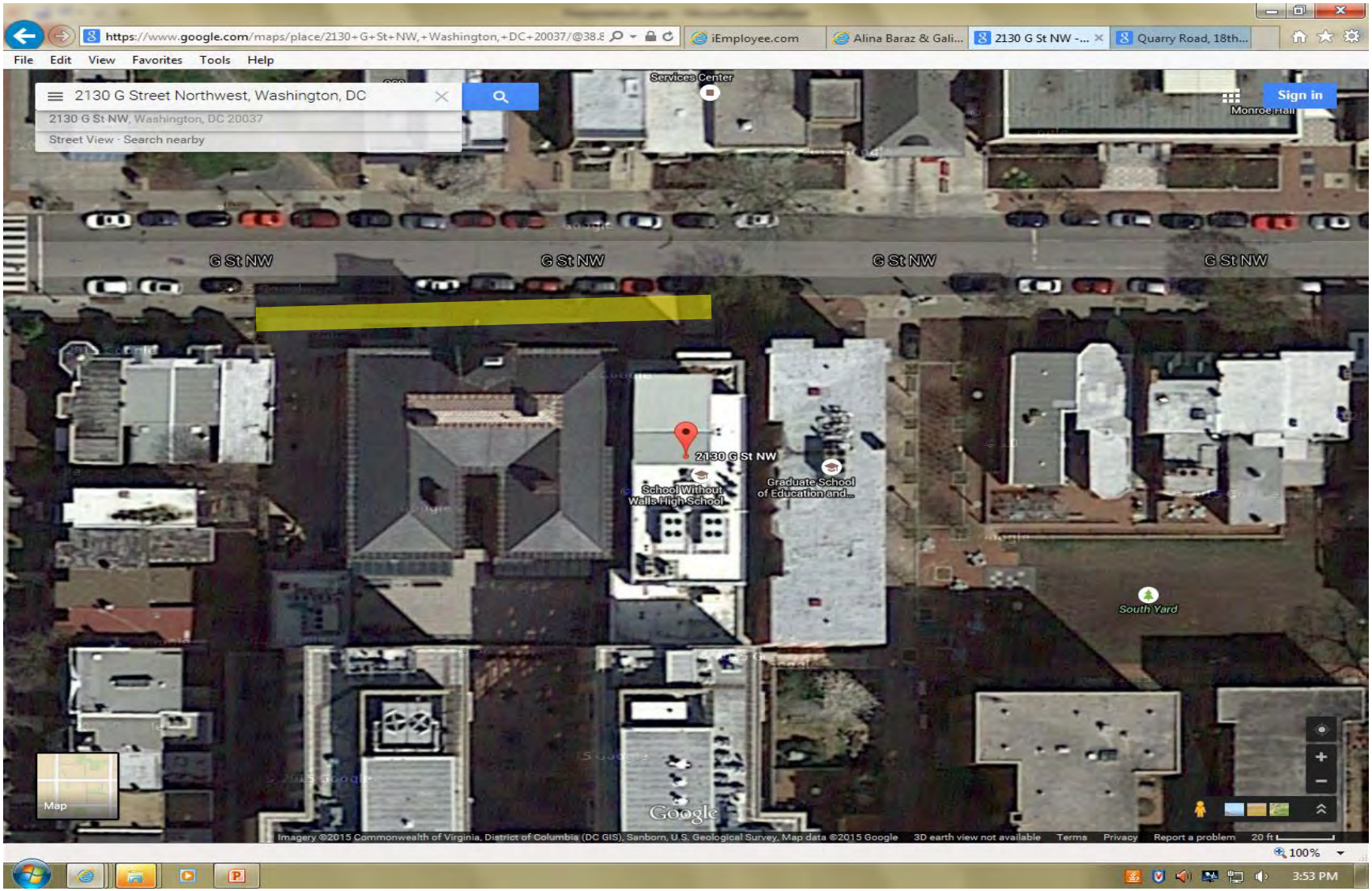

School Without Walls
2130 G Street NW

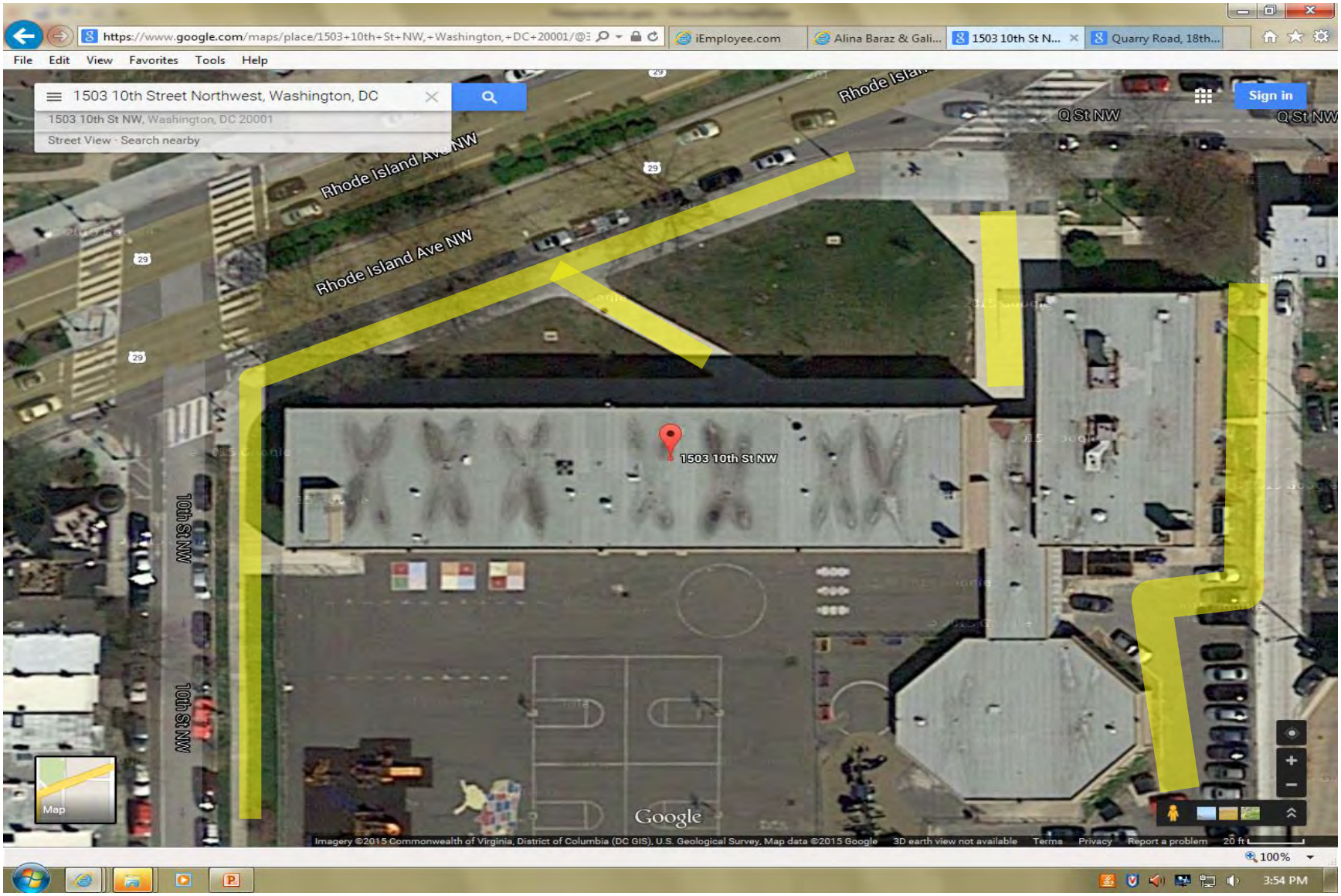

Seaton ES
1503 10th Street NW

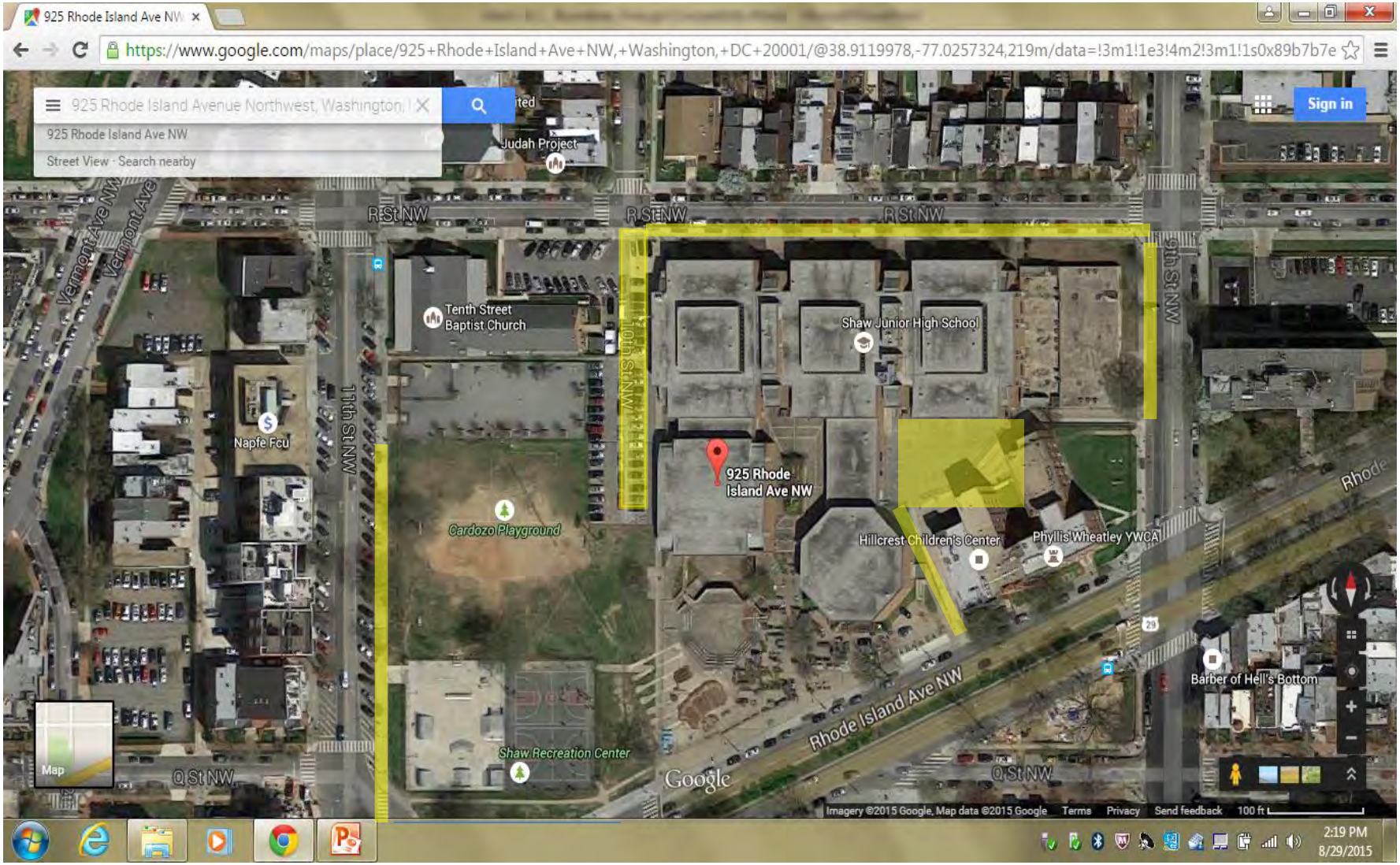

Shaw
925 Rhode Island Street NW

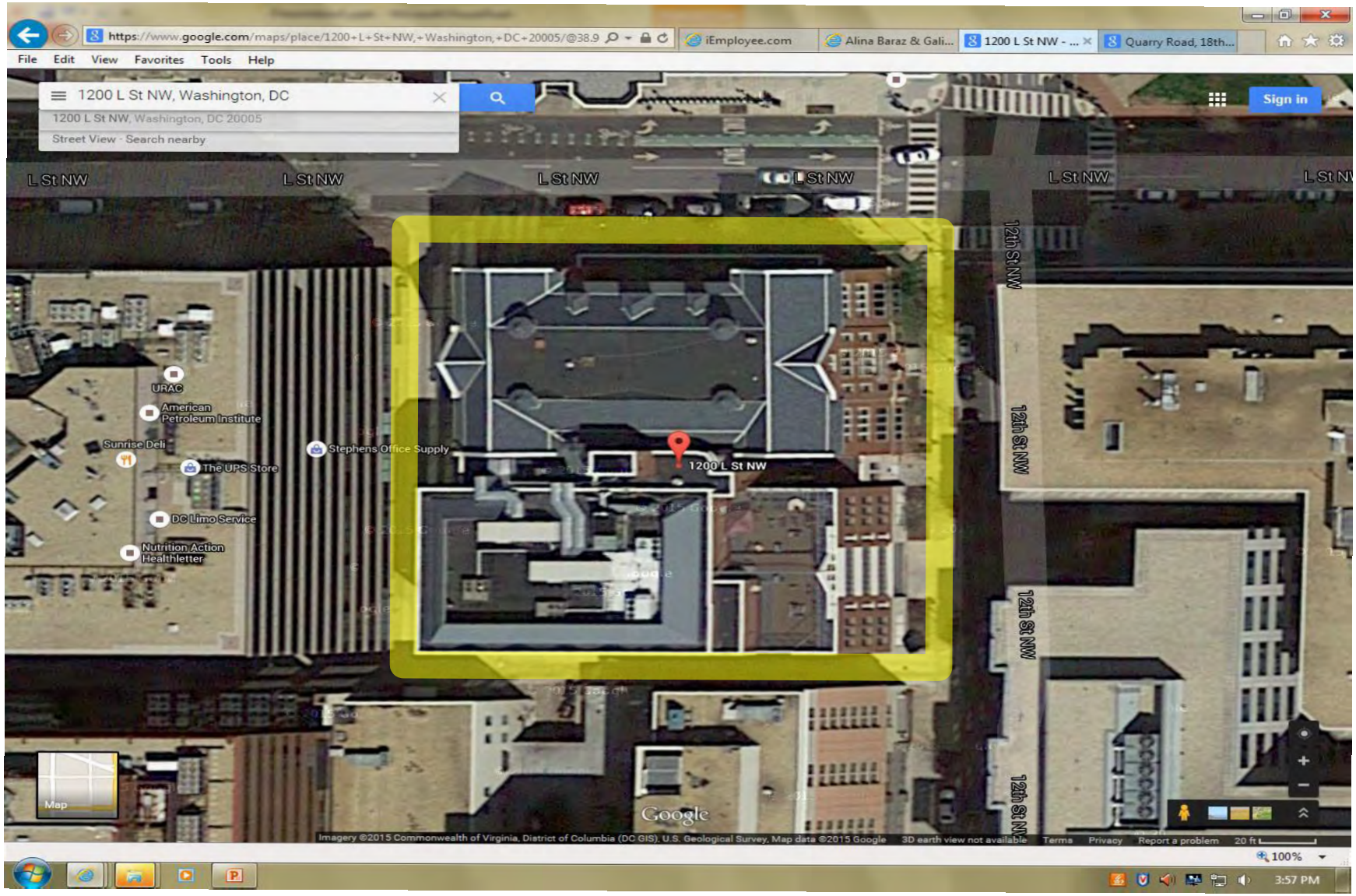

Thomson
1200 L Street NW

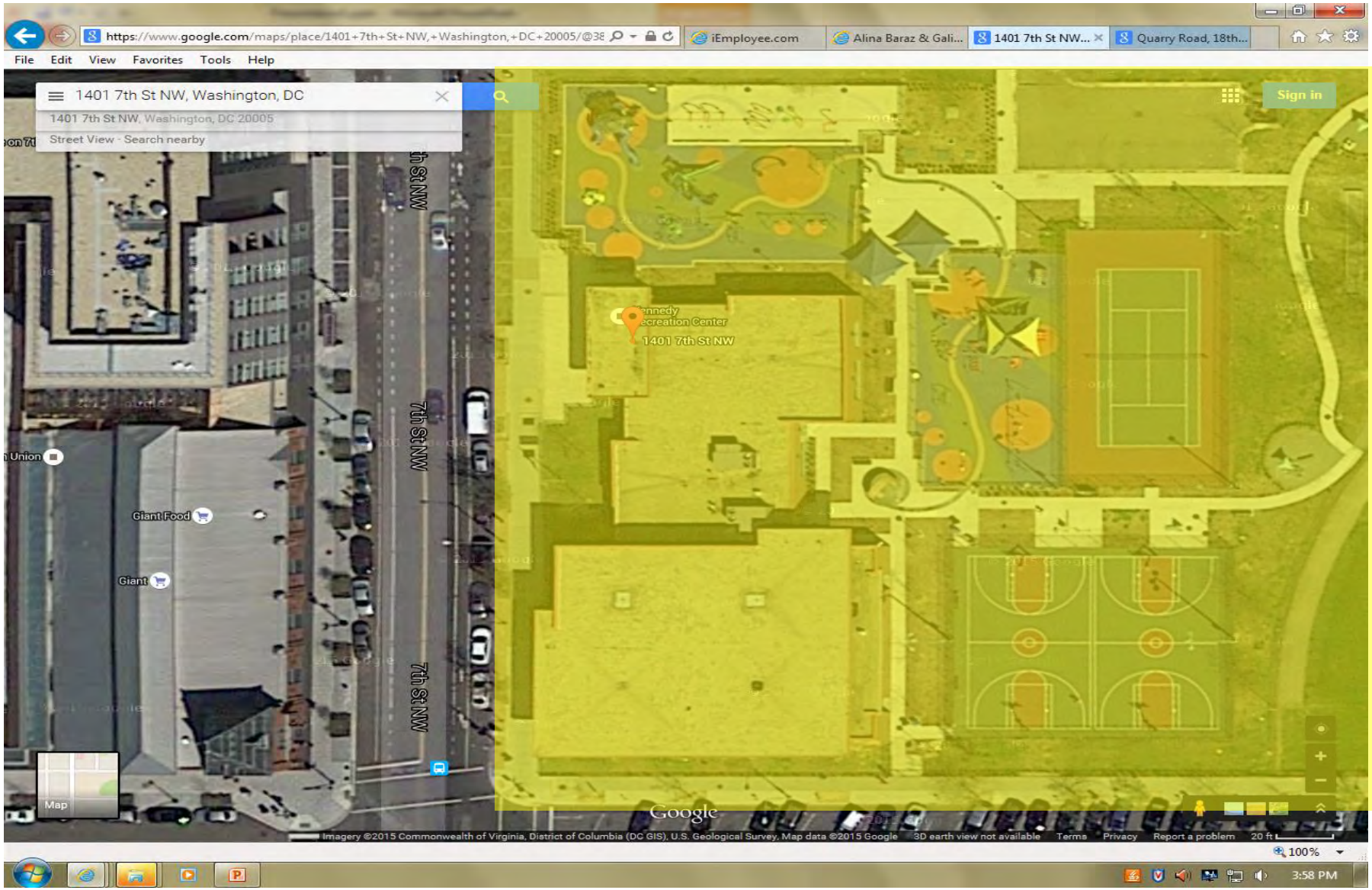

Kennedy Recreation Center
1401 7th St. NW

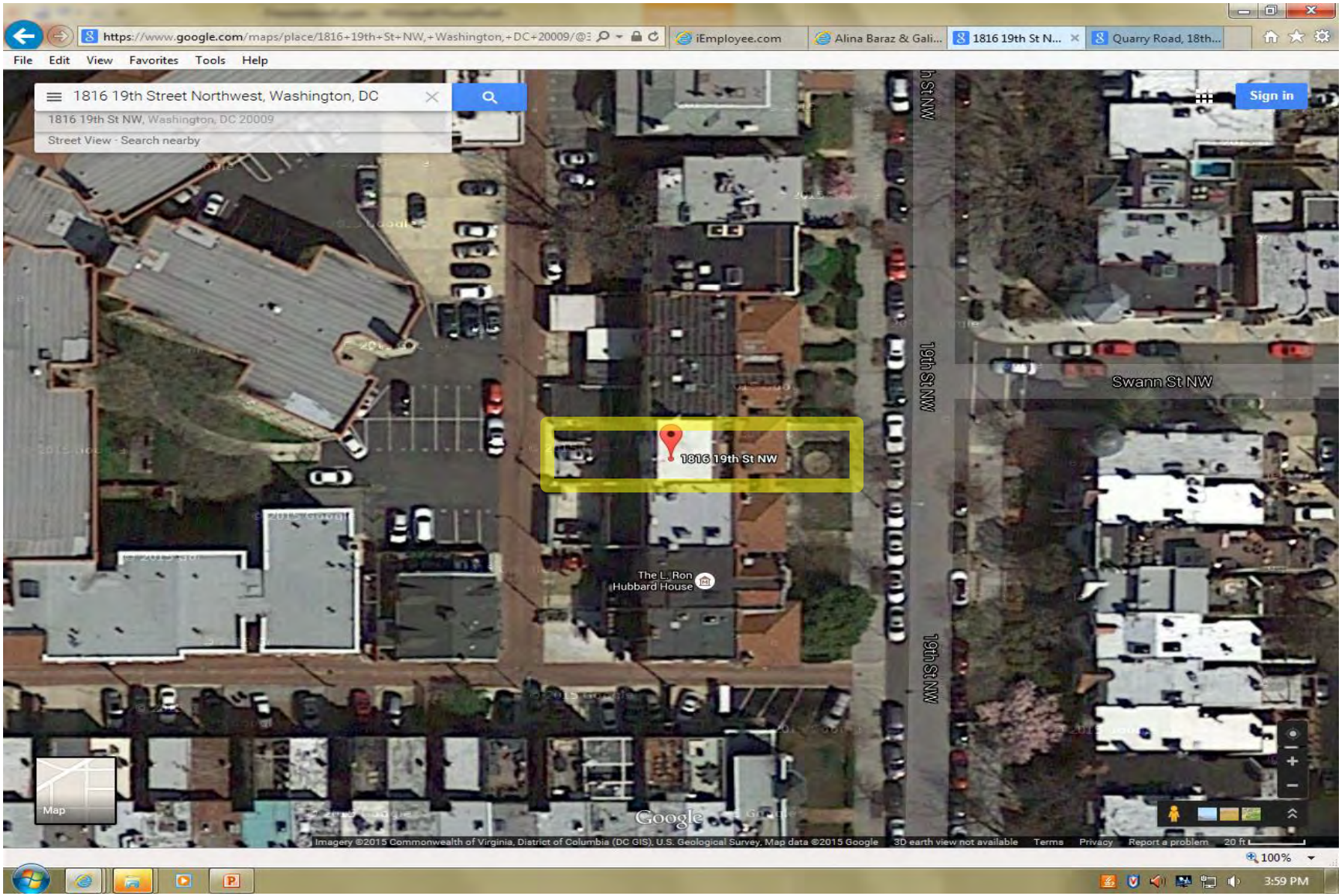

Youth Service
1816 19th Street NW

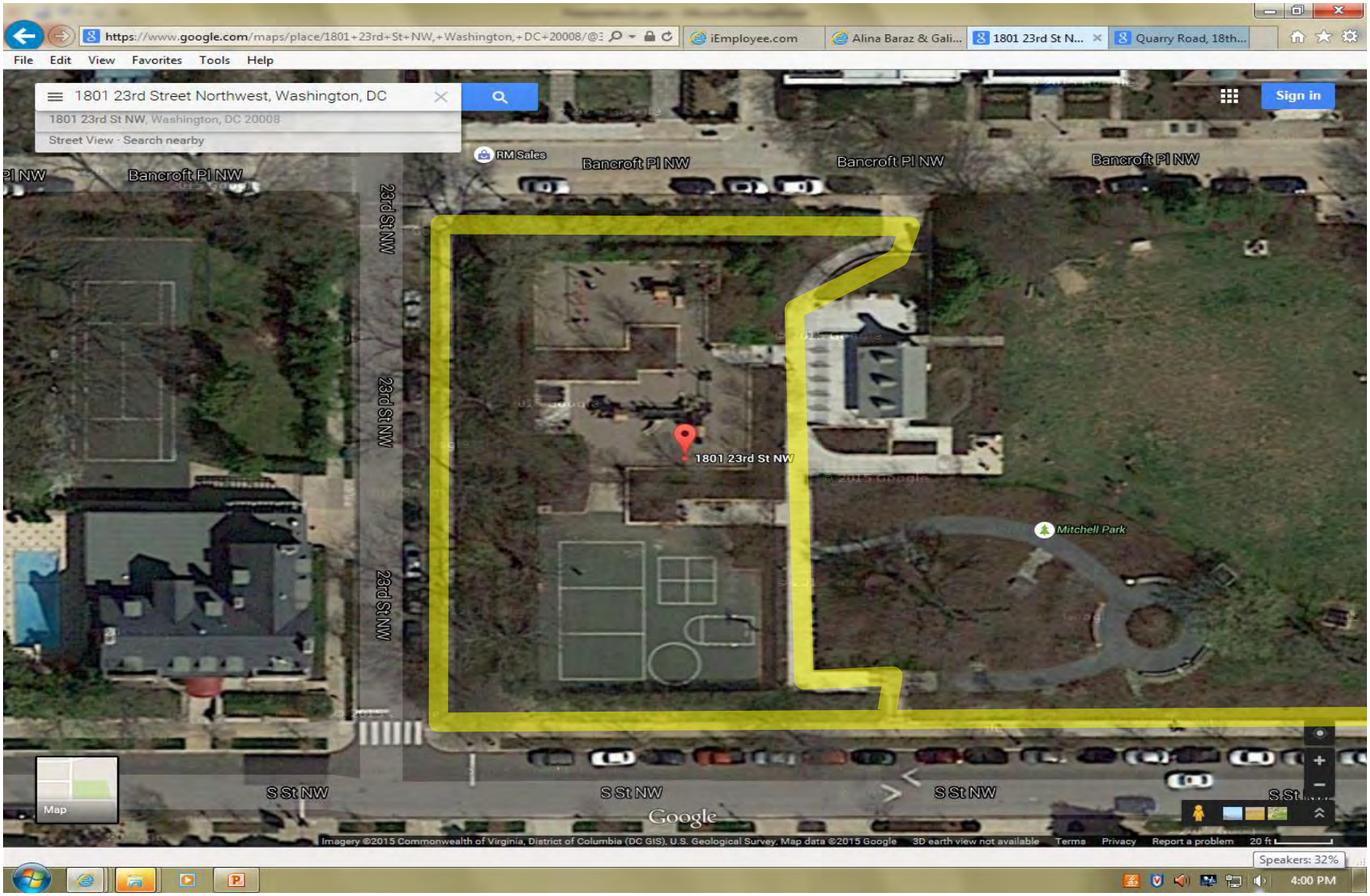

Mitchell Park Recreation Center
1801 23rd Street NW

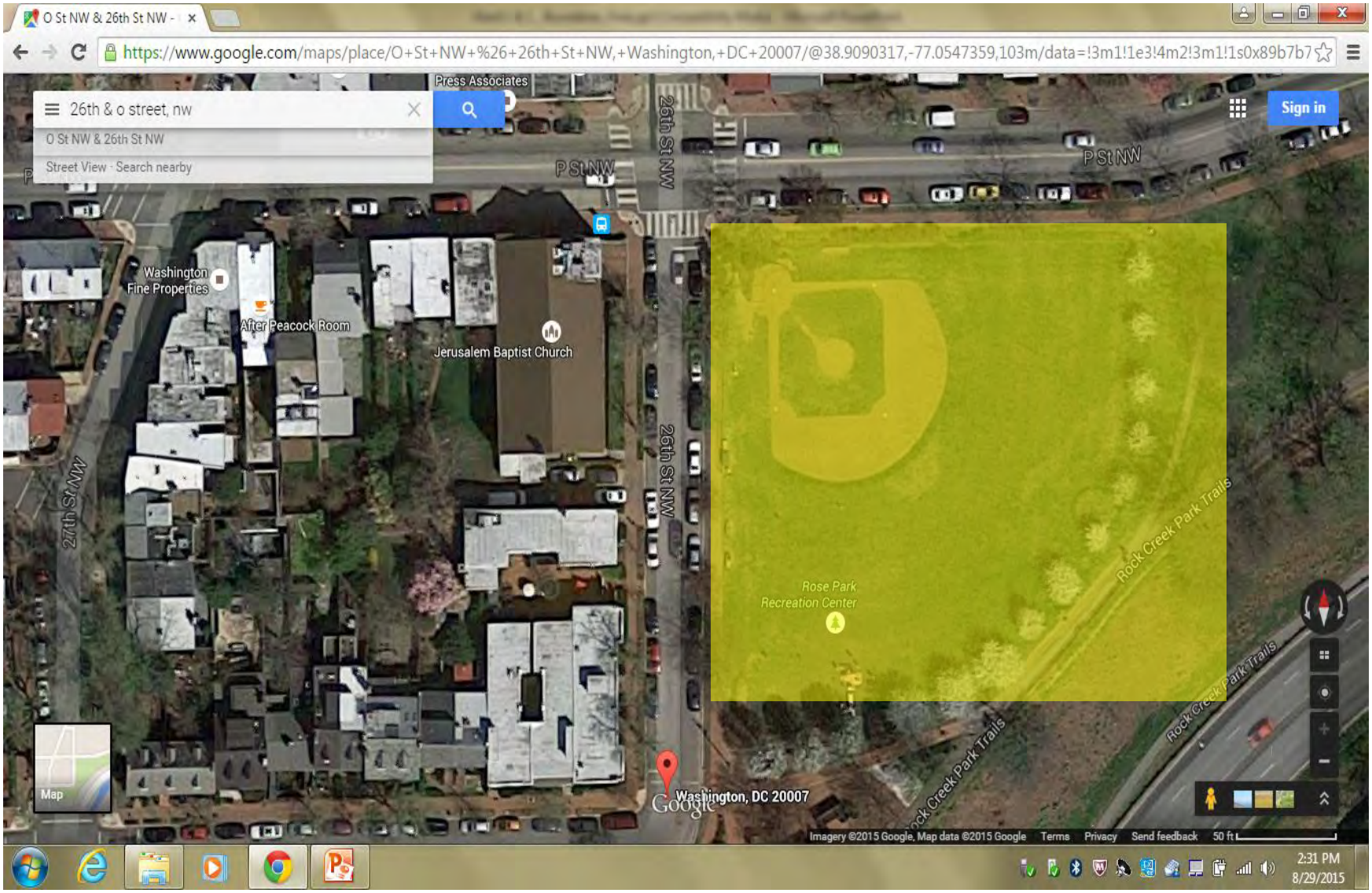

Rose Park
26th & O St. NW

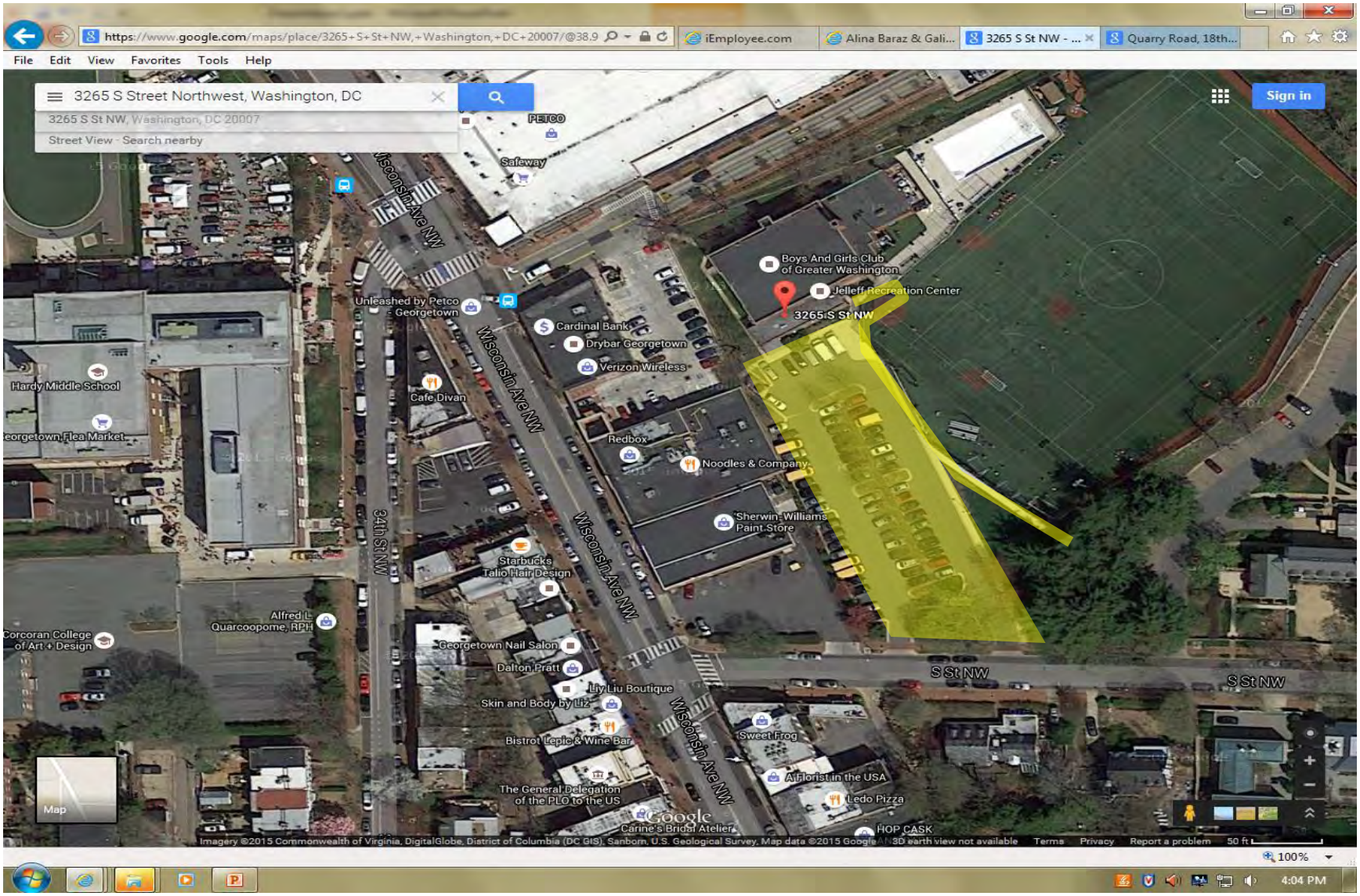

Jelleff Recreation Center
3265 S Street, NW

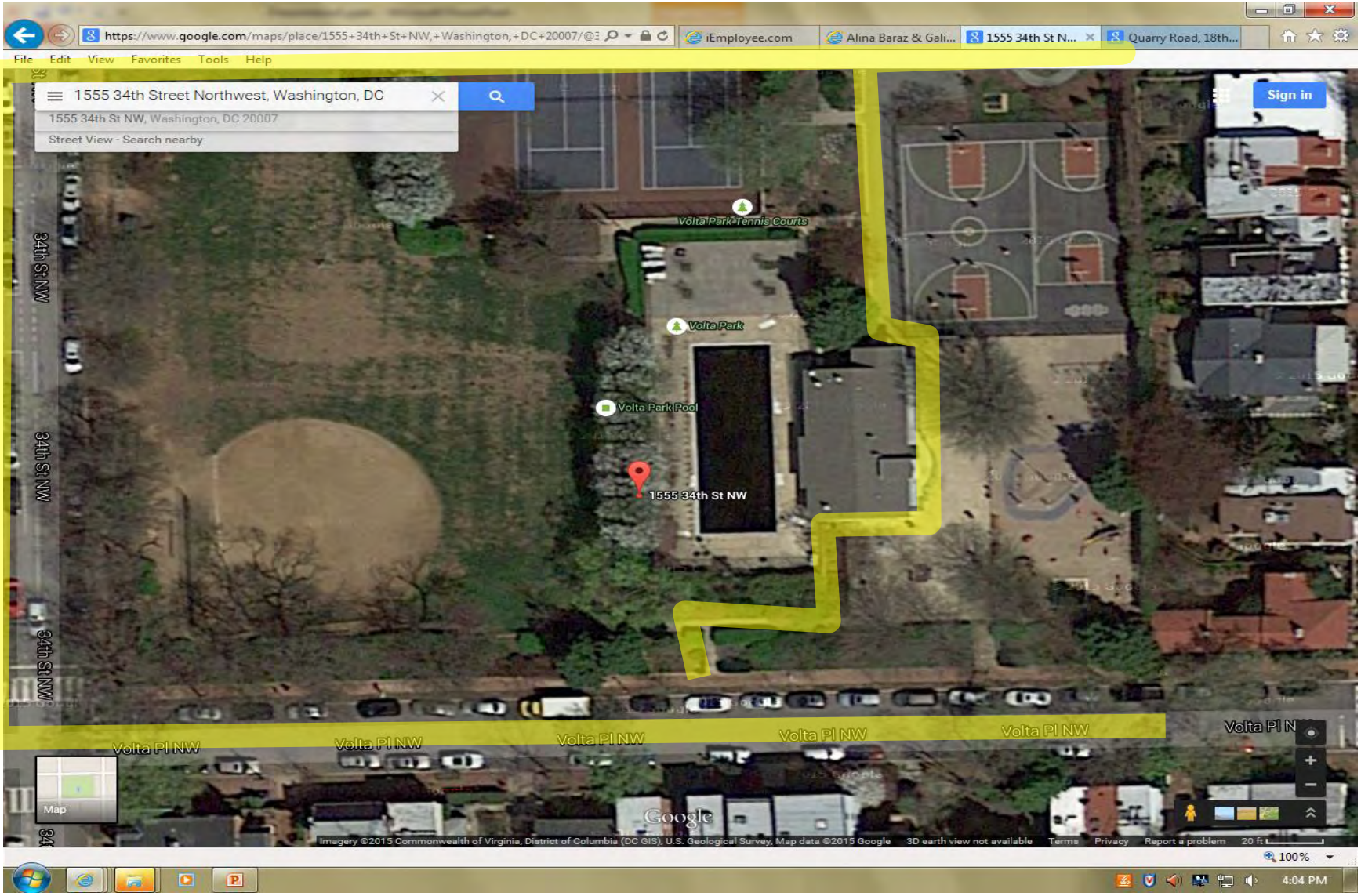

Volta Park (Georgetown)
1555 34th St. NW

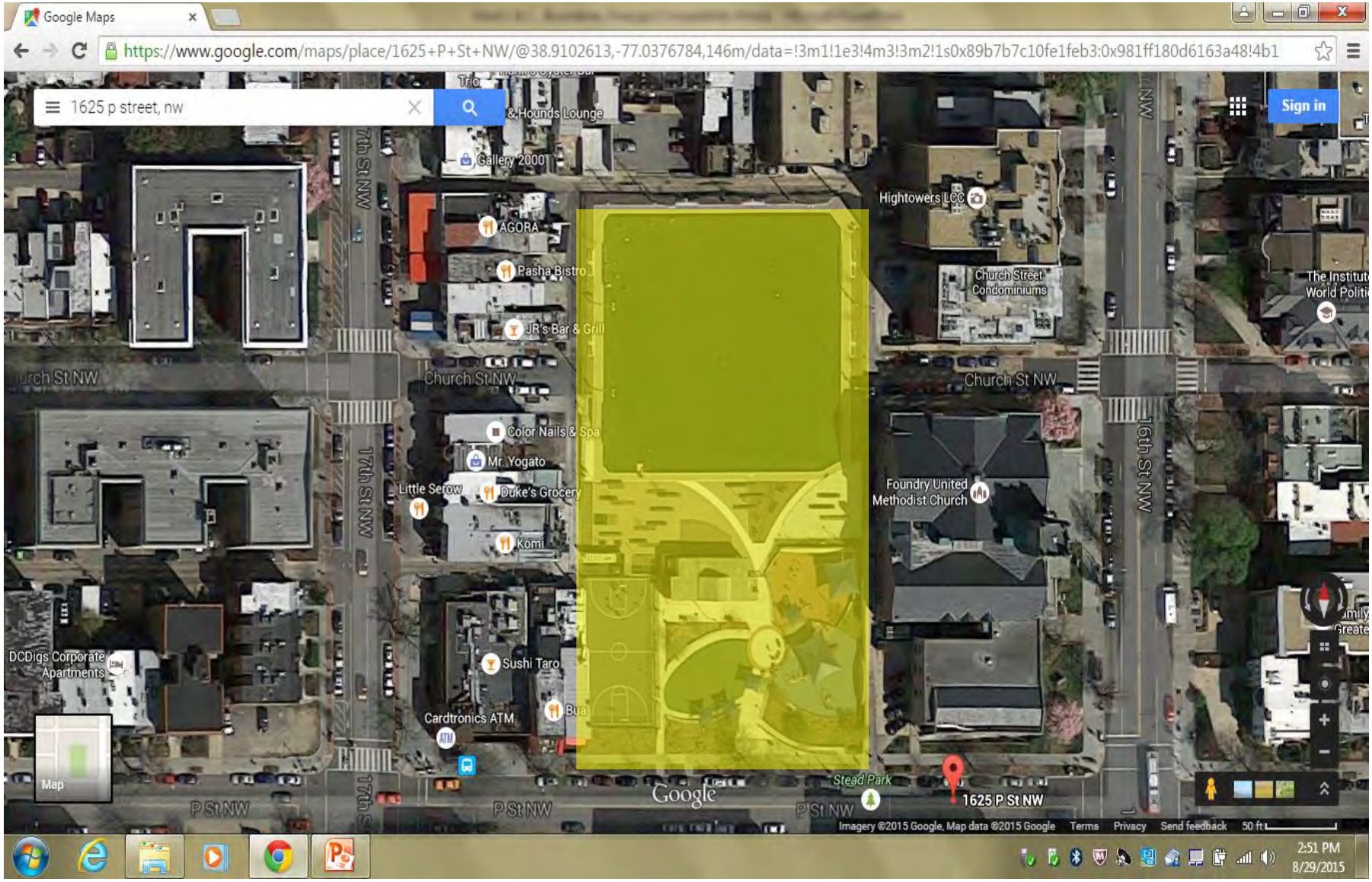

Stead Recreation Center
1625 P Street NW

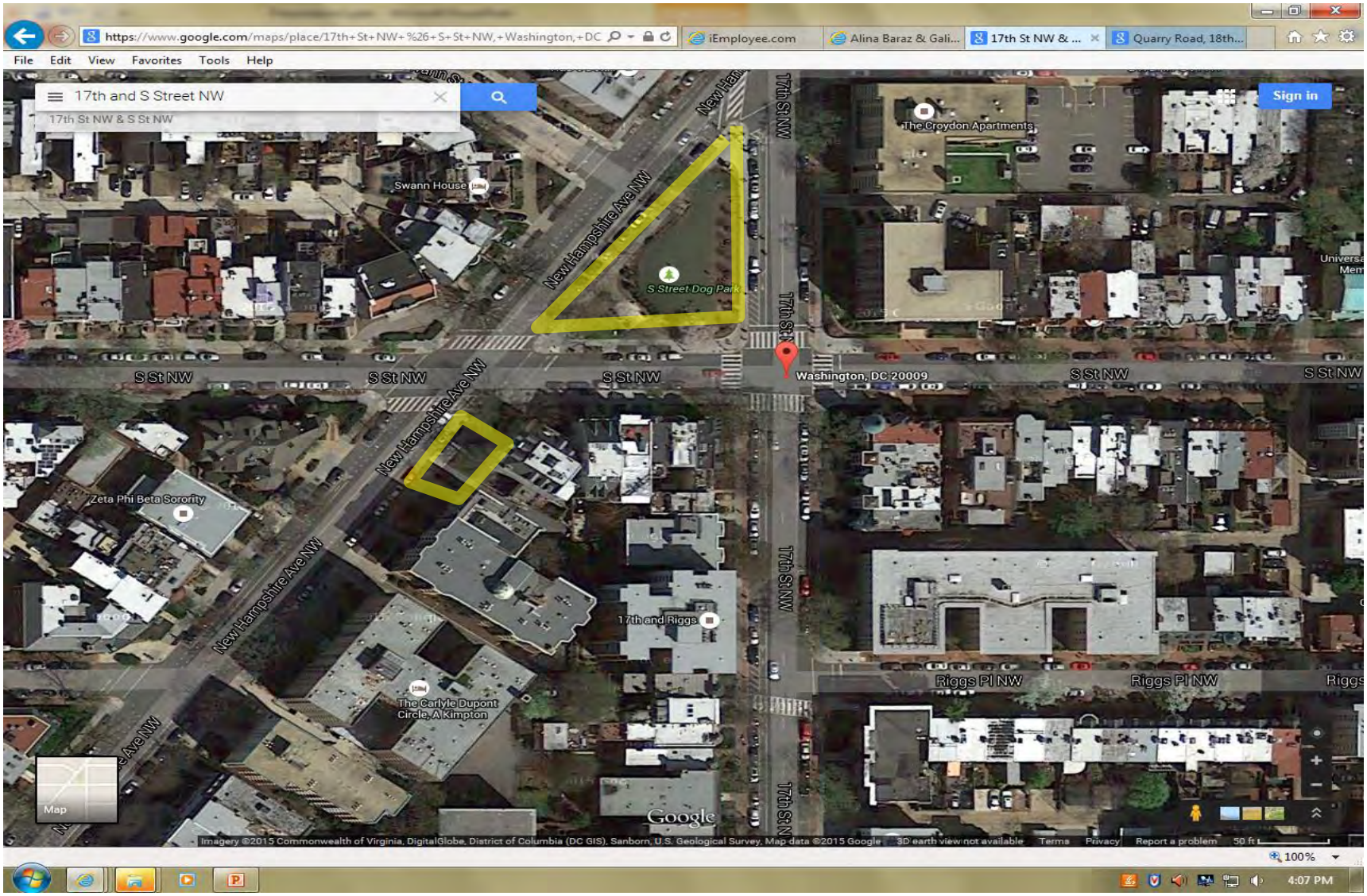

S Street Dog Park

New Hampshire Ave, 17th and S Street, NW

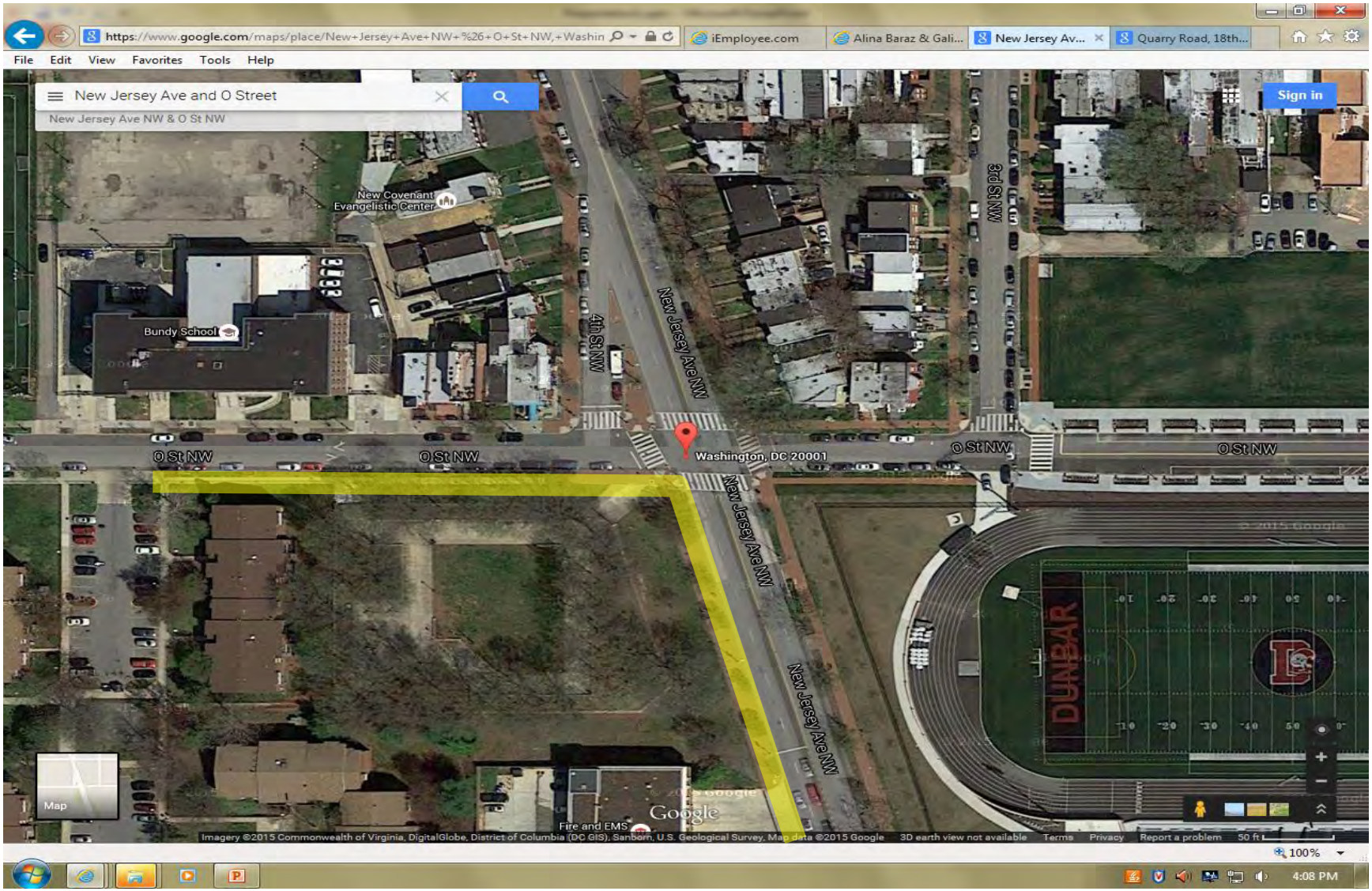

Park

New Jersey Ave and O St.

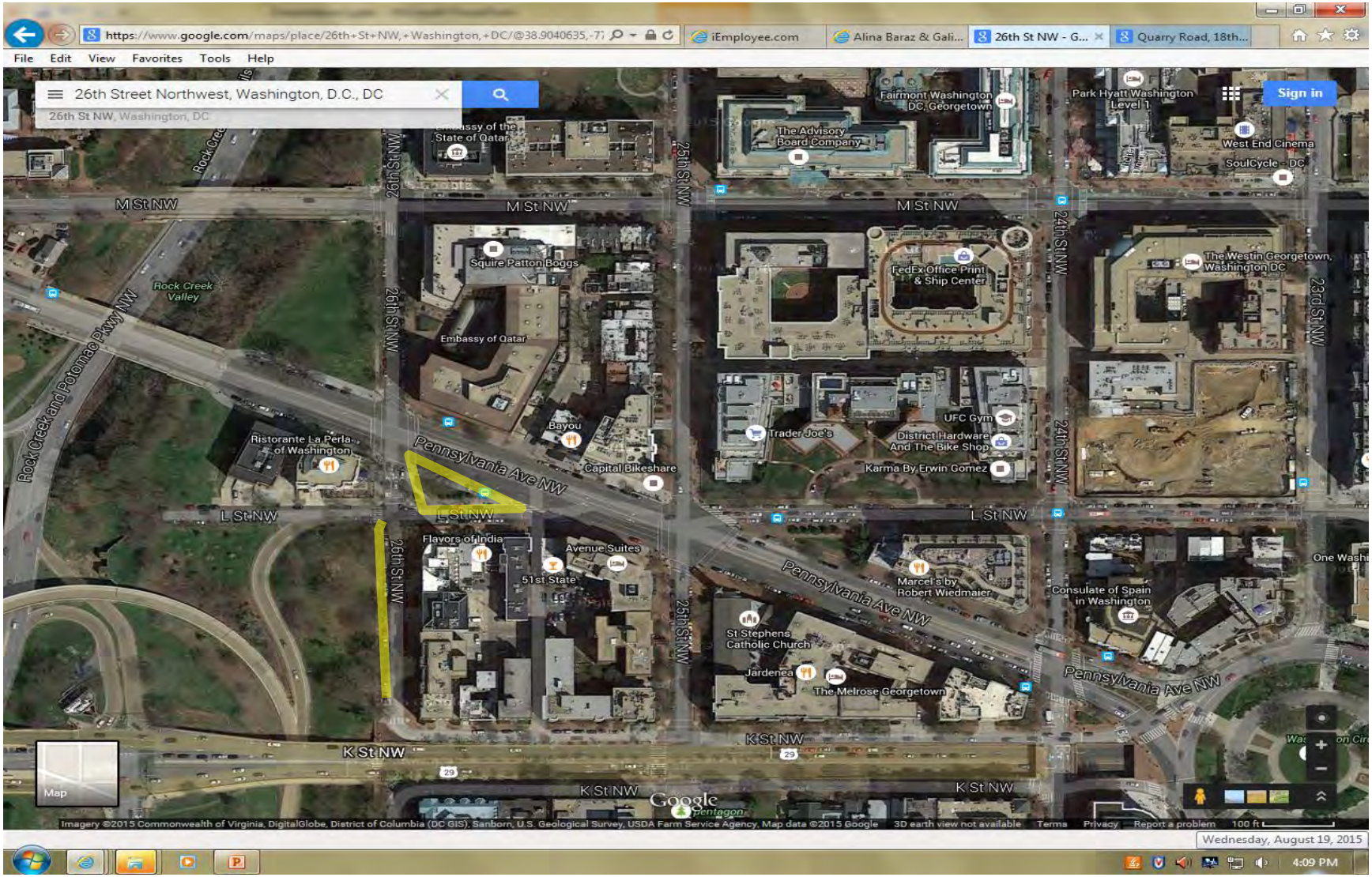

Park

26th Street between K and L Street, NW

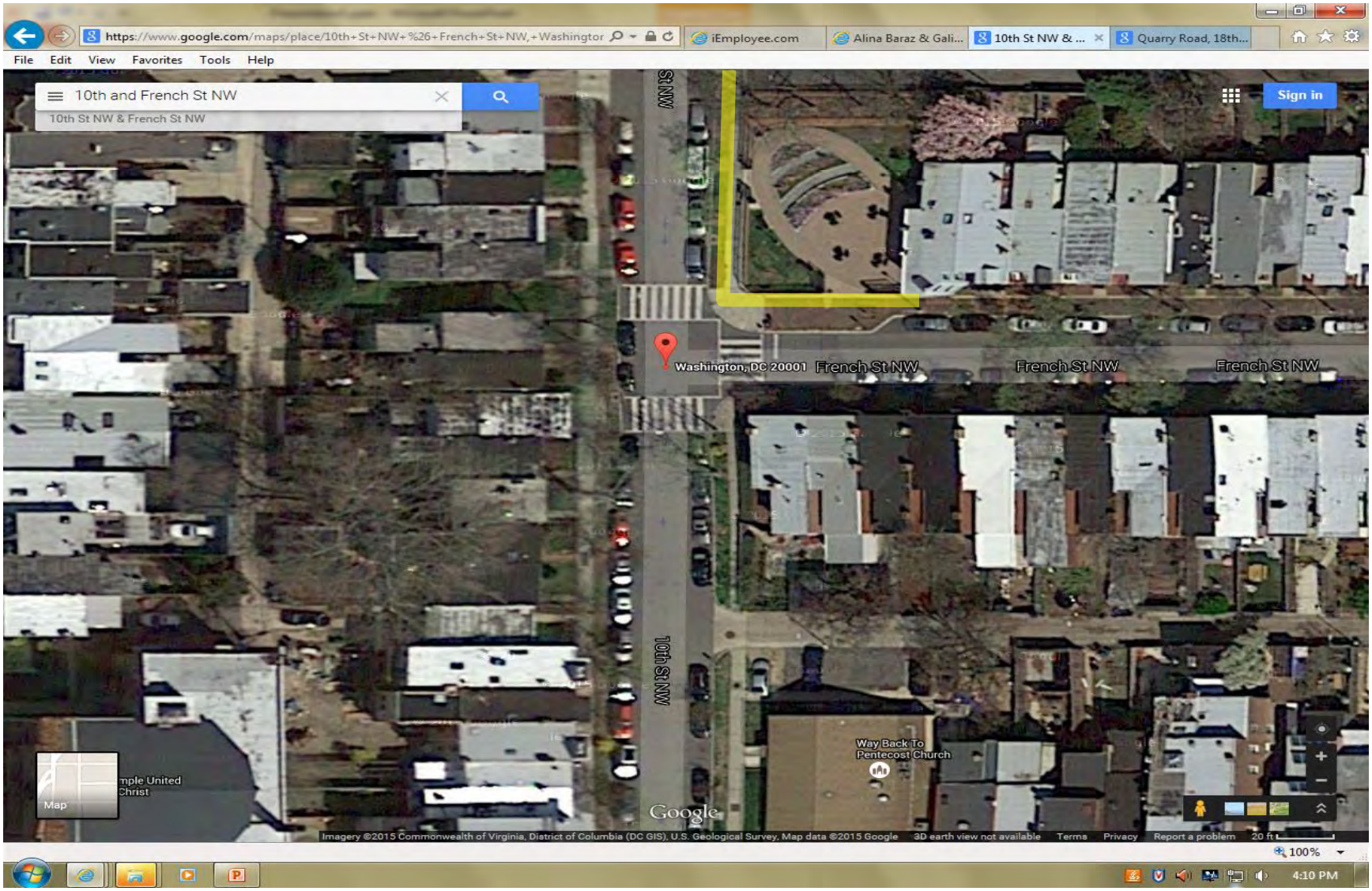

Park

10th & French St. NW

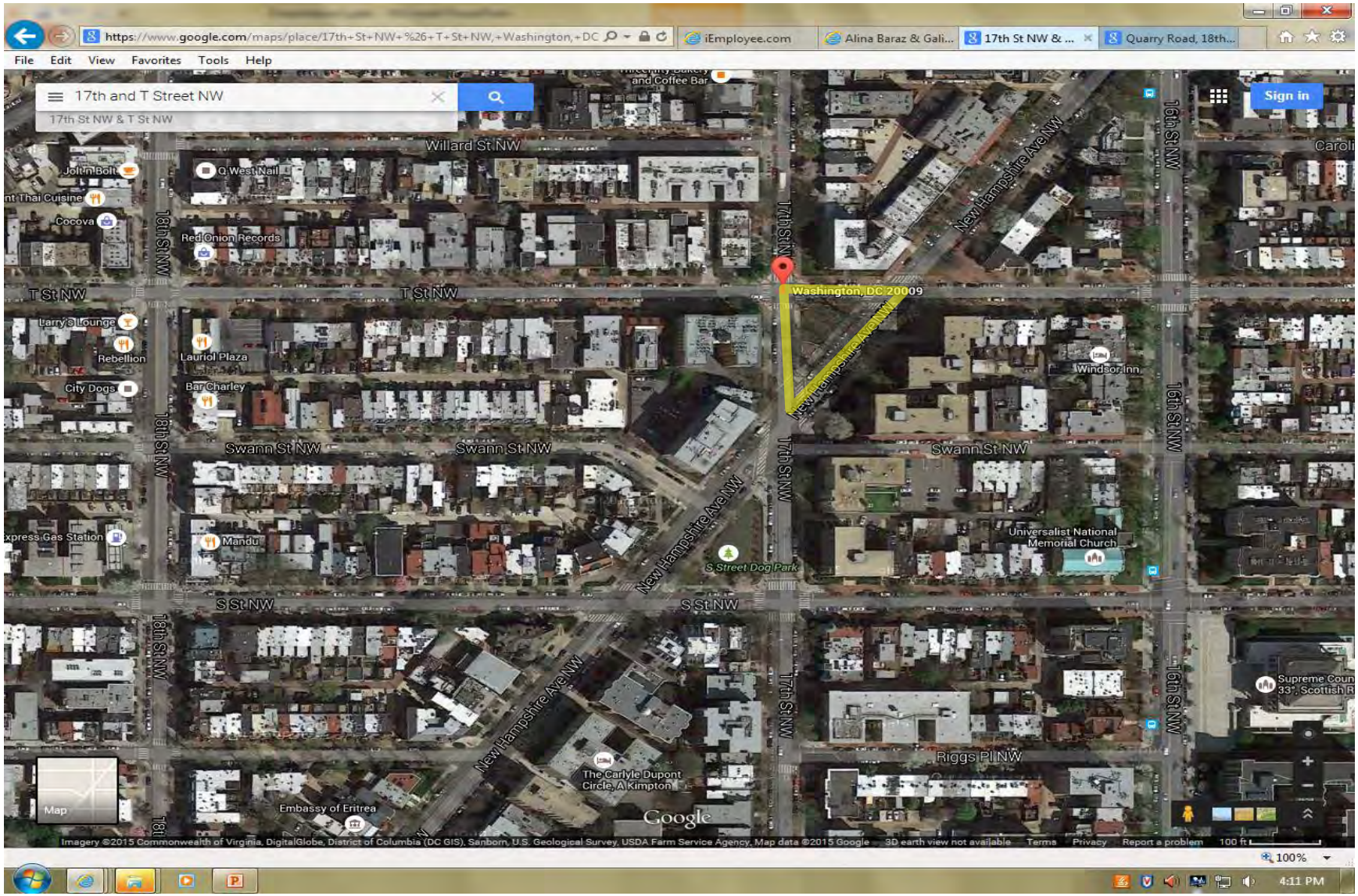

Park

New Hampshire Ave, 17th and T Street, NW

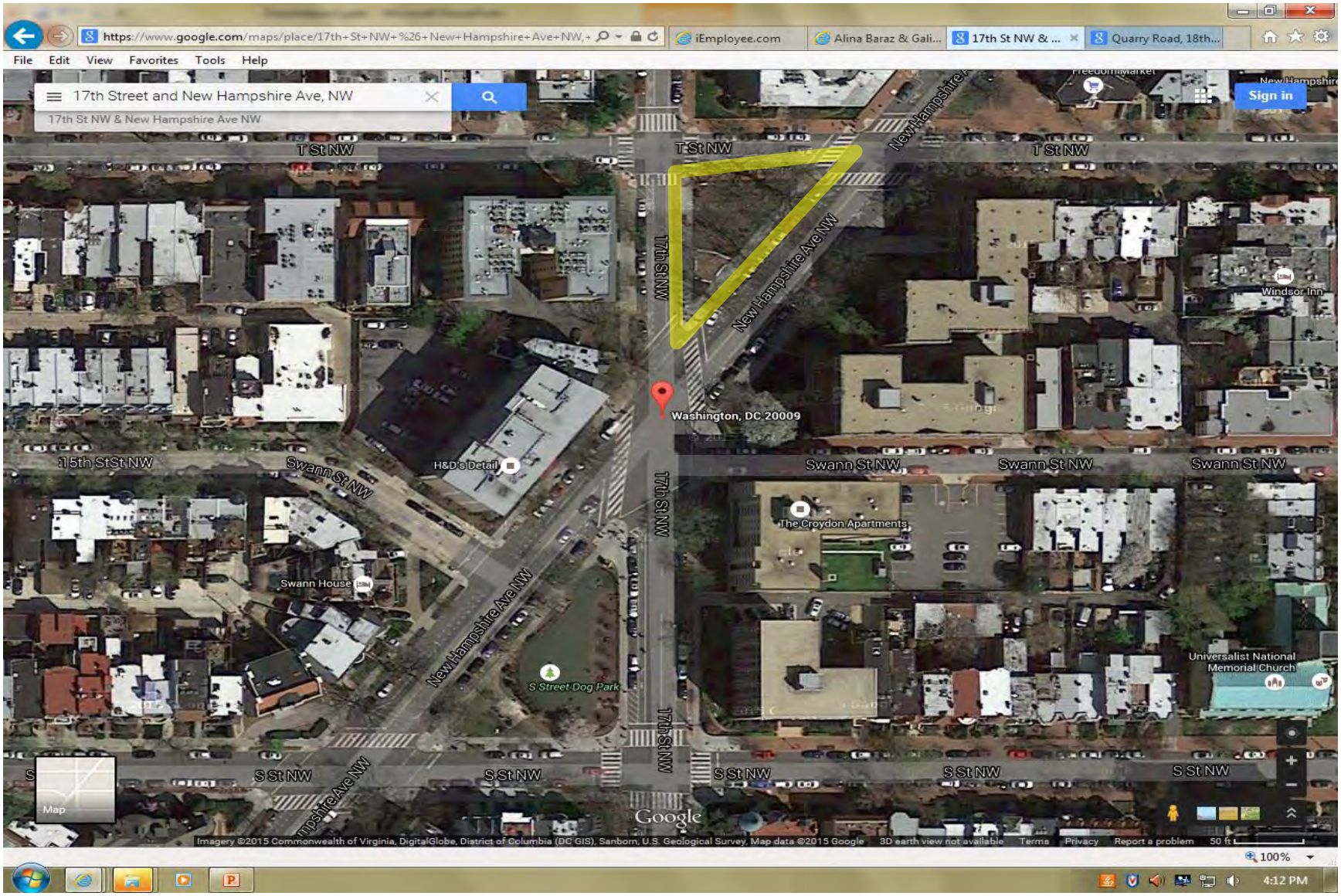

Park

17th Street and New Hampshire Ave, NW

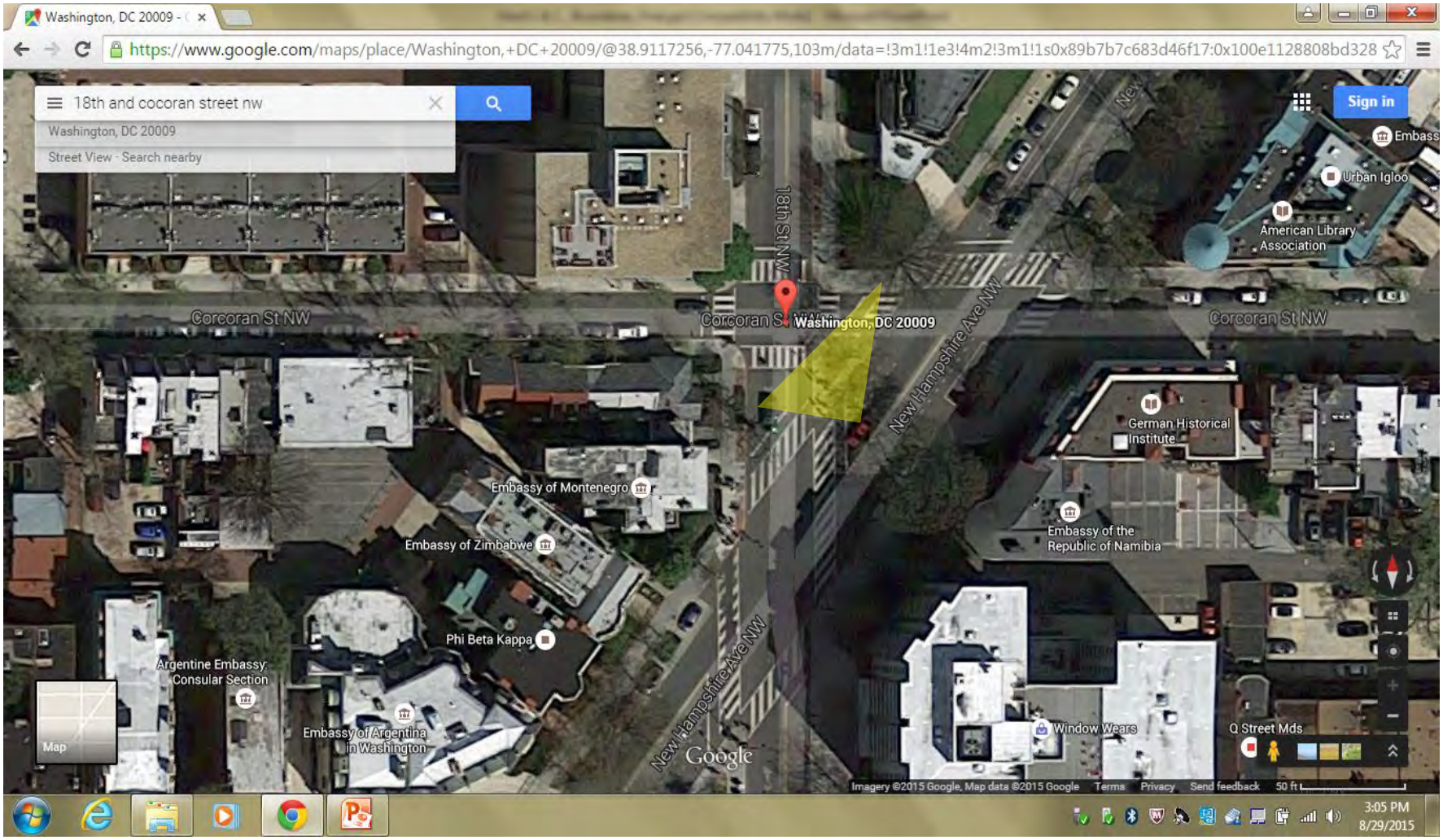

Park

New Hampshire Ave, 18th and Corcoran Street, NW

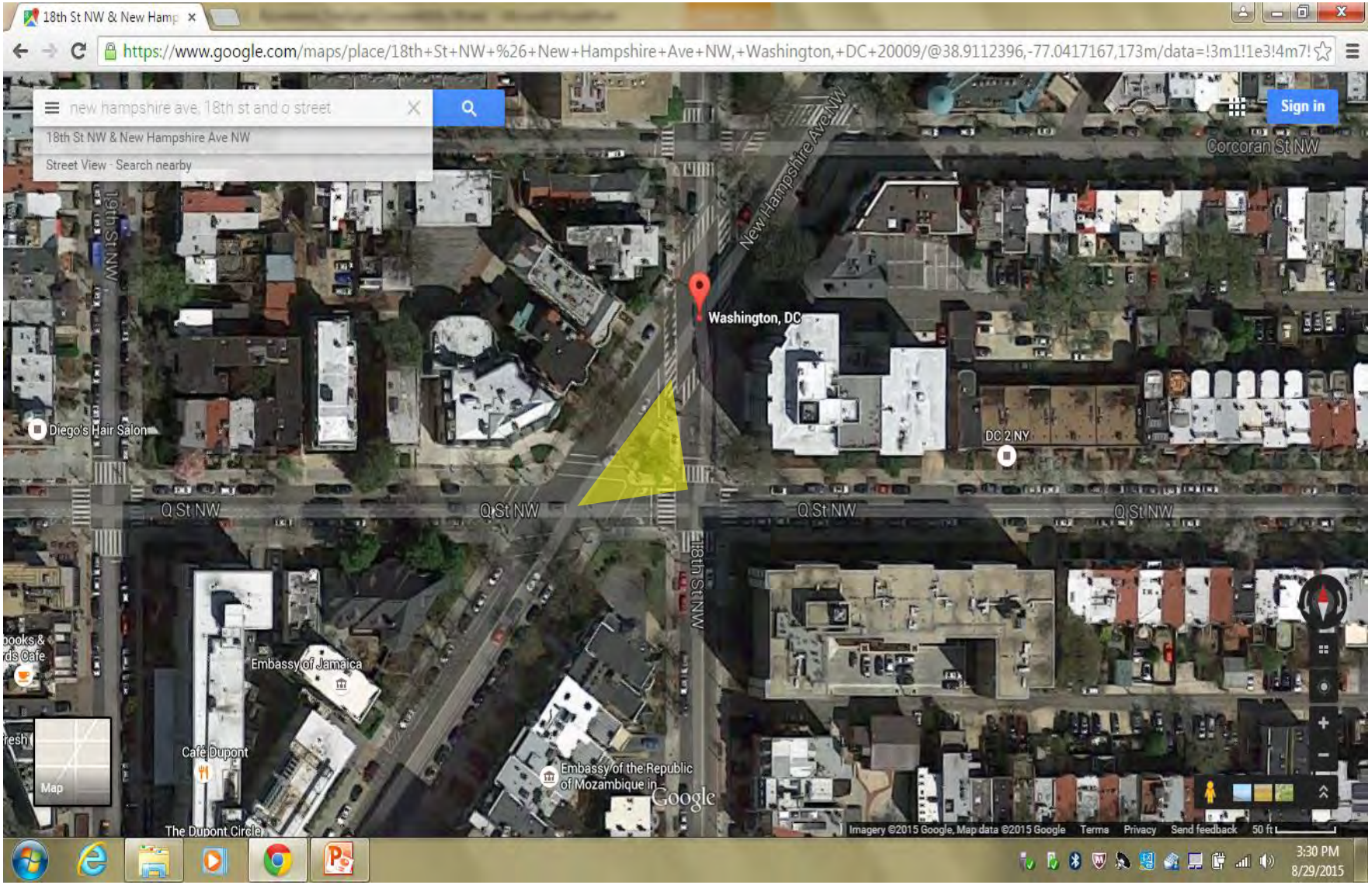

Park

New Hampshire Ave, 18th and Q Street NW

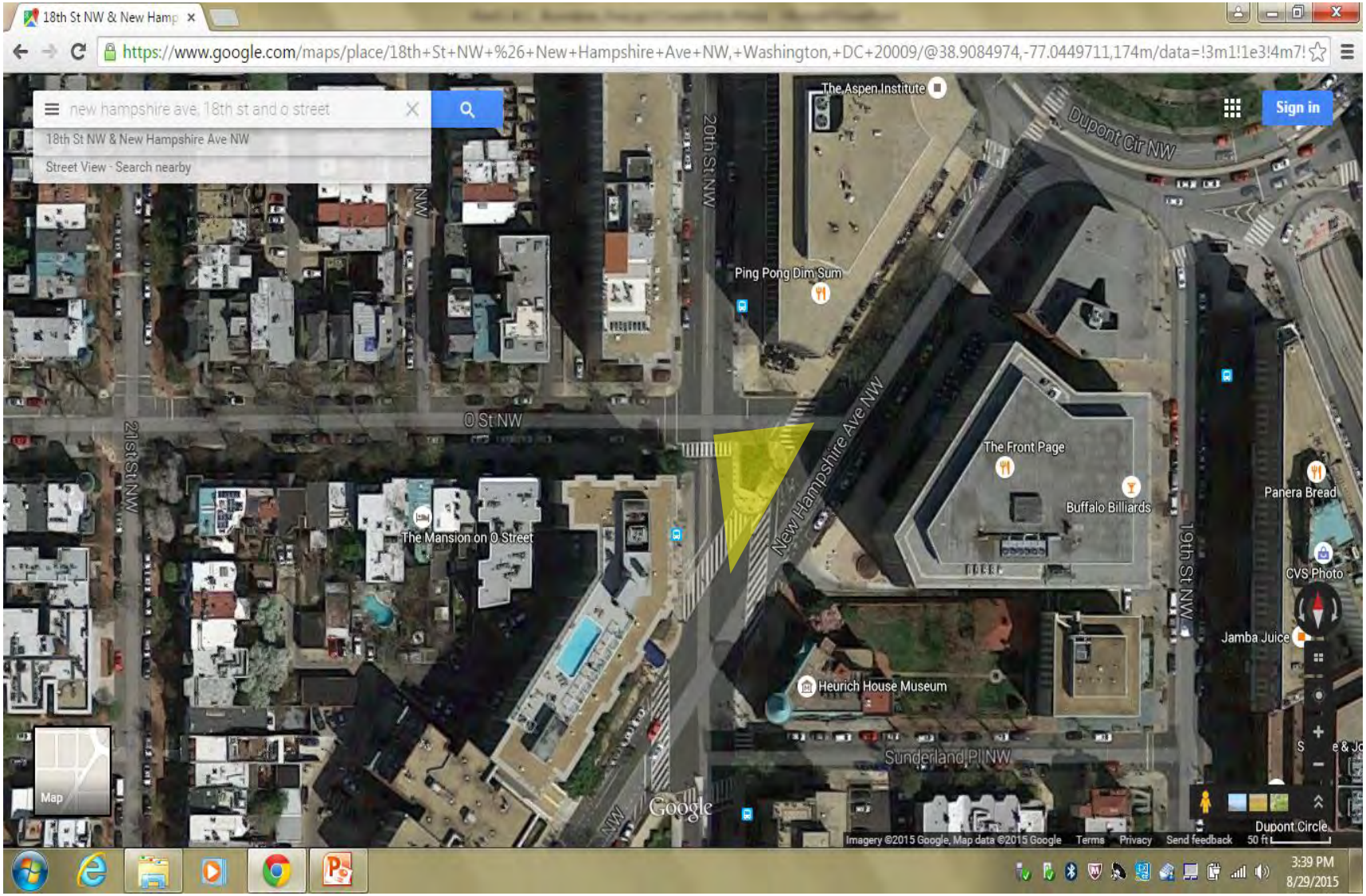

Park

New Hampshire Ave, 20th and O Street, NW

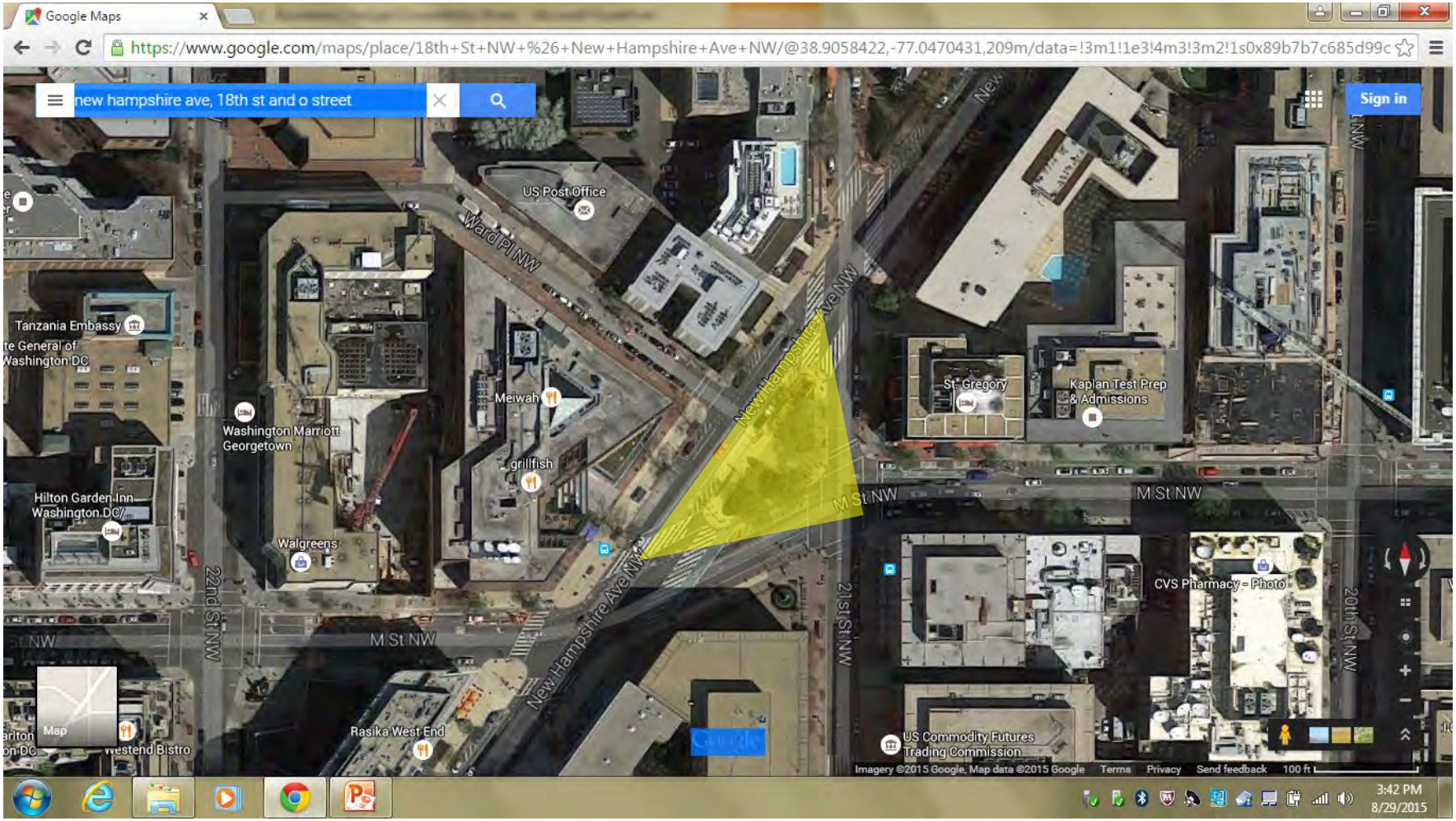

Park

New Hampshire Ave, 21st and M Street, NW

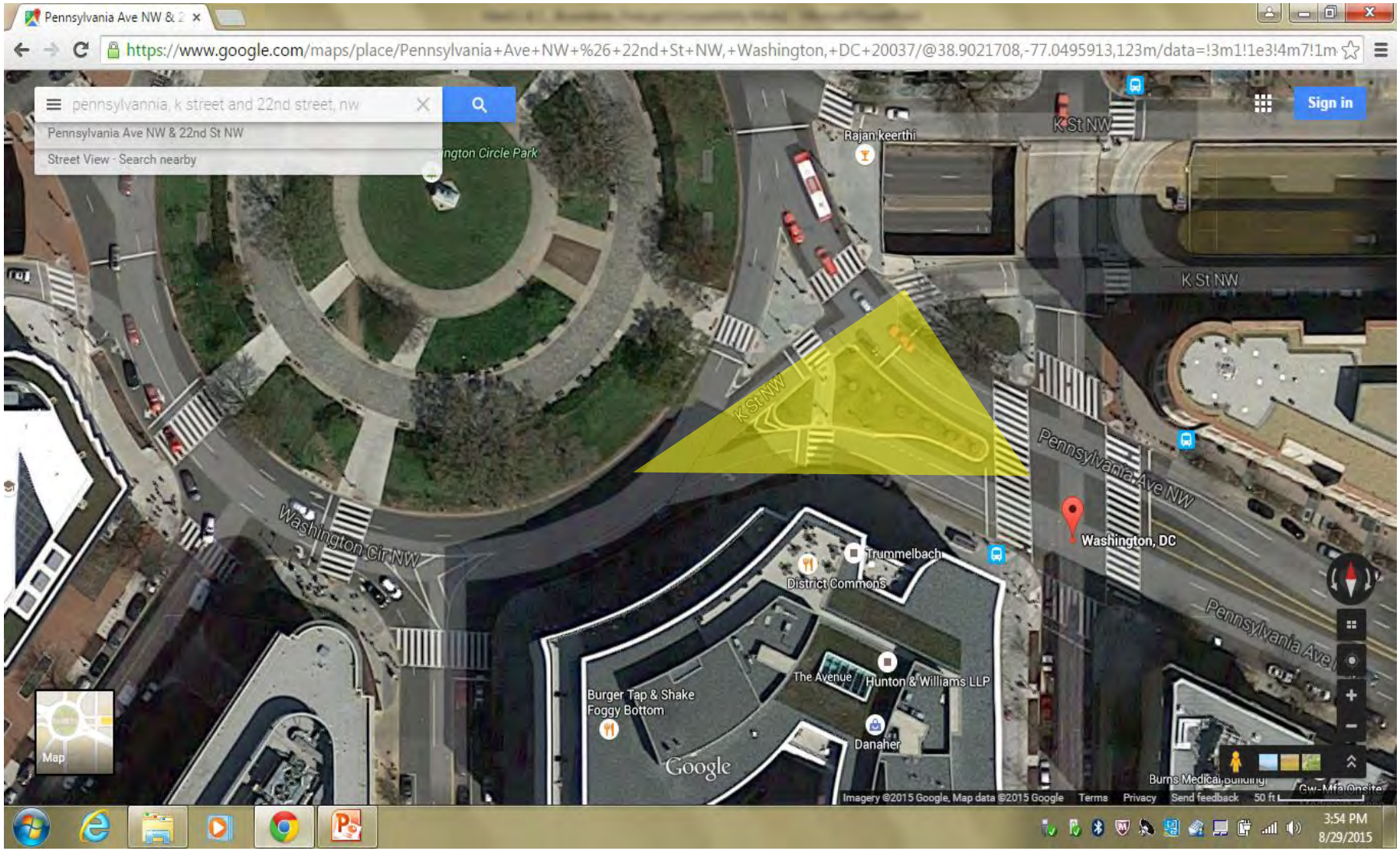

Park
Pennsylvania Ave, 22nd and K Street, NW

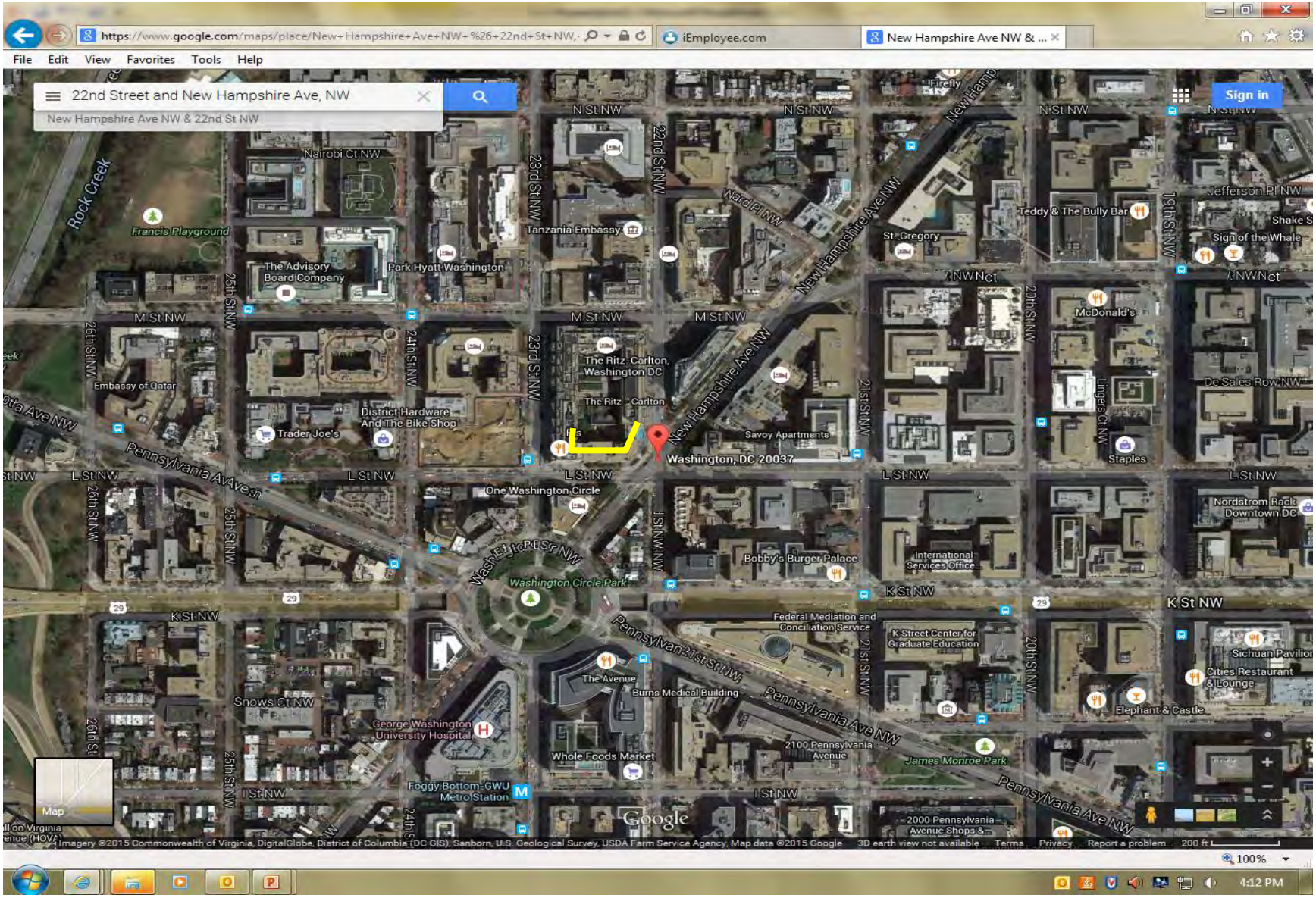

Park

22nd Street and New Hampshire Ave, NW

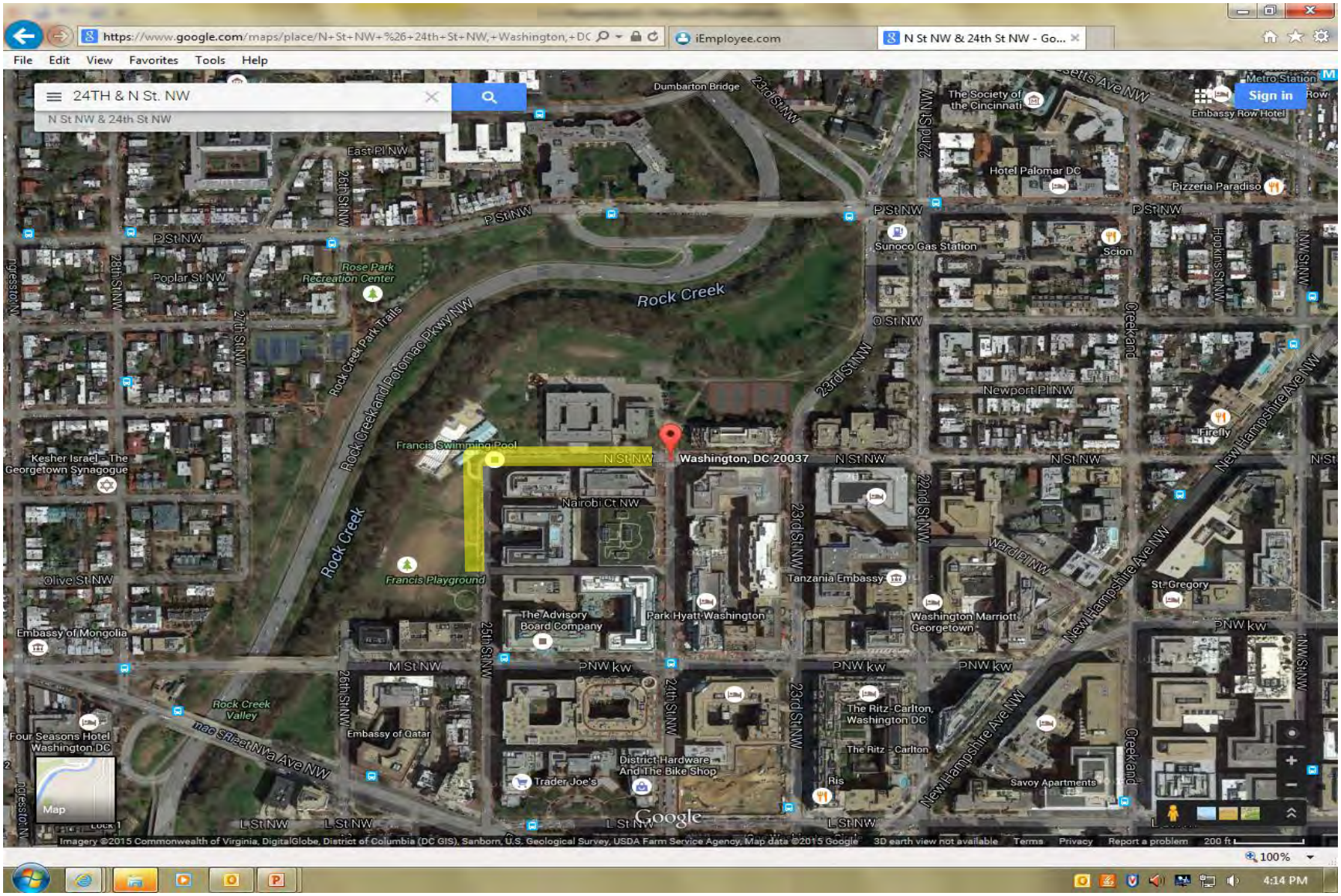

Francis Pool
24th & N St. NW

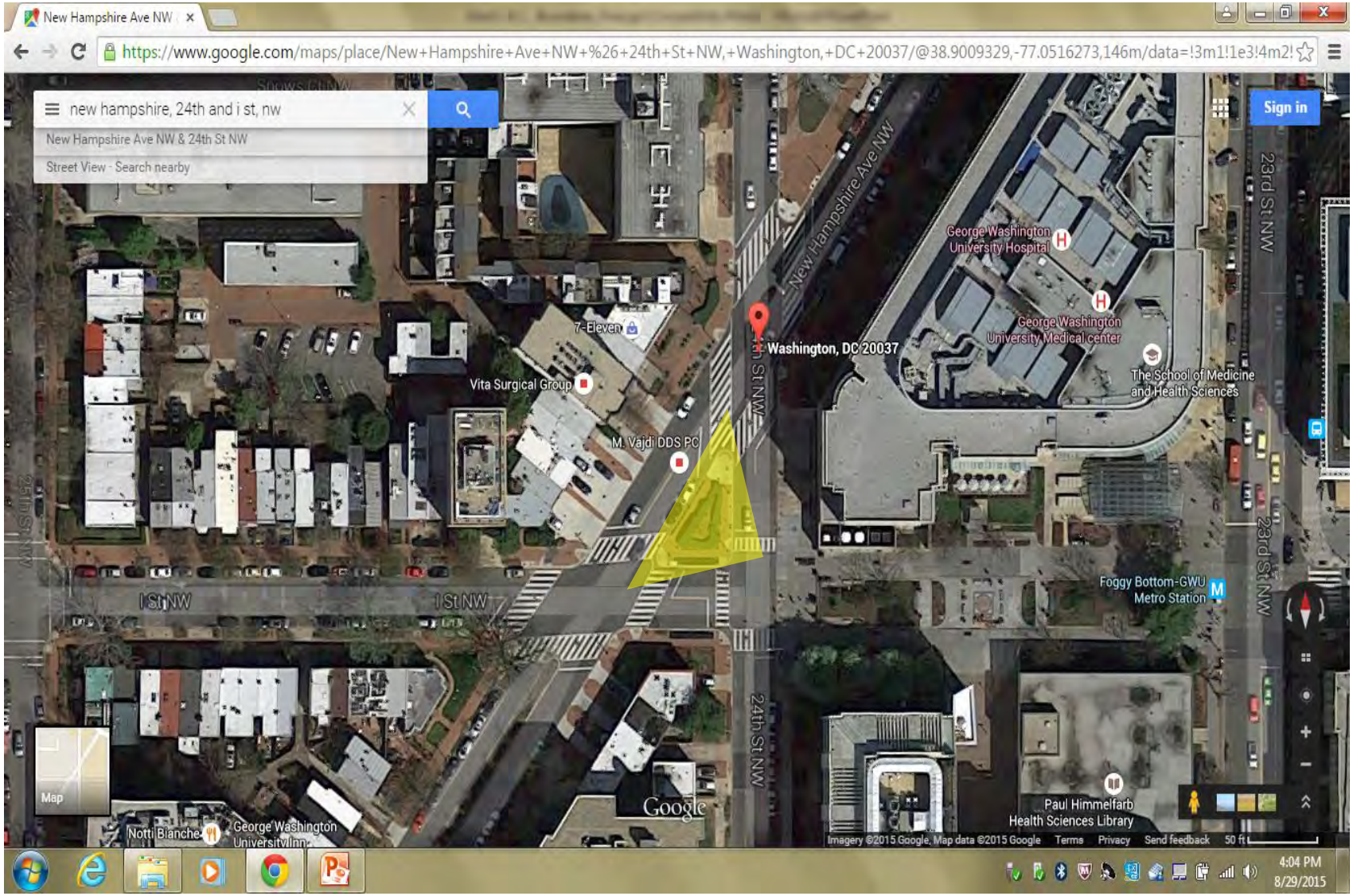

Park

New Hampshire Ave, 24th and I Street, NW

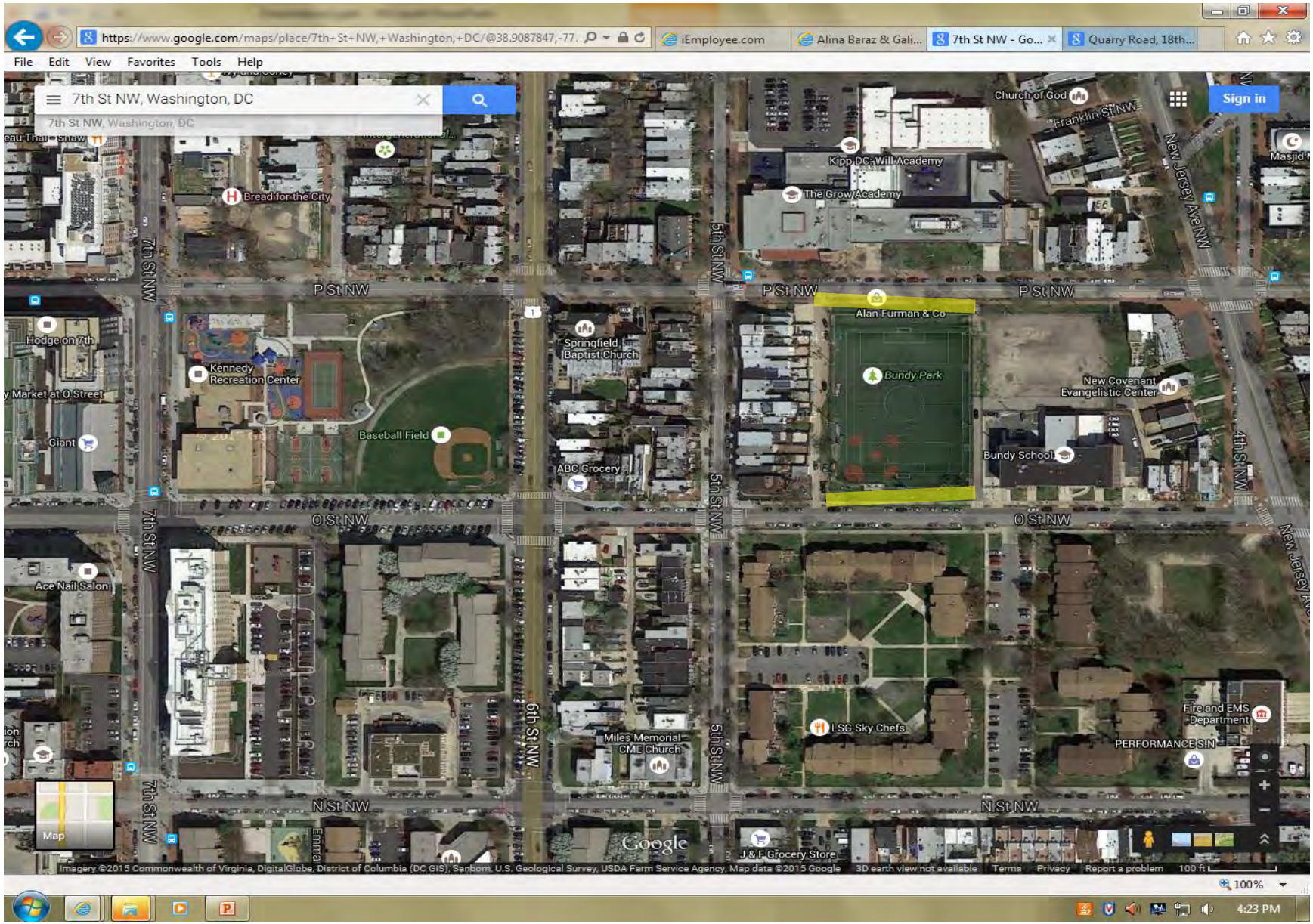

Bundy field

7th St NW between New Jersey Ave and 4th St NW

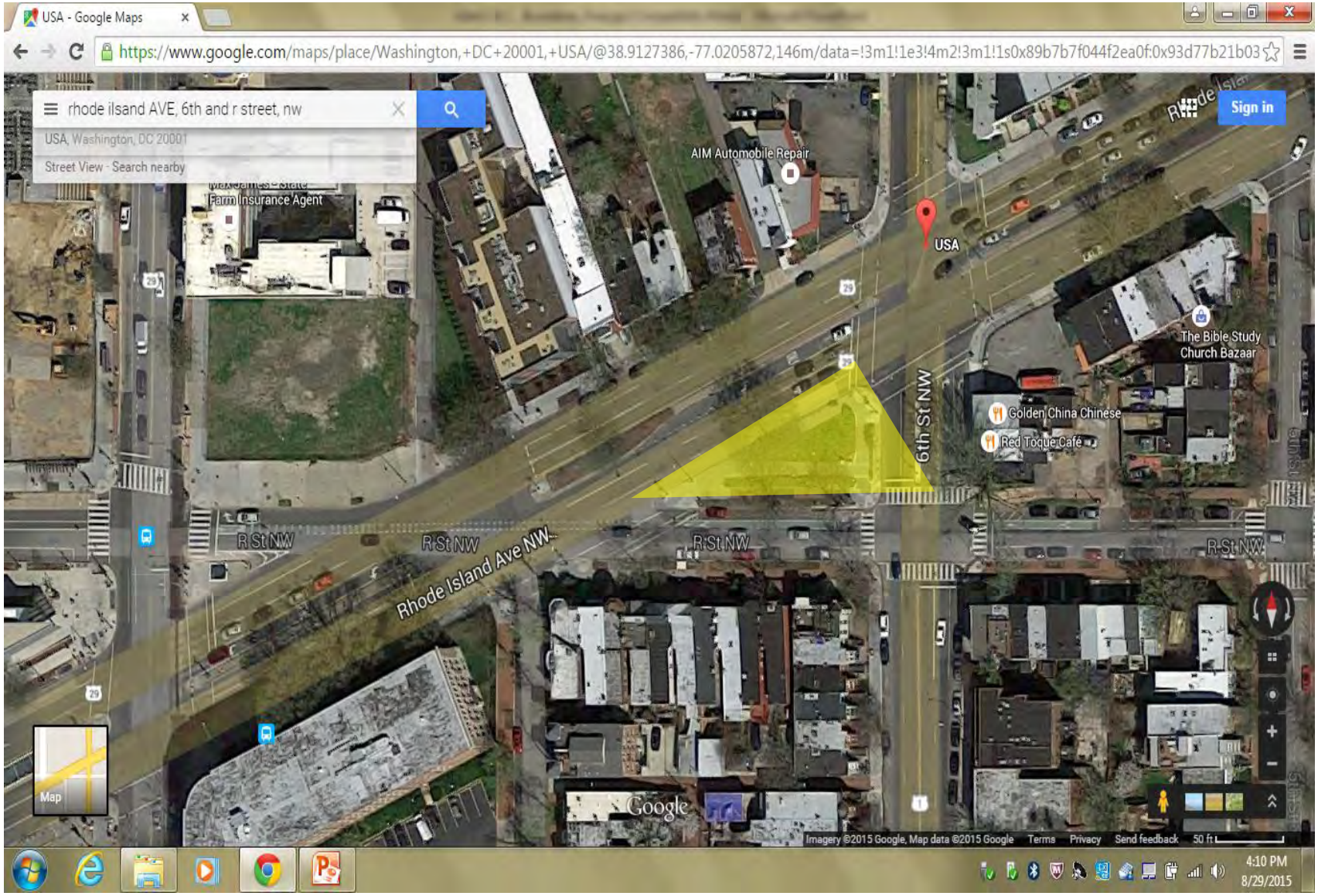

Park

Rhode Island Ave., 6th and R St NW

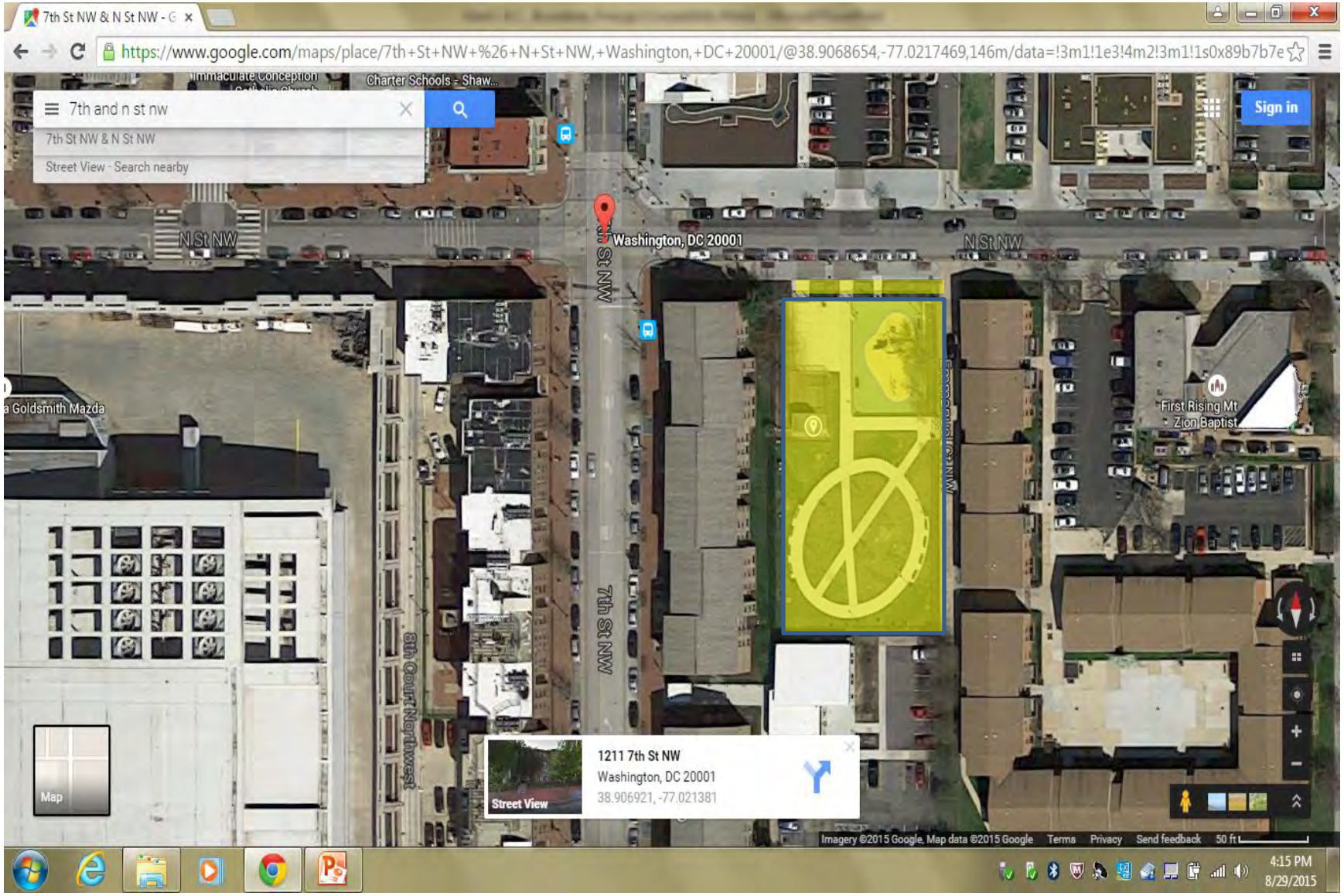

Park
7th and N St NW

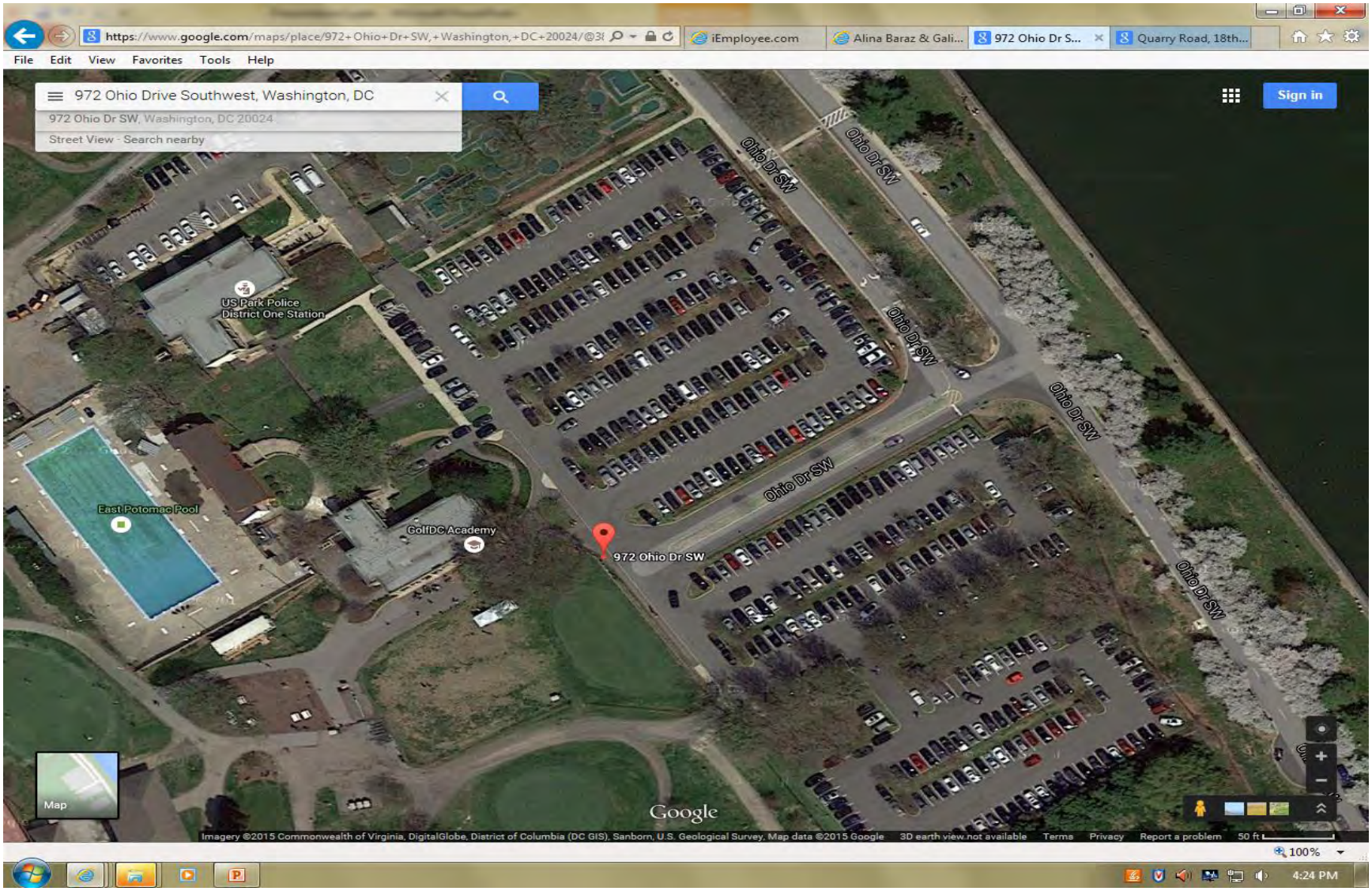

East Potomac Aquatic Center
972 Ohio Dr SW

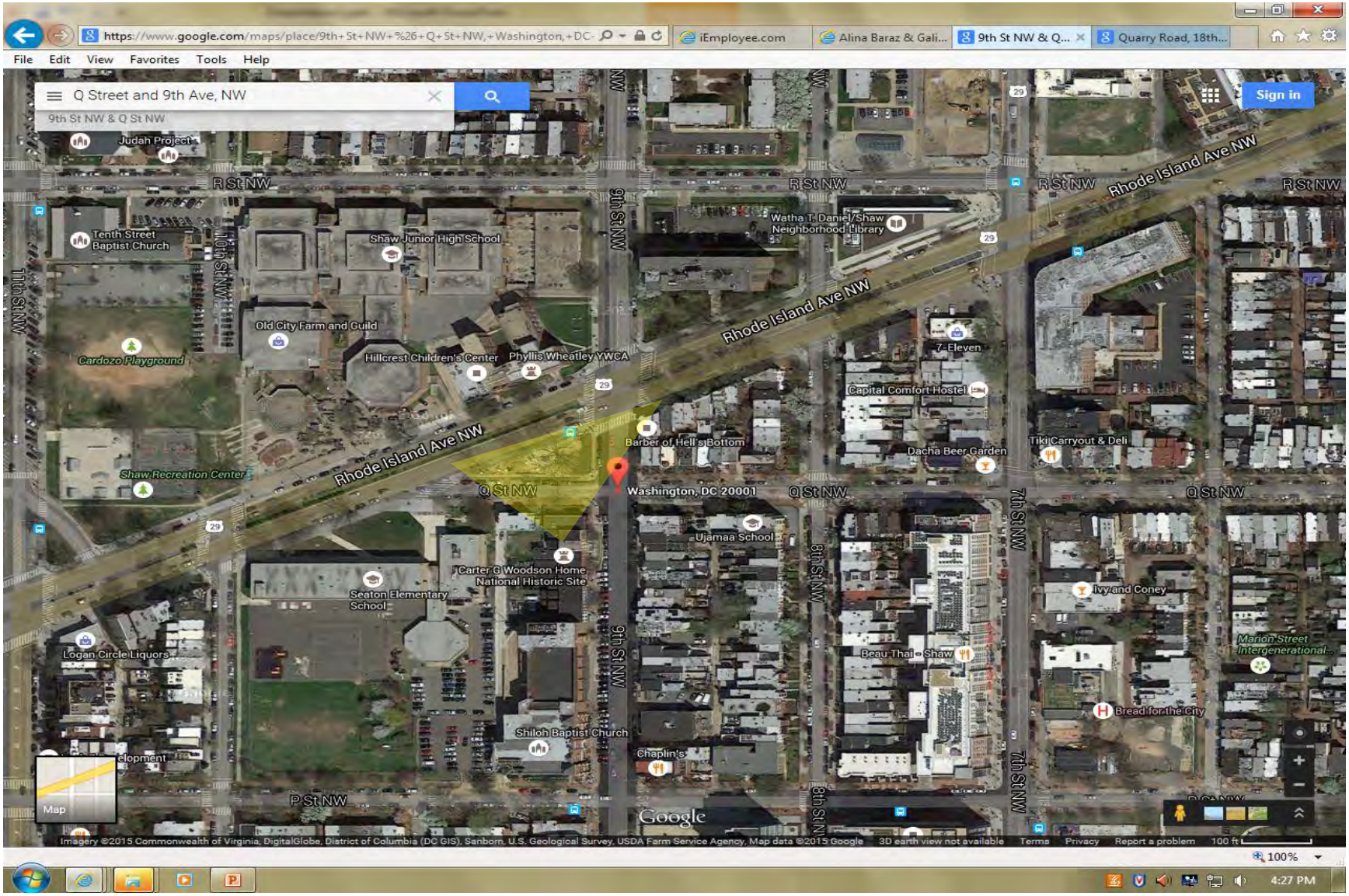

Carter G. Woodson Memorial Park
Rhode Island Ave, Q St, 9th Ave, NW

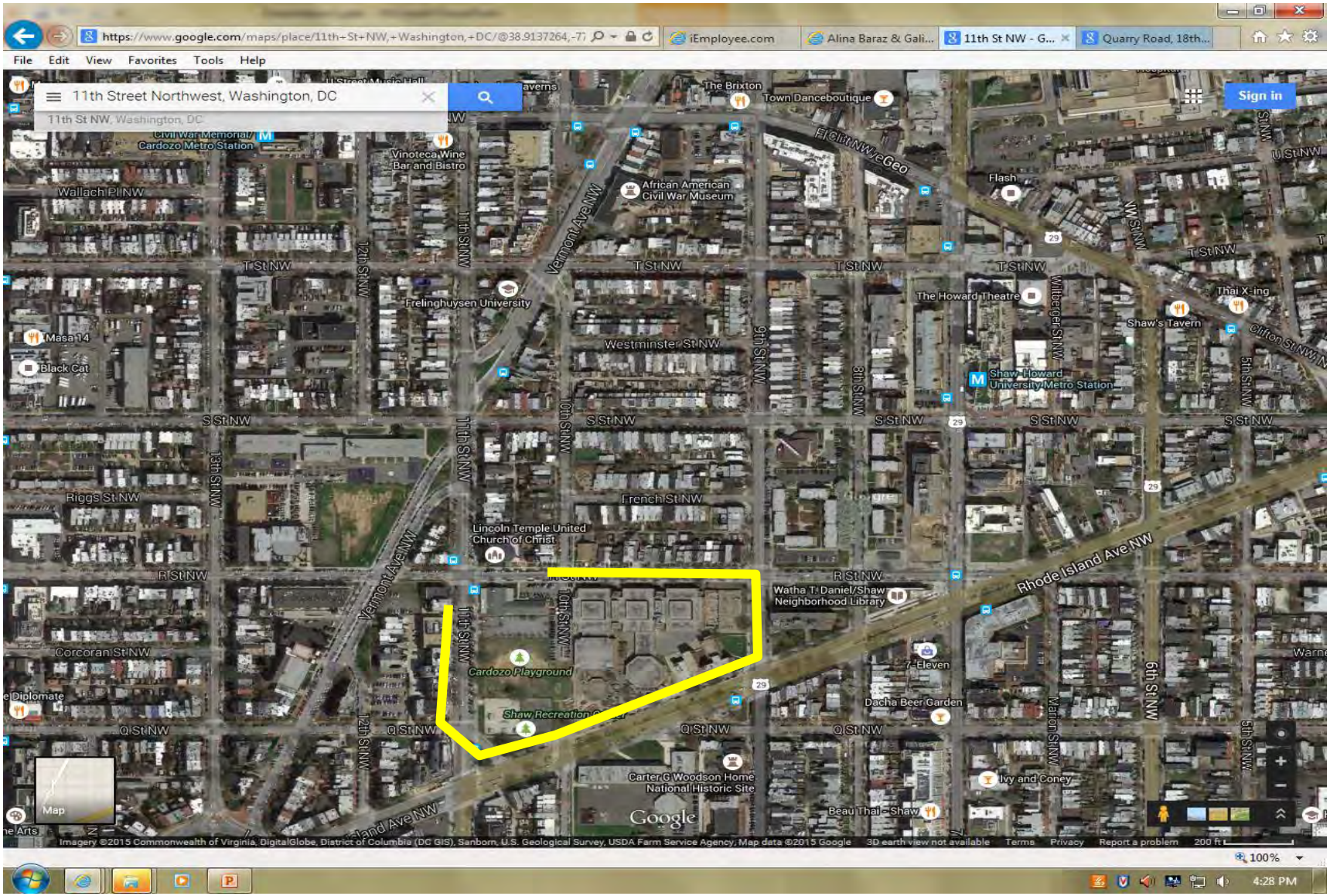

Shaw
11th Street NW

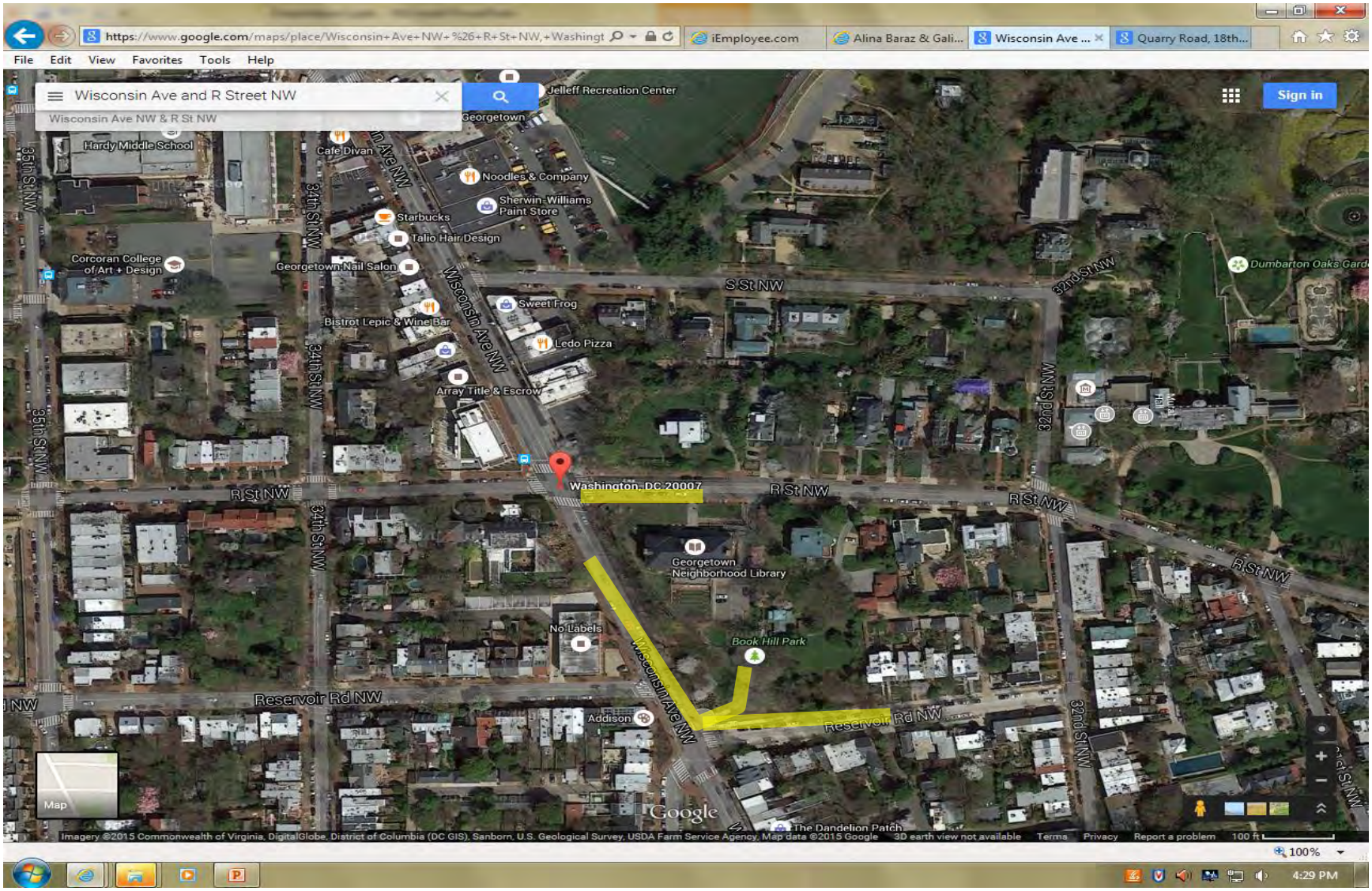

Book Hill Park

Wisconsin Ave. and R St., NW (Book Hill Park)