

Attachment A

Takoma Aquatic Center Renovation Phase 1 Documents

Takoma Aquatic Center Scope of Work

12/10/2015

Scope Item	Description
Management Fee	Include all fees to manage the project for the period of 1/3/2016 to 1/24/2016.
Owner Directed Allowance	Include a \$50,000 owner directed allowance to cover building permit, off-hours work permit
001 HVAC Work (excluding boiler flue replacement)	HVAC modernization per drawings and specifications, excluding boiler flue replacement and associated work.
002 White coat both pools (no sandblasting, hand chiseling only)	Sandblasting of existing white coat is not required and will not be allowed. Contractor to chisel edges prior to application of new plaster surface. Purchase and install twenty-five (25) seventy-five foot (75') anti-wave Lap Lane markers. Colors to be chosen by DPR from manufactures full catalog.
003 Locker room renovations	Per drawings and specifications. Includes floor tile work, locker replacement, new stainless steel toilet partitions, new stainless steel shower partitions, patching and painting walls/ceilings/diffusers/registers/grilles/trim/doors for men's and women's locker rooms.
004 Ultraviolet Sterilization (UV) for pool water	Purchase and installation of a new UV sterilization system for the pools.
005 Replace Surge Tank Float Valve	Replace float valve in existing surge tank with new PVC float valve.
006 LED Video Scoreboard	Provide and install a new LED video scoreboard per drawings and specifications. Include software purchase if required for use.
007 Hallway and Office Flooring	As shown on A601 detail L1. Areas labeled Hallway and Office only. Include patching and painting walls/trim/doors for these two areas as well.
008 New lifeguard stands	Purchase and install four (4) new lifeguard stands per specifications.
009 Office at entrance vestibule and lobby reception desk	Create new office adjacent to entrance vestibule per drawings and specifications. Provide new reception desk per drawings and specifications.
010 Boiler flue replacement	Per drawings and specifications.

General Notes

- 1 Facility will be shut down for 24/7 work between 1/3/16 and 1/24/16.
- 2 Contractor must coordinate their work with the work to be performed by DGS Facilities during the shutdown period
- 3 Match existing colors, textures, and materials where no basis of design or specification is provided.
- 4 Basis of Design, where provided, is representative of the type and quality desired. Materials and equipment meeting the same type and quality can be submitted for review and approval.
- 5 Price for each item shall include ALL associated work for that item.
- 6 GC responsible for obtaining all permits if required. Review fees and actual costs for building permit and off-hours work permits will be paid by Owner through included allowance.



Location Map

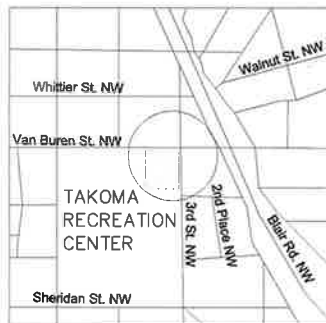

Vicinity Map

TAKOMA AQUATIC CENTER Renovation Phase 1

for

DEPARTMENT OF PARKS AND RECREATION
Washington, DC

ARCHITECT

QUINN EVANS ARCHITECTS
2121 WARD PLACE, NW
FOURTH FLOOR
WASHINGTON DC 20037
202 298 6700

MEP ENGINEERS

GLOBAL ENGINEERING SOLUTIONS
5225 WISCONSIN AVENUE
SUITE 300
WASHINGTON DC 20015
202 495 7746

LIST OF DRAWINGS

001 COVER SHEET
002 NOTES

ARCHITECTURAL

A101 BASEMENT FLOOR PLANS AND ELEVATIONS
A102 FIRST FLOOR PLANS AND ELEVATIONS

A601 MENS LOCKER ROOM PLANS AND ELEVATIONS
A602 WOMENS LOCKER ROOM PLANS AND ELEVATIONS

MECHANICAL

M001 MECHANICAL COVER SHEET
MD110 MECHANICAL DUCTWORK DEMOLITION

M110 BASEMENT DUCTWORK NEW WORK
M111 FIRST FLOOR DUCTWORK NEW WORK
M120 BASEMENT PIPING NEW WORK

M301 SCHEDULES, SPECIFICATIONS AND DETAILS

ELECTRICAL

E001 ELECTRICAL COVER SHEET
E110 BASEMENT POWER PLAN
E111 FIRST FLOOR LIGHTING - NEW WORK

E301 PARTIAL RISER DIAGRAM AND PANEL SCHEDULES

QUINN EVANS
ARCHITECTS

2121 WARD PLACE, NW
FOURTH FLOOR
WASHINGTON, DC 20037
P 202 298 6700
F 202 298 6999
WWW.QUINNEVANS.COM



TAKOMA
AQUATIC
CENTER
Phase 1

300 VAN BUREN ST NW,
WASHINGTON, DC 20012

DEA # 31508100
OWNER # 000000000

COVER
SHEET

PERMIT SET
12/28/2015

NO.	TITLE	SHEET
001	COVER SHEET	001
002	NOTES	002
003		
004		
005		
006		
007		
008		
009		
010		
011		
012		
013		
014		
015		
016		
017		
018		
019		
020		
021		
022		
023		
024		
025		
026		
027		
028		
029		
030		
031		
032		
033		
034		
035		
036		
037		
038		
039		
040		
041		
042		
043		
044		
045		
046		
047		
048		
049		
050		
051		
052		
053		
054		
055		
056		
057		
058		
059		
060		
061		
062		
063		
064		
065		
066		
067		
068		
069		
070		
071		
072		
073		
074		
075		
076		
077		
078		
079		
080		
081		
082		
083		
084		
085		
086		
087		
088		
089		
090		
091		
092		
093		
094		
095		
096		
097		
098		
099		
100		

001



**TAKOMA
AQUATIC
CENTER
Phase 1**

300 VAN BUREN ST NW,
WASHINGTON, DC 20012

DCMA # 31500100
OWNER # 000000000

**BASEMENT
PLAN
NEW WORK**

PERMIT SET 12/06/2015		
NO.	TITLE	DATE

A101

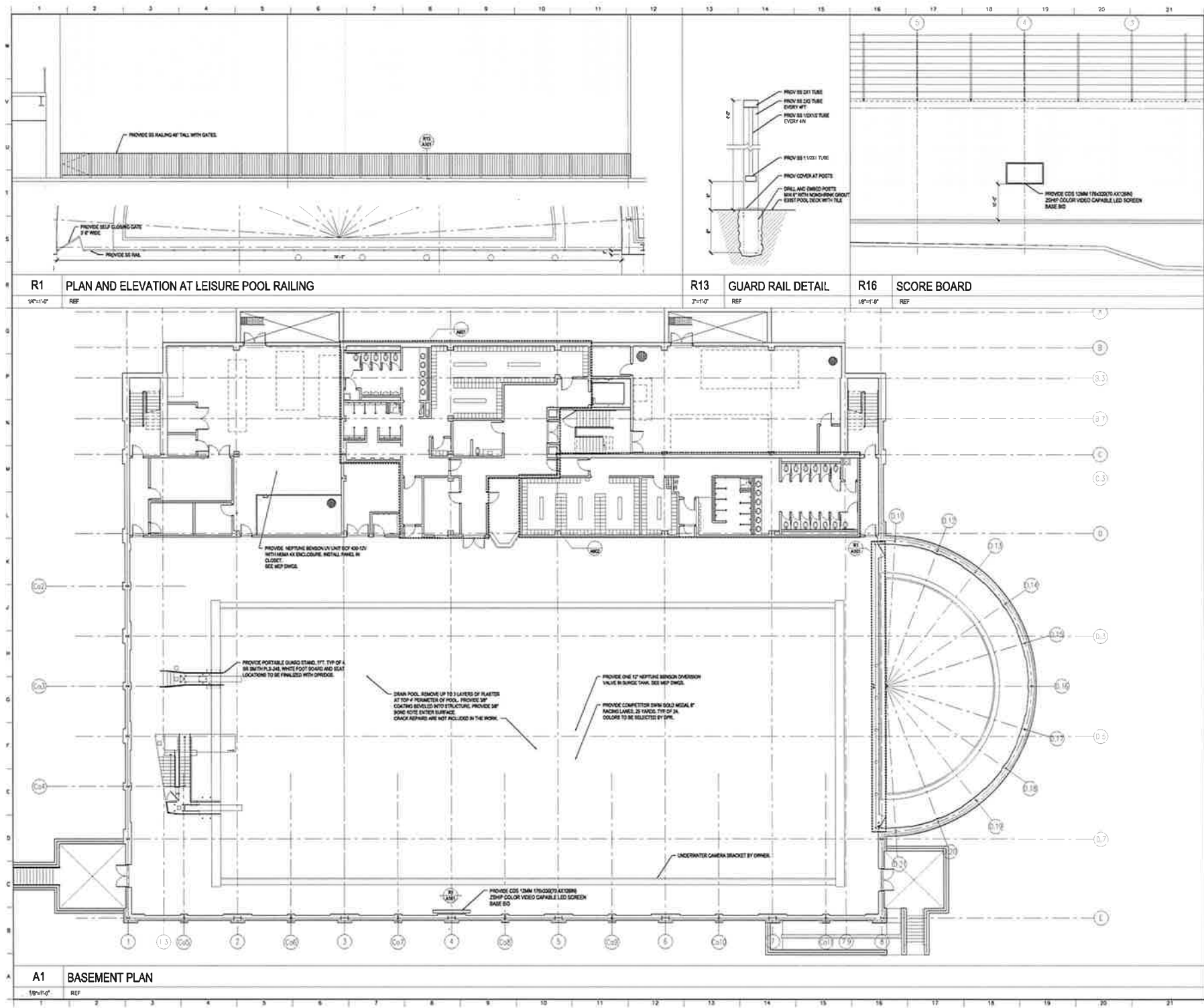

R1 PLAN AND ELEVATION AT LEISURE POOL RAILING

R13 GUARD RAIL DETAIL

R16 SCORE BOARD

A1 BASEMENT PLAN

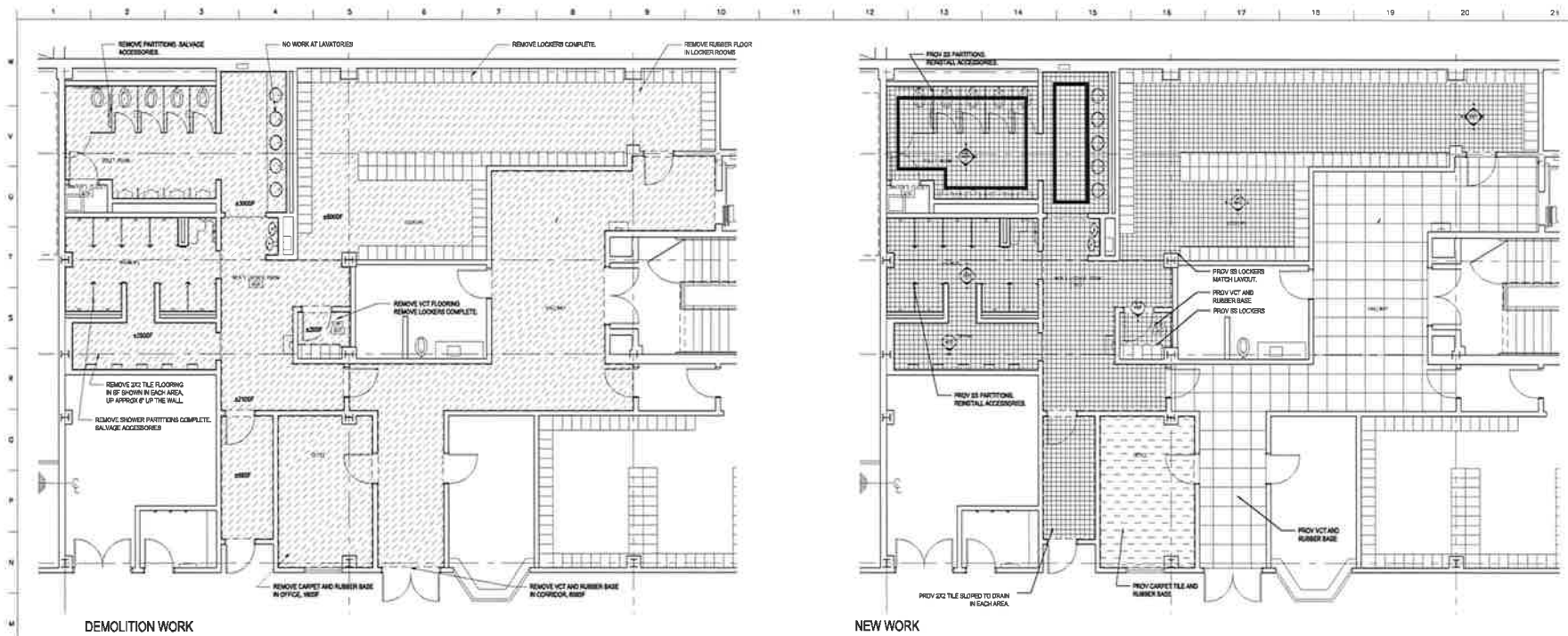

L1 BASEMENT PLAN - MEN'S LOCKER ROOM

1/4"=1'-0"

REF

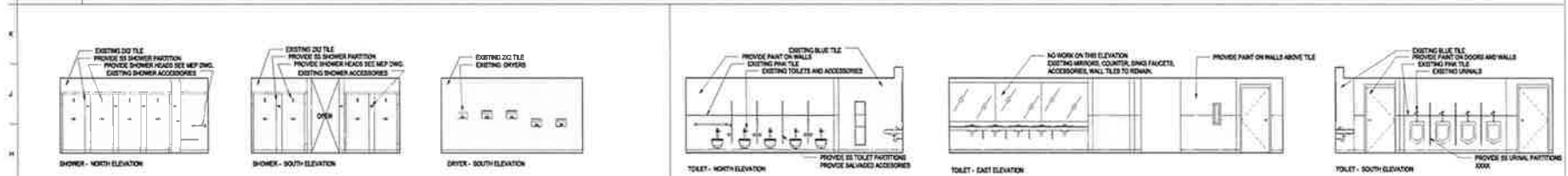

G1 SHOWER ELEVATIONS

1/4"=1'-0"

REF

G10 TOILET ELEVATIONS

1/4"=1'-0"

REF

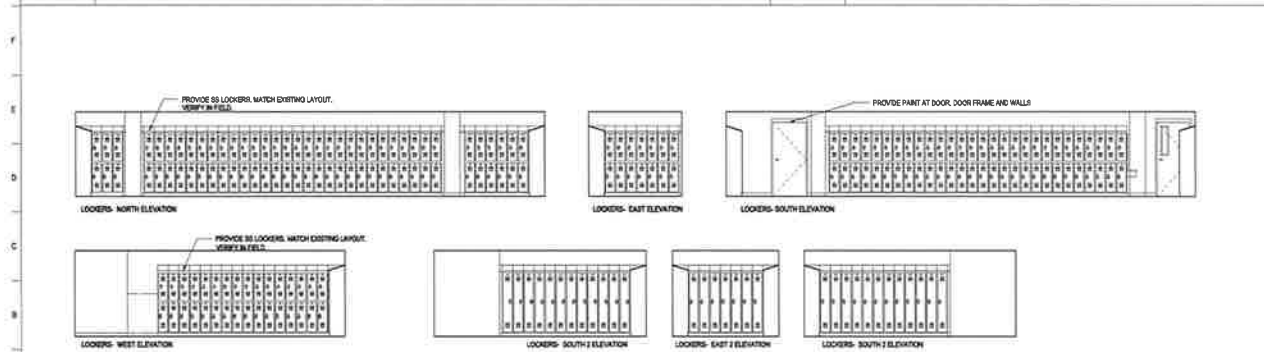

A1 LOCKER ELEVATIONS

1/4"=1'-0"

REF

A16 STAFF LOCKERS ELEVATION

1/4"=1'-0"

REF

QUINN EVANS ARCHITECTS

2121 WARD PLACE, NW
FOURTH FLOOR
WASHINGTON, DC 20038
V 202 258 8780
F 202 258 8888
WWW.QUINNEVANS.COM



TAKOMA AQUATIC CENTER Phase 1

300 VAN BUREN ST NW,
WASHINGTON, DC 20012

CSA # 5108810
OWNER # 000000000

MENS LOCKER ROOM PLANS & ELEVATIONS

PROJECT SET		
12/06/2015		
NO.	TITLE	DATE

REV NAME

A601



CEA # 31508100
OWNER # 0000000000

MATHEMATICS SCHEDULE					
Topic	Topic Unit	Topic Unit	Topic Unit	Topic Unit	Topic Unit
Topic	Topic Unit	Topic Unit	Topic Unit	Topic Unit	Topic Unit
1	1.1	1.2	1.3	1.4	1.5
2	2.1	2.2	2.3	2.4	2.5
3	3.1	3.2	3.3	3.4	3.5
4	4.1	4.2	4.3	4.4	4.5
5	5.1	5.2	5.3	5.4	5.5
6	6.1	6.2	6.3	6.4	6.5
7	7.1	7.2	7.3	7.4	7.5
8	8.1	8.2	8.3	8.4	8.5
9	9.1	9.2	9.3	9.4	9.5
10	10.1	10.2	10.3	10.4	10.5
11	11.1	11.2	11.3	11.4	11.5
12	12.1	12.2	12.3	12.4	12.5
13	13.1	13.2	13.3	13.4	13.5
14	14.1	14.2	14.3	14.4	14.5
15	15.1	15.2	15.3	15.4	15.5
16	16.1	16.2	16.3	16.4	16.5
17	17.1	17.2	17.3	17.4	17.5
18	18.1	18.2	18.3	18.4	18.5
19	19.1	19.2	19.3	19.4	19.5
20	20.1	20.2	20.3	20.4	20.5
21	21.1	21.2	21.3	21.4	21.5
22	22.1	22.2	22.3	22.4	22.5
23	23.1	23.2	23.3	23.4	23.5
24	24.1	24.2	24.3	24.4	24.5
25	25.1	25.2	25.3	25.4	25.5
26	26.1	26.2	26.3	26.4	26.5
27	27.1	27.2	27.3	27.4	27.5
28	28.1	28.2	28.3	28.4	28.5
29	29.1	29.2	29.3	29.4	29.5
30	30.1	30.2	30.3	30.4	30.5
31	31.1	31.2	31.3	31.4	31.5
32	32.1	32.2	32.3	32.4	32.5
33	33.1	33.2	33.3	33.4	33.5
34	34.1	34.2	34.3	34.4	34.5
35	35.1	35.2	35.3	35.4	35.5
36	36.1	36.2	36.3	36.4	36.5
37	37.1	37.2	37.3	37.4	37.5
38	38.1	38.2	38.3	38.4	38.5
39	39.1	39.2	39.3	39.4	39.5
40	40.1	40.2	40.3	40.4	40.5
41	41.1	41.2	41.3	41.4	41.5
42	42.1	42.2	42.3	42.4	42.5
43	43.1	43.2	43.3	43.4	43.5
44	44.1	44.2	44.3	44.4	44.5
45	45.1	45.2	45.3	45.4	45.5
46	46.1	46.2	46.3	46.4	46.5
47	47.1	47.2	47.3	47.4	47.5
48	48.1	48.2	48.3	48.4	48.5
49	49.1	49.2	49.3	49.4	49.5
50	50.1	50.2	50.3	50.4	50.5
51	51.1	51.2	51.3	51.4	51.5
52	52.1	52.2	52.3	52.4	52.5
53	53.1	53.2	53.3	53.4	53.5
54	54.1	54.2	54.3	54.4	54.5
55	55.1	55.2	55.3	55.4	55.5
56	56.1	56.2	56.3	56.4	56.5
57	57.1	57.2	57.3	57.4	57.5
58	58.1	58.2	58.3	58.4	58.5
59	59.1	59.2	59.3	59.4	59.5
60	60.1	60.2	60.3	60.4	60.5
61	61.1	61.2	61.3	61.4	61.5
62	62.1	62.2	62.3	62.4	62.5
63	63.1	63.2	63.3	63.4	63.5
64	64.1	64.2	64.3	64.4	64.5
65	65.1	65.2	65.3	65.4	65.5
66	66.1	66.2	66.3	66.4	66.5
67	67.1	67.2	67.3	67.4	67.5
68	68.1	68.2	68.3	68.4	68.5
69	69.1	69.2	69.3	69.4	69.5
70	70.1	70.2	70.3	70.4	70.5
71	71.1	71.2	71.3	71.4	71.5
72	72.1	72.2	72.3	72.4	72.5
73	73.1	73.2	73.3	73.4	73.5
74	74.1	74.2	74.3	74.4	74.5
75	75.1	75.2	75.3	75.4	75.5
76	76.1	76.2	76.3	76.4	76.5
77	77.1	77.2	77.3	77.4	77.5
78	78.1	78.2	78.3	78.4	78.5
79	79.1	79.2	79.3	79.4	79.5
80	80.1	80.2	80.3	80.4	80.5
81	81.1	81.2	81.3	81.4	81.5
82	82.1	82.2	82.3	82.4	82.5
83	83.1	83.2	83.3	83.4	83.5
84	84.1	84.2	84.3	84.4	84.5
85	85.1	85.2	85.3	85.4	85.5
86	86.1	86.2	86.3	86.4	86.5
87	87.1	87.2	87.3	87.4	87.5
88	88.1	88.2	88.3	88.4	88.5
89	89.1	89.2	89.3	89.4	89.5
90	90.1	90.2	90.3	90.4	90.5
91	91.1	91.2	91.3	91.4	91.5
92	92.1	92.2	92.3	92.4	92.5
93	93.1	93.2	93.3	93.4	93.5
94	94.1	94.2	94.3	94.4	94.5
95	95.1	95.2	95.3	95.4	95.5
96	96.1	96.2	96.3	96.4	96.5
97	97.1	97.2	97.3	97.4	97.5
98	98.1	98.2	98.3	98.4	98.5
99	99.1	99.2	99.3	99.4	99.5
100	100.1	100.2	100.3	100.4	100.5

1/4"=1'-0"	REF
------------	-----



NEW WORK PLAN

164°=1'-0"



14"=1'-0"



14-1-0

 $1/5^{\circ}=1^{\circ}0'$

1/4"=1'-0"



[illegible]

A602

[illegible]

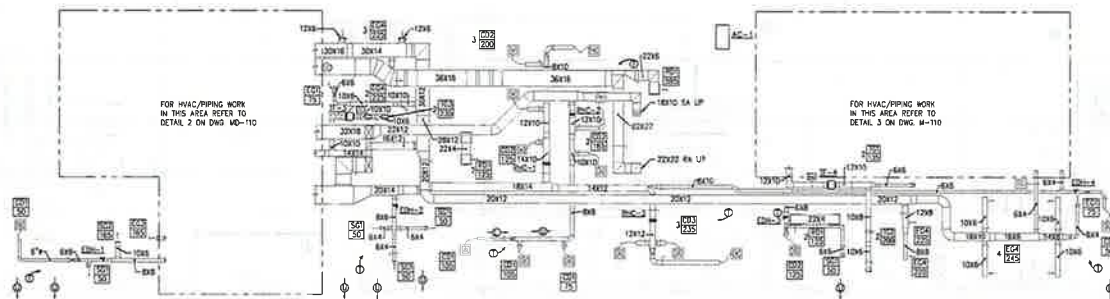

1 MECHANICAL - BASEMENT - DUCTWORK - DEMO
SCALE: 1/8"=1'-0"

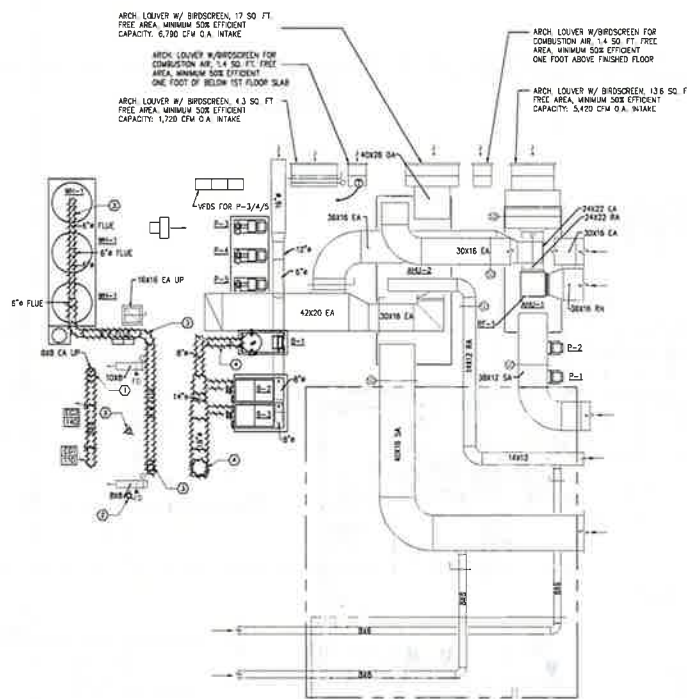

2 MECHANICAL - BASEMENT - DUCTWORK - DEMO
SCALE: 1/8"=1'-0"

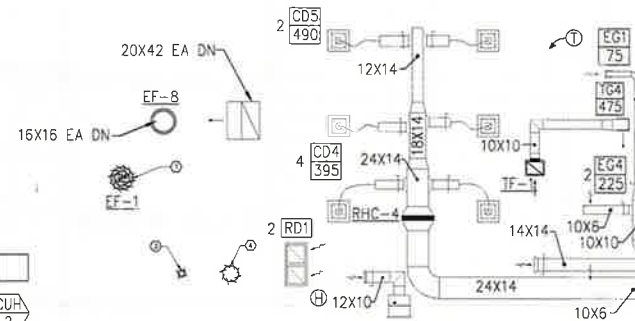

3 MECHANICAL - GROUND FLOOR - DUCTWORK - DEMO
SCALE: 1/8"=1'-0"

GENERAL NOTES

1. REFER TO M-101 FOR GENERAL NOTES, SYMBOL LEGEND AND LIST OF ABBREVIATIONS.
2. REFER TO TYPICAL DETAILS FOR DUCTWORK, PIPING AND EQUIPMENT INSTALLATION.
3. ALL EQUIPMENT SHALL BE INSTALLED AT MINIMUM 12'-0" FROM ROOF CEILING.

SPECIFIC NOTES

1. DISCONNECT AND REMOVE EXISTING FAN (T-1) AND ALL ASSOCIATED DUCTWORK, BIRDSCREEN, WALL, AND SUPPORTS. DISCONNECT AND REMOVE EXISTING EXHAUST ROOF CURTAIN FAN AND ALL ASSOCIATED DUCTWORK, BIRDSCREEN, AND PIPING. FANS ARE FLOOR MOUNTED.
2. DISCONNECT AND REMOVE EXISTING BLOWER FAN (B-1) BLOWING EXHAUST CURTAIN FAN ON TOP OF THE BLOWER SLAB. FROM FAN FOR REINSTALLATION UNDER THE NEW WORK FAN. BLOWER FAN BLOWING IS TO BE EXTRACTED & WASHED. HEAVY BLOWER FAN (B-1) SHALL BE IN PLACE PRIOR TO DISCONNECTING AND REMOVING EXISTING BLOWER FAN. BLOWER BLOWER FAN BLOWING IS TO BE EXTRACTED IN FAN. HEAVY BLOWER BLOWER BLOWER IS TO BE EXTRACTED IN FAN. HEAVY BLOWER BLOWER BLOWER IS TO BE EXTRACTED IN FAN.



2121 WARD PL., NW, FLOOR 4
WASHINGTON, DC 20007
P 202.786.8700
F 202.786.8700
WWW.QUINNEVANS.COM



ENGINEERING
PROGRAM MANAGEMENT
CONSTRUCTION MANAGEMENT
3225 WISCONSIN AVE., NW, SUITE 300
WASHINGTON, DC 20007
(703) 497-7740 / (202) 465-7740
WWW.THEGES.COM

TAKOMA AQUATIC CENTER Phase 1

300 VAN BUREN ST. NW,
WASHINGTON, DC 20012

GEA # 2150100
OWNER # 000000000

MECHANICAL - DUCTWORK - DEMO



PERMIT SET
12/06/2018

REVISIONS	DATE
1. SUBMITTAL	12/06/2018

MD110

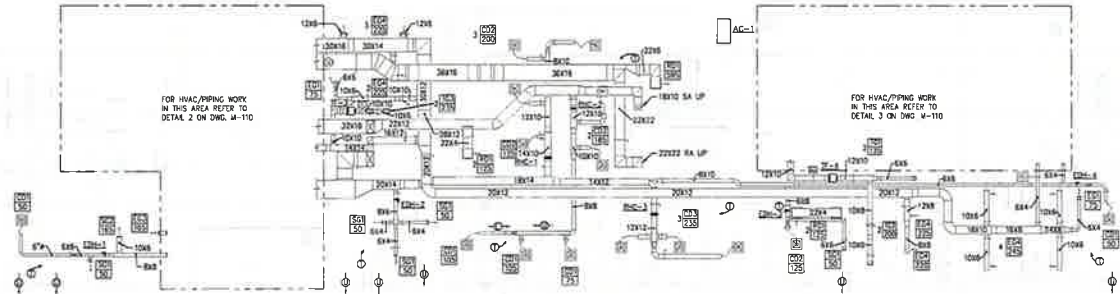

- GENERAL NOTES**
1. REFER TO ARCHIT. FOR GENERAL NOTES, FINISHES, COORDINATE AND LIST OF REVISIONS.
 2. REFER TO TYPICAL DETAILS FOR ELECTRICAL, PIPING AND CONSTRUCTION INSTALLATION.
 3. ALL EQUIPMENT SHALL BE INSTALLED AT MINIMUM 10'-0" FROM ROOF EASEL.
 4. AIRFLOW RATE BASED ON EXISTING DRAINAGE, BLANKET AIRFLOWING ACCORDINGLY.
- SPECIFIC NOTES**
1. 8" CHEMICAL ROOM CHIMNEY UP THROUGH ROOF. HYDRO-IMPREGATED SMOKES LAST BELOW ROOF FUNCTIONAL. SHAPES TO BE EXTERIOR.
 2. TYPICAL BUILT UP AT DRAINAGE. ACTUAL FINISHED GRADE ON ONE OF SIDE.
 3. PREPARE NEW BUILT UP FROM BUILT UP. BUILT UP SHALL BE 10'-0" TO 12'-0" FROM ROOF. BUILT UP SHALL BE 10'-0" TO 12'-0" FROM ROOF. BUILT UP SHALL BE 10'-0" TO 12'-0" FROM ROOF.
 4. PREPARE NEW BUILT UP FROM BUILT UP. BUILT UP SHALL BE 10'-0" TO 12'-0" FROM ROOF. BUILT UP SHALL BE 10'-0" TO 12'-0" FROM ROOF. BUILT UP SHALL BE 10'-0" TO 12'-0" FROM ROOF.
 5. INTERFERENCE SHAPES WITH EXISTING DUCT (2'-0" SHAPES TO BE 10'-0" FROM DUCT). 10'-0" SHAPES TO BE 10'-0" FROM DUCT. 10'-0" SHAPES TO BE 10'-0" FROM DUCT.

1 MECHANICAL - BASEMENT - DUCTWORK - NEW WORK
SCALE 1/8"=1'-0"

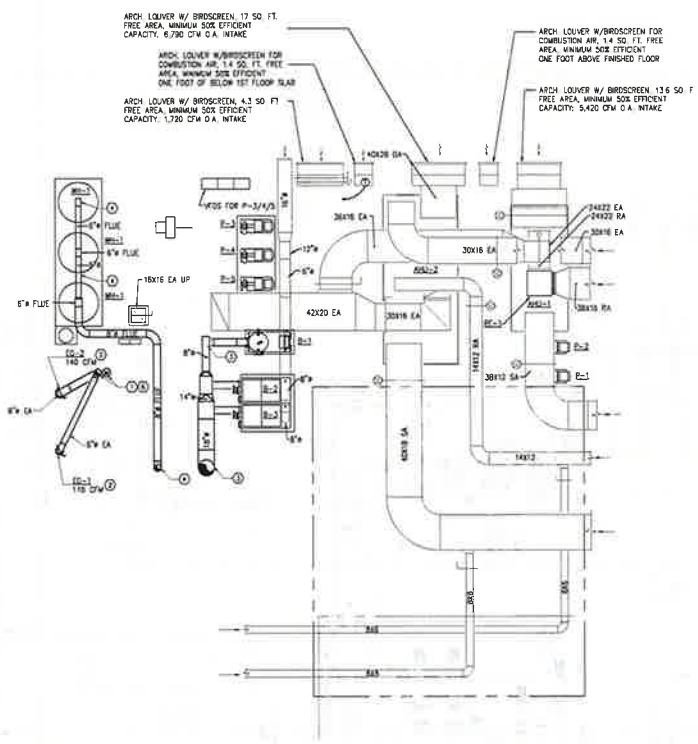

2 MECHANICAL - BASEMENT - DUCTWORK - NEW WORK
SCALE 1/8"=1'-0"

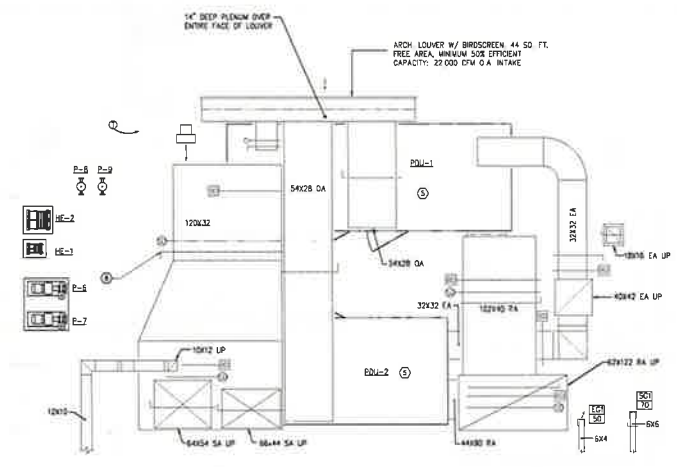

3 MECHANICAL - BASEMENT - DUCTWORK - NEW WORK
SCALE 1/8"=1'-0"

QUINN EVANS
ARCHITECTS

2121 WARD PL., NW, FLOOR 4
WASHINGTON, DC 20037

V 202.785.8700
F 202.226.0999

WWW.QUINNEVANS.COM

GES
Global Engineering Solutions™

ENGINEERING
PROGRAM MANAGEMENT
CONSTRUCTION MANAGEMENT

5225 WISCONSIN AVE., NW, SUITE 300
WASHINGTON, DC 20015
TEL 202.495.7744 / 202.462.7747

WWW.THEGES.COM

TAKOMA
AQUATIC
CENTER
Phase 1

300 VAN BUREN ST. NW,
WASHINGTON, DC 20012

CEA # 31009100
OWNER # 000000000

**MECHANICAL -
BASEMENT -
DUCTWORK -
NEW WORK**



PERMIT SET		
12/06/2015		
NO.	DESCRIPTION	DATE

M110

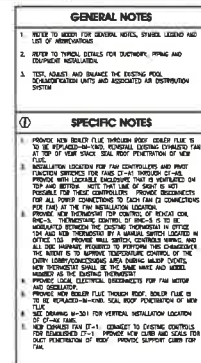

ENGINEERING
PROGRAM MANAGEMENT
CONSTRUCTION MANAGEMENT
5225 WISCONSIN AVE., NW, SUITE 500
WASHINGTON, DC 20015
(T) 202 695-7746 (F) 202 695-7747
www.THE-GES.com

QEA # 31526102
OWNER # 0000000000

REVISIONS		
REV.	DESCRIPTION	DATE
1	Initial Design	10/1/00
2	Revised Design	10/1/00
3	Revised Design	10/1/00
4	Revised Design	10/1/00
5	Revised Design	10/1/00
6	Revised Design	10/1/00
7	Revised Design	10/1/00
8	Revised Design	10/1/00
9	Revised Design	10/1/00
10	Revised Design	10/1/00

M111

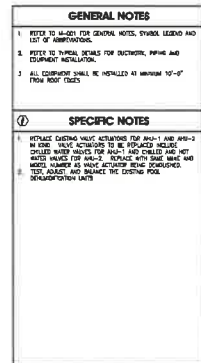

2 MECHANICAL - BASEMENT - PIPING - NEW WORK



M120

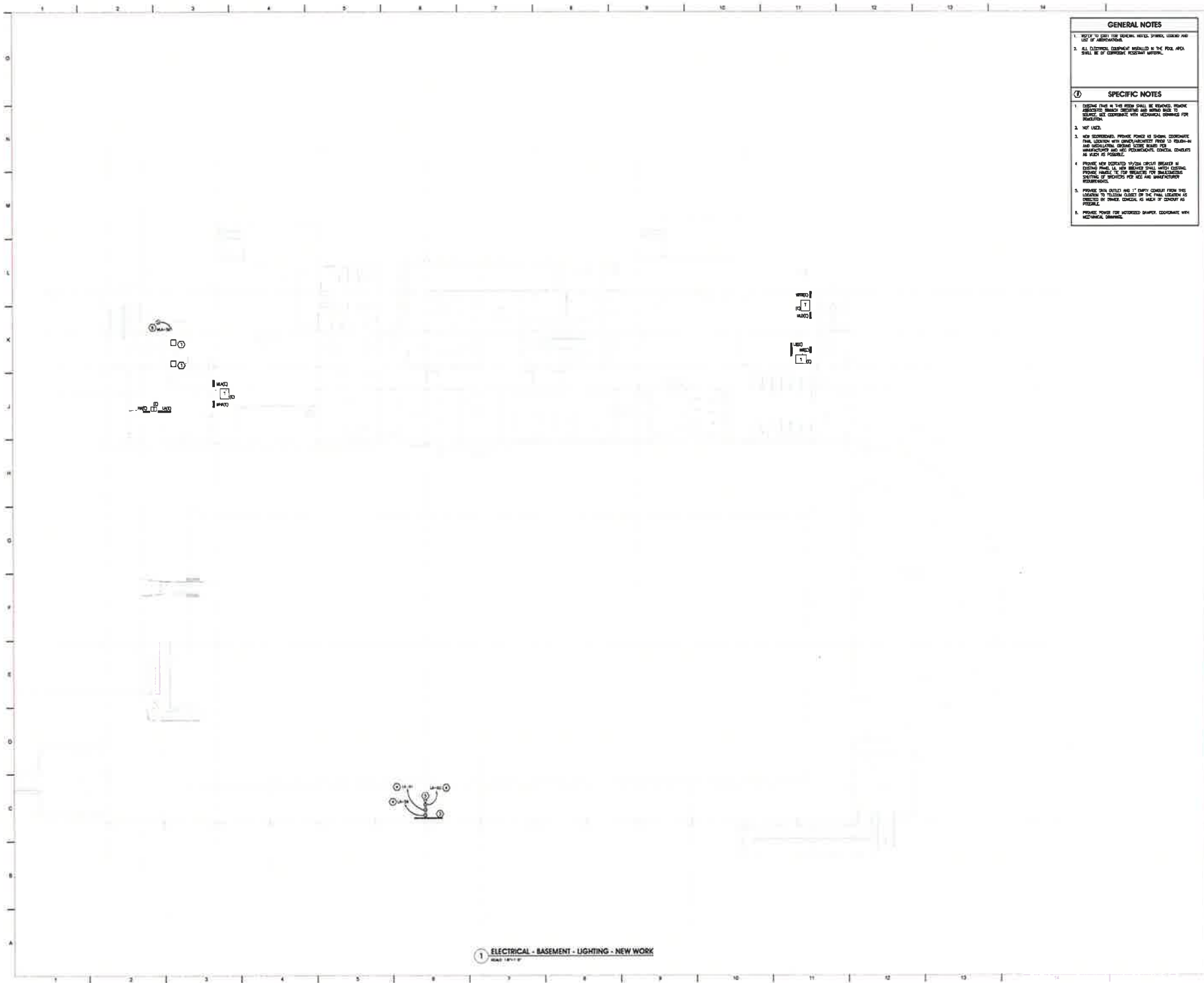

- GENERAL NOTES**
1. REFER TO EXISTING ELECTRICAL SYMBOLS, LEGEND AND LIST OF ABREVIATIONS.
 2. ALL ELECTRICAL EQUIPMENT INSTALLED IN THE POOL AREA SHALL BE OF CORROSION RESISTANT MATERIAL.
- SPECIFIC NOTES**
1. EXISTING TRUNK & 1/2" RIGID SHALL BE REINFORCED WITH ALUMINUM BRANCH CABLEWAYS AND BRANCH BOXES TO BE BLANK. SEE COORDINATE WITH MECHANICAL DRAWINGS FOR PENETRATIONS.
 2. NOT USED.
 3. NEW UNGROUNDED, PROVIDE POWER AS SHOWN, COORDINATE FINAL LOCATION WITH OWNER/ARCHITECT PRIOR TO REVISION AND RELOCATION. PROVIDE 1/2" RIGID RIGID FOR UNGROUNDED AND 1/2" RIGID FOR GROUNDED. CHECK CABLEWAYS AS SHOWN AS POSSIBLE.
 4. PROVIDE NEW SEPARATE 1/2" RIGID CABLEWAY IN EXISTING TRUNK, 1/2" RIGID RIGID SHALL BE USED. PROVIDE 1/2" RIGID FOR BRANCHES FOR BRANCHES. BRANCHES SHALL BE USED FOR BRANCHES FOR BRANCHES.
 5. PROVIDE 1/2" RIGID AND 1/2" RIGID CABLEWAY FROM THE LOCATION TO TRUNK. CABLEWAY OF THE FINAL LOCATION IS DIRECTED TO OTHER CABLEWAY AS SHOWN IF CABLEWAY IS PROVIDED.
 6. PROVIDE POWER FOR EXISTING BRANCH, COORDINATE WITH MECHANICAL DRAWINGS.



3121 MARCO PL., NW, FLOOR 4
WASHINGTON, DC 20007
P 202 298 8700
F 202 298 8888
WWW.QUINNEVANS.COM



MANAGEMENT
PROFESSIONAL MANAGEMENT
CONSULTANTS INTERNATIONAL
1000 HUNTERS LANE, NW, SUITE 300
WASHINGTON, DC 20007
P 202 462 1000
WWW.GESGLOBAL.COM

TAKOMA AQUATIC CENTER Phase 1

300 VAN BUREN ST NW,
WASHINGTON, DC 20012

DCA # 11000700
OWNER # 0000000000

ELECTRICAL BASEMENT POWER PLAN



PERMIT SET
12/05/2015

REVISIONS		
NO.	DESCRIPTION	DATE

E110



PANELBOARD NAME				MLB				ID#147401		ID#147401		ID#147401	
C/N#147401				REVISION 1				REVISION 1		REVISION 1		REVISION 1	
N/A-NAME 1 2 3 4 5 6 7 8 9 10 11 12 13 14 15 16 17 18 19 20 21 22 23 24 25 26 27 28 29 30 31 32 33 34 35 36 37 38 39 40 41 42 43 44 45 46 47 48 49 50 51 52 53 54 55 56 57 58 59 60 61 62 63 64 65 66 67 68 69 70 71 72 73 74 75 76 77 78 79 80 81 82 83 84 85 86 87 88 89 90 91 92 93 94 95 96 97 98 99 100 101 102 103 104 105 106 107 108 109 110 111 112 113 114 115 116 117 118 119 120 121 122 123 124 125 126 127 128 129 130 131 132 133 134 135 136 137 138 139 140 141 142 143 144 145 146 147 148 149 150 151 152 153 154 155 156 157 158 159 160 161 162 163 164 165 166 167 168 169 170 171 172 173 174 175 176 177 178 179 180 181 182 183 184 185 186 187 188 189 190 191 192 193 194 195 196 197 198 199 200 201 202 203 204 205 206 207 208 209 210 211 212 213 214 215 216 217 218 219 220 221 222 223 224 225 226 227 228 229 230 231 232 233 234 235 236 237 238 239 240 241 242 243 244 245 246 247 248 249 250 251 252 253 254 255 256 257 258 259 260 261 262 263 264 265 266 267 268 269 270 271 272 273 274 275 276 277 278 279 280 281 282 283 284 285 286 287 288 289 290 291 292 293 294 295 296 297 298 299 300 301 302 303 304 305 306 307 308 309 310 311 312 313 314 315 316 317 318 319 320 321 322 323 324 325 326 327 328 329 330 331 332 333 334 335 336 337 338 339 340 341 342 343 344 345 346 347 348 349 350 351 352 353 354 355 356 357 358 359 360 361 362 363 364 365 366 367 368 369 370 371 372 373 374 375 376 377 378 379 380 381 382 383 384 385 386 387 388 389 390 391 392 393 394 395 396 397 398 399 400 401 402 403 404 405 406 407 408 409 410 411 412 413 414 415 416 417 418 419 420 421 422 423 424 425 426 427 428 429 430 431 432 433 434 435 436 437 438 439 440 441 442 443 444 445 446 447 448 449 450 451 452 453 454 455 456 457 458 459 460 461 462 463 464 465 466 467 468 469 470 471 472 473 474 475 476 477 478 479 480 481 482 483 484 485 486 487 488 489 490 491 492 493 494 495 496 497 498 499 500 501 502 503 504 505 506 507 508 509 510 511 512 513 514 515 516 517 518 519 520 521 522 523 524 525 526 527 528 529 530 531 532 533 534 535 536 537 538 539 540 541 542 543 544 545 546 547 548 549 550 551 552 553 554 555 556 557 558 559 560 561 562 563 564 565 566 567 568 569 570 571 572 573 574 575 576 577 578 579 580 581 582 583 584 585 586 587 588 589 590 591 592 593 594 595 596 597 598 599 600 601 602 603 604 605 606 607 608 609 610 611 612 613 614 615 616 617 618 619 620 621 622 623 624 625 626 627 628 629 630 631 632 633 634 635 636 637 638 639 640 641 642 643 644 645 646 647 648 649 650 651 652 653 654 655 656 657 658 659 660 661 662 663 664 665 666 667 668 669 670 671 672 673 674 675 676 677 678 679 680 681 682 683 684 685 686 687 688 689 690 691 692 693 694 695 696 697 698 699 700 701 702 703 704 705 706 707 708 709 710 711 712 713 714 715 716 717 718 719 720 721 722 723 724 725 726 727 728 729 730 731 732 733 734 735 736 737 738 739 740 741 742 743 744 745 746 747 748 749 750 751 752 753 754 755 756 757 758 759 760 761 762 763 764 765 766 767 768 769 770 771 772 773 774 775 776 777 778 779 780 781 782 783 784 785 786 787 788 789 790 791 792 793 794 795 796 797 798 799 800 801 802 803 804 805 806 807 808 809 810 811 812 813 814 815 816 817 818 819 820 821 822 823 824 825 826 827 828 829 830 831 832 833 834 835 836 837 838 839 840 841 842 843 844 845 846 847 848 849 850 851 852 853 854 855 856 857 858 859 860 861 862 863 864 865 866 867 868 869 870 871 872 873 874 875 876 877 878 879 880 881 882 883 884 885 886 887 888 889 890 891 892 893 894 895 896 897 898 899 900 901 902 903 904 905 906 907 908 909 910 911 912 913 914 915 916 917 918 919 920 921 922 923 924 925 926 927 928 929 930 931 932 933 934 935 936 937 938 939 940 941 942 943 944 945 946 947 948 949 950 951 952 953 954 955 956 957 958 959 960 961 962 963 964 965 966 967 968 969 970 971 972 973 974 975 976 977 978 979 980 981 982 983 984 985 986 987 988 989 990 991 992 993 994 995 996 997 998 999 1000 1001 1002 1003 1004 1005 1006 1007 1008 1009 1010 1011 1012 1013 1014 1015 1016 1017 1018 1019 1020 1021 1022 1023 1024 1025 1026 1027 1028 1029 1030 1031 1032 1033 1034 1035 1036 1037 1038 1039 1040 1041 1042 1043 1044 1045 1046 1047 1048 1049 1050 1051 1052 1053 1054 1055 1056 1057 1058 1059 1060 1061 1062 1063 1064 1065 1066 1067 1068 1069 1070 1071 1072 1073 1074 1075 1076 1077 1078 1079 1080 1081 1082 1083 1084 1085 1086 1087 1088 1089 1090 1091 1092 1093 1094 1095 1096 1097 1098 1099 1100 1101 1102 1103 1104 1105 1106 1107 1108 1109 1110 1111 1112 1113 1114 1115 1116 1117 1118 1119 1120 1121 1122 1123 1124 1125 1126 1127 1128 1129 1130 1131 1132 1133 1134 1135 1136 1137 1138 1139 1140 1141 1142 1143 1144 1145 1146 1147 1148 1149 1150 1151 1152 1153 1154 1155 1156 1157 1158 1159 1160 1161 1162 1163 1164 1165 1166 1167 1168 1169 1170 1171 1172 1173 1174 1175 1176 1177 1178 1179 1180 1181 1182 1183 1184 1185 1186 1187 1188 1189 1190 1191 1192 1193 1194 1195 1196 1197 1198 1199 1200 1201 1202 1203 1204 1205 1206 1207 1208 1209 1210 1211 1212 1213 1214 1215 1216 1217 1218 1219 1220 1221 1222 1223 1224 1225 1226 1227 1228 1229 1230 1231 1232 1233 1234 1235 1236 1237 1238 1239 1240 1241 1242 1243 1244 1245 1246 1247 1248 1249 1250 1251 1252 1253 1254 1255 1256 1257 1258 1259 1260 1261 1262 1263 1264 1265 1266 1267 1268 1269 1270 1271 1272 1273 1274 1275 1276 1277 1278 1279 1280 1281 1282 1283 1284 1285 1286 1287 1288 1289 1290 1291 1292 1293 1294 1295 1296 1297 1298 1299 1300 1301 1302 1303 1304 1305 1306 1307 1308 1309 1310 1311 1312 1313 1314 1315 1316 1317 1318 1319 1320 1321 1322 1323 1324 1325 1326 1327 1328 1329 1330 1331 1332 1333 1334 1335 1336 1337 1338 1339 1340 1341 1342 1343 1344 1345 1346 1347 1348 1349 1350 1351 1352 1353 1354 1355 1356 1357 1358 1359 1360 1361 1362 1363 1364 1365 1366 1367 1368 1369 1370 1371 1372 1373 1374 1375 1376 1377 1378 1379 1380 1381 1382 1383 1384 1385 1386 1387 1388 1389 1390 1391 1392 1393 1394 1395 1396 1397 1398 1399 1400 1401 1402 1403 1404 1405 1406 1407 1408 1409 1410 1411 1412 1413 1414 1415 1416 1417 1418 1419 1420 1421 1422 1423 1424 1425 1426 1427 1428 1429 1430 1431 1432 1433 1434 1435 1436 1437 1438 1439 1440 1441 1442 1443 1444 1445 1446 1447 1448 1449 1450 1451 1452 1453 1454 1455 1456 1457 1458 1459 1460 1461 1462 1463 1464 1465 1466 1467 1468 1469 1470 1471 1472 1473 1474 1475 1476 1477 1478 1479 1480 1481 1482 1483 1484 1485 1486 1487 1488 1489 1490 1491 1492 1493 1494 1495 1496 1497 1498 1499 1500 1501 1502 1503 1504 1505 1506 1507 1508 1509 1510 1511 1512 1513 1514 1515 1516 1517 1518 1519 1520 1521 1522 1523 1524 1525 1526 1527 1528 1529 1530 1531 1532 1533 1534 1535 1536 1537 1538 1539 1540 1541 1542 1543 1544 1545 1546 1547 1548 1549 1550 1551 1552 1553 1554 1555 1556 1557 1558 1559 1560 1561 1562 1563 1564 1565 1566 1567 1568 1569 1570 1571 1572 1573 1574 1575 1576 1577 1578 1579 1580 1581 1582 1583 1584 1585 1586 1587 1588 1589 1590 1591 1592 1593 1594 1595 1596 1597 1598 1599 1600 1601 1602 1603 1604 1605 1606 1607 1608 1609 1610 1611 1612 1613 1614 1615 1616 1617 1618 1619 1620 1621 1622 1623 1624 1625 1626 1627 1628 1629 1630 1631 1632 1633 1634 1635 1636 1637 1638 1639 1640 1641 1642 1643 1644 1645 1646 1647 1648 1649 1650 1651 1652 1653 1654 1655 1656 1657 1658 1659 1660 1661 1662 1663 1664 1665 1666 1667 1668 1669 1670 1671 1672 1673 1674 1675 1676 1677 1678 1679 1680 1681 1682 1683 1684 1685 1686 1687 1688 1689 1690 1691 1692 1693 1694 1695 1696 1697 1698 1699 1700 1701 1702 1703 1704 1705 1706 1707 1708 1709 1710 1711 1712 1713 1714 1715 1716 1717 1718 1719 1720 1721 1722 1723 1724 1725 1726 1727 1728 1729 1730 1731 1732 1733 1734 1735 1736 1737 1738 1739 1740 1741 1742 1743 1744 1745 1746 1747 1748 1749 1750 1751 1752 1753 1754 1755 1756 1757 1758 1759 1760 1761 1762 1763 1764 1765 1766 1767 1768 1769 1770 1771 1772 1773 1774 1775 1776 1777 1778 1779 1780 1781 1782 1783 1784 1785 1786 1787 1788 1789 1790 1791 1792 1793 1794 1795 1796 1797 1798 1799 1800 1801 1802 1803 1804 1805 1806 1807 1808 1809 1810 1811 1812 1813 1814 1815 1816 1817 1818 1819 1820 1821 1822 1823 1824 1825 1826 1827 1828 1829 1830 1831 1832 1833 1834 1835 1836 1837 1838 1839 1840 1841 1842 1843 1844 1845 1846 1847 1848 1849 1850 1851 1852 1853 1854 1855 1856 1857 1858 1859 1860 1861 1862 1863 1864 1865 1866 1867 1868 1869 1870 1871 1872 1873 1874 1875 1876 1877 1878 1879 1880 1881 1882 1883 1884 1885 1886 1887 1888 1889 1890 1891 1892 1893 1894 1895 1896 1897 1898 1899 1900 1901 1902 1903 1904 1905 1906 1907 1908 1909 1910 1911 1912 1913 1914 1915 1916 1917 1918 1919 1920 1921 1922 1923 1924 1925 1926 1927 1928 1929 1930 1931 1932 1933 1934 1935 1936 1937 1938 1939 1940 1941 1942 1943 1944 1945 1946 1947 1948 1949 1950 1951 1952 1953 1954 1955 1956 1957 1958 1959 1960 1961 1962 1963 1964 1965 1966 1967 1968 1969 1970 1971 1972 1973 1974 1975 1976 1977 1978 1979 1980 1981 1982 1983 1984 1985 1986 1987 1988 1989 1990 1991 1992 1993 1994 1995 1996 1997 1998 1999 2000 2001 2002 2003 2004 2005 2006 2007 2008 2009 2010 2011 2012 2013 2014 2015 2016 2017 2018 2019 2020 2021 2022 2023 2024 2025 2026 2027 2028 2029 2030 2031 2032 2033 2034 2035 2036 2037 2038 2039 2040 2041 2042 2043 2044 2045 2046 2047 2048 2049 2050 2051 2052 2053 2054 2055 2056 2057 2058 2059 2060 2061 2062 2063 2064 2065 2066 2067 2068 2069 2070 2071 2072 2073 2074 2075 2076 2077 2078 2079 2080 2081 2082 2083 2084 2085 2086 2087 2088 2089 2090 2091 2092 2093 2094 2095 2096 2097 2098 2099 2100 2101 2102 2103 2104 2105 2106 2107 2108 2109 2110 2111 2112 2113 2114 2115 2116 2117 2118 2119 2120 2121 2122 2123 2124 2125 2126 2127 2128 2129 2130 2131 2132 2133 2134 2135 2136 2137 2138 2139 2140 2141 2142 2143 2144 2145 2146 2147 2148 2149 2150 2151 2152 2153 2154 2155 2156 2157 2158 2159 2160 2161 2162 2163 2164 2165 2166 2167 2168 2169 2170 2171 2172 2173 2174 2175 2176 2177 2178 2179 2180 2181 2182 2183 2184 2185 2186 2187 2188 2189 2190 2191 2192 2193 2194 2195 2196 2197 2198 2199 2200 2201 2202 2203 2204 2205 2206 2207 2208 2209 2210 2211 2212 2213 2214 2215 2216 2217 2218 2219 2220 2221 2222 2223 2224 2225 2226 2227 2228 2229 2230 2231 2232 2233 2234 2235 2236 2237 2238 2239 2240 2241 2242 2243 2244 2245 2246 2247 2248 2249 2250 2251 2252 2253 2254 2255 2256 2257 2258 2259 2260 2261 2262 2263 2264 2265 2266 2267 2268 2269 2270 2271 2272 2273 2274 2275 2276 2277 2278 2279 2280 2281 2282 2283 2284 2285 2286 2287 2288 2289 2290 2291 2292 2293 2294 2295 2296 2297 2298 2299 2300 2301 2302 2303 2304 2305 2306 2307 2308 2309 2310 2311 2312 2313 2314 2315 2316 2317 2318 2319 2320 2321 2322 2323 2324 2325 2326 2327 2328 2329 2330 2331 2332 2333 2334 2335 2336 2337 2338 2339 2340 2341 2342 2343 2344 2345 2346 2347 2348 2349 2350 2351 2352 2353 2354 2355 2356 2357 2358 2359 2360 2361 2362 2363 2364 2365 2366 2367 2368 2369 2370 2371 2372 2373 2374 2375 2376 2377 2378 2379 2380 2381 2382 2383 2384 2385 2386 2387 2388 2389 2390 2391 2392 2393 2394 2395 2396 2397 2398 2399 2400 2401 2402 2403 2404 2405 2406 2407 2408 2409 2410 2411 2412 2413 2414 2415 2416 2417 2418 2419 2420 2421 2422 2423 2424 2425 2426 2427 2428 2429 2430 2431 2432 2433 2434 2435 2436 2437 2438 2439 2440 2441 2442 2443 2444 2445 2446 2447 2448 2449 2450 2451 2452 2453 2454 2455 2456 2457 2458 2459 2460 2461 2462 2463 2464 2465 2466 2467 2468 2469 2470 2471 2472 2473 2474 2475 2476 2477 2478 2479 2480 2481 2482 2483 2484 2485 2486 2487 2488 2489 2490 2491 2492 2493 2494 2495 2496 2497 2498 2499 2500 2501 2502 2503 2504 2505 2506 2507 2508 2509 2510 2511 2512 2513 2514 2515 2516 2517 2518 2519 2520 2521 2522 2523 2524 2525 2526 2527 2528 2529 2530 2531 2532 2533 2534 2535 2536 2537 2538 2539 2540 2541 2542 2543 2544 2545 2546 2547 2548 2549 2550 2551 2552 2553 2554 2555 2556 2557 2558 2559 2560 2561 2562 2563 2564 2565 2566 2567 2568 2569 2570 2571 2572 2573 2574 2575 2576 2577 2578 2579 2580 2581 2582 2583 2584 2585 2586 2587 2588 2589 2590 2591 2592 2593 2594 2595 2596 2597 2598 2599 2600 2601 2602 2603 2604 2605 2606 2607 2608 2609 2610 2611 2612 2613 2614 2615 2616 2617 2618 2619 2620 2621 2622 2623 2624 2625 2626 2627 2628 2629 2630 2631 2632 2633 2634 2635 2636 2637 2638 2639 2640 2641 2642 2643 2644 2645 2646 2647 2648 2649 2650 2651 2652 2653 2654 2655 2656 2657 2658 2659 2660 2661 2662 2663 2664 2665 2666 2667													

PANEL BOARD NAME:

MLB

SPRINTNO
SECTION 2

EVS RATIO: 250A

RATIO: 1000/500A

POLY: +12

EXT	LINE	LINE DESCRIPTION	SWP	LOAD	POWER / COMMENTS	LOAD	SWP	LOAD DESCRIPTION	SWP	LOAD
NO	TYPE		2	PHASE	A	PHASE	2	PHASE		
01	01	01	01	01	01	01	01	01	01	01
02	02	02	02	02	02	02	02	02	02	02
03	03	03	03	03	03	03	03	03	03	03
04	04	04	04	04	04	04	04	04	04	04
05	05	05	05	05	05	05	05	05	05	05
06	06	06	06	06	06	06	06	06	06	06
07	07	07	07	07	07	07	07	07	07	07
08	08	08	08	08	08	08	08	08	08	08
09	09	09	09	09	09	09	09	09	09	09
10	10	10	10	10	10	10	10	10	10	10
11	11	11	11	11	11	11	11	11	11	11
12	12	12	12	12	12	12	12	12	12	12
13	13	13	13	13	13	13	13	13	13	13
14	14	14	14	14	14	14	14	14	14	14
15	15	15	15	15	15	15	15	15	15	15
16	16	16	16	16	16	16	16	16	16	16
17	17	17	17	17	17	17	17	17	17	17
18	18	18	18	18	18	18	18	18	18	18
19	19	19	19	19	19	19	19	19	19	19
20	20	20	20	20	20	20	20	20	20	20
21	21	21	21	21	21	21	21	21	21	21
22	22	22	22	22	22	22	22	22	22	22
23	23	23	23	23	23	23	23	23	23	23
24	24	24	24	24	24	24	24	24	24	24
25	25	25	25	25	25	25	25	25	25	25
26	26	26	26	26	26	26	26	26	26	26
27	27	27	27	27	27	27	27	27	27	27
28	28	28	28	28	28	28	28	28	28	28
29	29	29	29	29	29	29	29	29	29	29
30	30	30	30	30	30	30	30	30	30	30
31	31	31	31	31	31	31	31	31	31	31
32	32	32	32	32	32	32	32	32	32	32
33	33	33	33	33	33	33	33	33	33	33
34	34	34	34	34	34	34	34	34	34	34
35	35	35	35	35	35	35	35	35	35	35
36	36	36	36	36	36	36	36	36	36	36
37	37	37	37	37	37	37	37	37	37	37
38	38	38	38	38	38	38	38	38	38	38
39	39	39	39	39	39	39	39	39	39	39
40	40	40	40	40	40	40	40	40	40	40
41	41	41	41	41	41	41	41	41	41	41
42	42	42	42	42	42	42	42	42	42	42
43	43	43	43	43	43	43	43	43	43	43
44	44	44	44	44	44	44	44	44	44	44
45	45	45	45	45	45	45	45	45	45	45
46	46	46	46	46	46	46	46	46	46	46
47	47	47	47	47	47	47	47	47	47	47
48	48	48	48	48	48	48	48	48	48	48

TOTAL CONNECTED LOAD (VA)

(MAX. CAP.)

MAX. 3 MONTHS (VA)

REMARKS:

LOAD TYPE

1. Load includes 1000VA and 500VA of 1000VA

2. Load includes 1000VA and 500VA of 1000VA

3. Load includes 1000VA and 500VA of 1000VA

4. Load includes 1000VA and 500VA of 1000VA

5. Load includes 1000VA and 500VA of 1000VA

6. Load includes 1000VA and 500VA of 1000VA

7. Load includes 1000VA and 500VA of 1000VA

8. Load includes 1000VA and 500VA of 1000VA

9. Load includes 1000VA and 500VA of 1000VA

10. Load includes 1000VA and 500VA of 1000VA

11. Load includes 1000VA and 500VA of 1000VA

12. Load includes 1000VA and 500VA of 1000VA

13. Load includes 1000VA and 500VA of 1000VA

14. Load includes 1000VA and 500VA of 1000VA

15. Load includes 1000VA and 500VA of 1000VA

16. Load includes 1000VA and 500VA of 1000VA

17. Load includes 1000VA and 500VA of 1000VA

18. Load includes 1000VA and 500VA of 1000VA

19. Load includes 1000VA and 500VA of 1000VA

20. Load includes 1000VA and 500VA of 1000VA

21. Load includes 1000VA and 500VA of 1000VA

22. Load includes 1000VA and 500VA of 1000VA

23. Load includes 1000VA and 500VA of 1000VA

24. Load includes 1000VA and 500VA of 1000VA

25. Load includes 1000VA and 500VA of 1000VA

26. Load includes 1000VA and 500VA of 1000VA

27. Load includes 1000VA and 500VA of 1000VA

28. Load includes 1000VA and 500VA of 1000VA

29. Load includes 1000VA and 500VA of 1000VA

30. Load includes 1000VA and 500VA of 1000VA

31. Load includes 1000VA and 500VA of 1000VA

32. Load includes 1000VA and 500VA of 1000VA

33. Load includes 1000VA and 500VA of 1000VA

34. Load includes 1000VA and 500VA of 1000VA

35. Load includes 1000VA and 500VA of 1000VA

36. Load includes 1000VA and 500VA of 1000VA

37. Load includes 1000VA and 500VA of 1000VA

38. Load includes 1000VA and 500VA of 1000VA

39. Load includes 1000VA and 500VA of 1000VA

40. Load includes 1000VA and 500VA of 1000VA

41. Load includes 1000VA and 500VA of 1000VA

42. Load includes 1000VA and 500VA of 1000VA

43. Load includes 1000VA and 500VA of 1000VA

44. Load includes 1000VA and 500VA of 1000VA

45. Load includes 1000VA and 500VA of 1000VA

46. Load includes 1000VA and 500VA of 1000VA

47. Load includes 1000VA and 500VA of 1000VA

48. Load includes 1000VA and 500VA of 1000VA

TOTAL CONNECTED LOAD (VA)

REMARKS: CONNECTED & DERATED LOAD (VA)

2 ELECTRICAL PANEL SCHEDULES

Attachment B

Form of Offer Letter and Bid Form

[Contractor's Letterhead]

[Insert Date]

District of Columbia Department of General Services
2000 14th Street, NW, 8th Floor
Washington, DC 20009

Attn: Mr. Christopher Weaver
Director/Chief Contracting Officer

Reference: Invitation For Bids (IFB)
DCAM-16-CS-0062 Takoma Aquatic Center Renovation Phase 1

Dear Mr. Weaver:

On behalf of [INSERT NAME OF BIDDER] (the "Bidder"), I am pleased to submit this Bid in response to the Department of General Services' (the "Department" or "DGS") Invitation For Bids (the "IFB") for the Takoma Aquatic Center Renovation Phase 1. The Bidder has reviewed the IFB and the attachments thereto, any addenda thereto, and the proposed Form of Contract (collectively, the "Bid Documents") and has conducted such due diligence and analysis as the Bidder, in its sole judgment, has deemed necessary in order to submit its Bid in response to the IFB. The Bidder's Bid and the Lump Sum Price are based on the Bid Documents as issued and assume no material alteration of the terms of the Bid Documents. (Collectively, the Bid and the Lump Sum Price with Allowances are referred to as the "Bidder's Bid".)

The Bidder's Bid is as follows (continued on following page):

Construction Management Fee: \$ _____

Owner Directed Allowance: \$50,000.00
(Building permit, off-hours work permit)

CLIN	Description	Specified Completion Date	Ability to Meet Completion Date (Y/N)	If Unable to Meet Specified Completion Date, Date the CLIN Scope of Work Could Be Completed	Lump Sum Price
001	HVAC Work (excluding boiler flue replacement)	1/24/2016			
002	White coat both pools (no sandblasting, hand chiseling only)	1/24/2016			
003	Locker room renovations	1/24/2016			
004	Ultraviolet Sterilization (UV) for pool water	1/24/2016			
005	Replace Surge Tank Float Valve	1/24/2016			
006	LED Video Scoreboard	1/24/2016			
007	Hallway and Office Flooring	1/24/2016			
008	New lifeguard stands	1/24/2016			
009	Office at entrance vestibule and lobby reception desk	1/24/2016			
010	Boiler flue replacement	1/24/2016			

The Bidder acknowledges and understands that the Lump Sum Price is a firm, fixed price and intended to be Bidder's sole compensation for the services required under the contract and should include sufficient funding for all of the Bidder's costs associated with the work, including, but not limited to, labor, tools and equipment, materials and supplies, and overhead, insurance and profit. Failure to complete the Price Breakdown for CLIN 001 – 010 shall not to any extent qualify the Bidder's commitment to complete the entire project at the above stated Lump Sum Price. The District may use the Price Breakdown as a guide during contract administration.

The Bidder's Bid is based on and subject to the following conditions:

1. The Bidder agrees to hold its Bid open for a period of at least one hundred twenty (120) days after the IFB closing date.
2. Assuming the Bidder is selected by the Department and subject only to the changes requested in paragraph 5, the Bidder agrees to enter into a contract with the Department on the terms and conditions described in the Bid Documents within ten (10) days of the notice of the award.
3. Both the Bidder and the undersigned represent and warrant that the undersigned has the full legal authority to submit this Bid form and bind the Bidder to the terms of the Bidder's Bid. The Bidder further represents and warrants that no further action or approval must be obtained by the Bidder in order to authorize the terms of the Bidder's Bid.
4. The Bidder and its principal team members hereby represent and warrant that they have not: (i) colluded with any other group or person that is submitting a Bid in response to the IFB in order to fix or set prices; (ii) acted in such a manner so as to discourage any other group or person from submitting a Bid in response to the IFB; or (iii) otherwise engaged in conduct that would violate applicable anti-trust law.
5. The Bidder's Bid is subject to the following requested changes to the Form of Contract: [INSERT REQUESTED CHANGES. BIDDERS ARE ADVISED THAT THE CHANGES SO IDENTIFIED SHOULD BE SPECIFIC SO AS TO PERMIT THE DEPARTMENT TO EVALUATE THE IMPACT OF THE REQUESTED CHANGES IN ITS REVIEW PROCESS. GENERIC STATEMENTS, SUCH AS "A MUTUALLY ACCEPTABLE CONTRACT" ARE NOT ACCEPTABLE. BIDDERS ARE FURTHER ADVISED THAT THE DEPARTMENT WILL CONSIDER THE REQUESTED CHANGES AS PART OF THE EVALUATION PROCESS.]
6. The Bidder hereby certifies that neither it nor any of its team members have entered into any agreement (written or oral) that would prohibit any contractor, subcontractor or subconsultant that is certified by the District of Columbia Office of Department of Small and Local Business Enterprises as a Local, Small, Resident Owned or Disadvantaged Business Enterprise (collectively, "LSDBE Certified Companies") from participating in the work if another company is awarded the contract.
7. This Offer Letter Form and the Bidder's Bid are being submitted on behalf of [INSERT FULL LEGAL NAME, TYPE OF ORGANIZATION, AND STATE OF FORMATION FOR THE BIDDER].

Sincerely,

By: _____
Name: _____
Its: _____
Date: _____

Attachment C

Disclosure Statement

Disclosure Statement

The Offeror and each of its principal team members, if any, must submit a statement that discloses any past or present business, familiar or personal relationship with any of the following individuals:

A. D.C. Department of General Services

Christopher Weaver	Director
Latrena Owens	Chief of Staff
Yinka Alao	Associate Director, Contracts & Procurement Division
Camille Sabbakhan	General Counsel
Carlos Sandoval	Supervisory Attorney Advisor
Jeff Bonvechio	Deputy Director, Capital Construction

Please identify any past or present business, familiar, or personal relationship in the space below. Use extra sheets if necessary.

**B. Quinn Evans Architects, Inc.
C. Global Engineering Solutions of Washington, DC**

Please identify any past or present business, familiar, or personal relationship in the space below. Use extra sheets if necessary.

This is to certify that, to the best of my knowledge and belief and after making reasonable inquiry, the above represents a full and accurate disclosure of any past or present business, familiar, or personal relationship with any of the individuals listed above. The undersigned acknowledges and understands that this Disclosure Statement is being submitted to the False Claims Act and that failure to disclose a material relationship(s) may constitute sufficient grounds to disqualify the Offeror.

OFFEROR:

By: _____

Name: _____

Title: _____

Date: _____

Attachment D

Tax Affidavit

GOVERNMENT OF THE DISTRICT OF COLUMBIA

Office of the Chief Financial Officer

Office of Tax and Revenue



TAX CERTIFICATION AFFIDAVIT

THIS AFFIDAVIT IS TO BE COMPLETED ONLY BY THOSE WHO ARE REGISTERED TO CONDUCT BUSINESS IN THE DISTRICT OF COLUMBIA.

Date

**Authorized Agent
Name of Organization/Entity
Business Address (include zip code)
Business Phone Number**

**Authorized Agent
Principal Officer Name and Title
Square and Lot Information
Federal Identification Number
Contract Number
Unemployment Insurance Account No.**

I hereby authorize the District of Columbia, Office of the Chief Financial Officer, Office of Tax and Revenue to release my tax information to an authorized representative of the District of Columbia agency with which I am seeking to enter into a contractual relationship. I understand that the information released will be limited to whether or not I am in compliance with the District of Columbia tax laws and regulations solely for the purpose of determining my eligibility to enter into a contractual relationship with a District of Columbia agency. I further authorize that this consent be valid for one year from the date of this authorization.

I hereby certify that I am in compliance with the applicable tax filing and payment requirements of the District of Columbia. The Office of Tax and Revenue is hereby authorized to verify the above information with the appropriate government authorities.

Signature of Authorizing Agent

Title

The penalty for making false statement is a fine not to exceed \$5,000.00, imprisonment for not more than 180 days, or both, as prescribed by D.C. Official Code §47-4106.

Attachment E

Subcontracting Plan Form



SBE SUBCONTRACTING PLAN

INSTRUCTIONS: All construction & non-construction contracts for **government-assisted projects (agency contracts & private project with District subsidy)** over \$250,000, shall require at least 35% of the amount of the contract (total amount of agency contract or total private project development costs) be subcontracted to Small Business Enterprises (SBE), if insufficient qualified SBEs to Certified Business Enterprises (CBE). The SBE Subcontracting Plan must list all SBE and CBE subcontracts at every tier. Once the SBE Subcontracting Plan is submitted for agency contracts, options & extensions, it can only be amended with DSLBD's consent.

SUBMISSION OF SBE SUBCONTRACTING PLAN:

- ▲ For **agency** solicitations - submit to agency with bid/proposal.
- ▲ For **agency** options & extensions - submit to agency before option or extension exercised.
- ▲ For **private projects** - submit to DSLBD, agency project manager and District of Columbia Auditor, with each quarterly report. As private projects may not have awarded all contracts at the time the District subsidy is granted, the SBE Subcontracting Plan may be submitted simultaneously with each quarterly report and list all SBE/CBE subcontracts executed by the time of submission.

CREDIT: For each subcontract listed on the SBE Subcontracting Plan, credit will only be given for the portion of the subcontract performed, at every tier, by a SBE/CBE using *its own organization and resources*. **COPIES OF EACH FULLY EXECUTED SUBCONTRACT WITH SBEs and CBEs (AT EVERY TIER) MUST BE PROVIDED TO RECEIVE CREDIT.**

EXEMPTION: If the **Beneficiary (Prime Contractor or Developer)** is a CBE and will perform the **ENTIRE government-assisted project** with its *own organization and resources* and will **NOT** subcontract any portion of the services and goods, then the CBE is not required to subcontract 35% to SBEs.

BENEFICIARY (✓ which applies ☐ Prime Contractor or ☐ Developer) INFORMATION:

Company: _____ Contact # _____ Email address: _____

Street Address: _____

✓ all that applies, Company is:

- ☐ a SBE ☐ a CBE ☐ CBE Certification Number: _____
- ☐ WILL perform the **ENTIRE** agency contract or private project with its own organization and resources
- ☐ WILL subcontract a portion of the agency contract or private project

Company's point of contact for agency contract or private project:

Point of Contact: _____ Title: _____

Contact # _____ Email address: _____

Street Address: _____

GOVERNMENT-ASSISTED PROJECT (✓ which applies ☐ Agency Contract or ☐ Private Project) INFORMATION:

AGENCY SOLICITATION

Solicitation Number _____
Solicitation Due Date: _____
Agency : _____
Total Dollar Amount of Contract: \$ _____

**Design-Build must include total contract amount for both design and build phase of project.*

35% of Total Dollar Amount of Contract: \$ _____

Total Amount of All SBE/CBE subcontracts: \$ _____
(include every lower tier)

PRIVATE PROJECT

District Subsidy: _____
Agency Providing Subsidy: _____
Amount of District Subsidy: _____
Date District Subsidy Provided: _____

Project Name: _____

Project Address: _____

Total Development Project Budget: \$ _____
(include pre-construction and construction costs)

35% of Total Development Project Budget: \$ _____

Total Amount of All SBE/CBE subcontracts: \$ _____
(include every lower tier)



SBE/ CBE SUBCONTRACTORS (FOR EACH TIER):

SBE/ CBE SUBCONTRACTOR INFORMATION: <i>(For design-build projects, the SBE Subcontracting Plan is not required to be submitted for preconstruction services; however, a full SBE Subcontracting Plan (35% of the contract amount including total design and build costs) is required to be submitted before entering into a guaranteed maximum price or contract authorizing construction.)</i>			
SBE/ CBE Company	Address/Telephone No./ Email	Subcontractor Tier (1 st , 2 nd , 3 rd , etc.)	Description of Subcontract scope of work to be PERFORMED WITH SBE/CBEs OWN ORGANIZATION & RESOURCES
_____	_____	<u>Select Tier</u>	_____
Period of subcontract: _____ Price to be paid to the SBE/CBE Subcontractor: \$ _____ ✓all that applies, Subcontractor is: <input type="checkbox"/> a SBE <input type="checkbox"/> a CBE <input type="checkbox"/> CBE Certification #: _____ <input type="checkbox"/> SBE/CBE will perform the ENTIRE subcontract with its own organization and resources <input type="checkbox"/> SBE/CBE will subcontract a portion of the subcontract (MUST LIST EACH LOWER TIER SBE/ CBE SUBCONTRACTS)			SBE/ CBE Point of Contact Name: _____ Title: _____ Telephone Number: _____ Email Address: _____

SBE/ CBE SUBCONTRACTOR INFORMATION: <i>(For design-build projects, the SBE Subcontracting Plan is not required to be submitted for preconstruction services; however, a full SBE Subcontracting Plan (35% of the contract amount including total design and build costs) is required to be submitted before entering into a guaranteed maximum price or contract authorizing construction.)</i>			
SBE/ CBE Company	Address/Telephone No./ Email	Subcontractor Tier (1 st , 2 nd , 3 rd , etc.)	Description of Subcontract scope of work to be PERFORMED WITH SBE/CBEs OWN ORGANIZATION & RESOURCES
_____	_____	<u>Select Tier</u>	_____
Period of subcontract: _____ Price to be paid to the SBE/CBE Subcontractor: \$ _____ ✓all that applies, Subcontractor is: <input type="checkbox"/> a SBE <input type="checkbox"/> a CBE <input type="checkbox"/> CBE Certification #: _____ <input type="checkbox"/> SBE/CBE will perform the ENTIRE subcontract with its own organization and resources <input type="checkbox"/> SBE/CBE will subcontract a portion of the subcontract (MUST LIST EACH LOWER TIER SBE/ CBE SUBCONTRACTS)			SBE/ CBE Point of Contact Name: _____ Title: _____ Telephone Number: _____ Email Address: _____

I _____ of _____ swear or affirm the above is true and accurate
 (Name) (Title) (Prime Contractor/ Developer)

 (Signature)

 (Date)

Complete additional copies as needed.



☐ AGENCY CONTRACTING OFFICER'S USE ONLY OR ☐ AGENCY PROJECT MANAGER'S USE ONLY
(✓ which applies. Only one option should be selected.)

AGENCY CONTRACT AWARD	PRIVATE PROJECT SUBSIDY AWARD
Agency: _____ Prime Contractor: _____ Contract Number: _____ Date SBE Subcontracting Plan Accepted: _____ Date agency contract signed: _____ Anticipated Start Date of Contract: _____ Anticipated End Date of Contract: _____ Total Dollar Amount of Contract: \$ _____ <i>*Design-Build must include total contract amount for both design and build phase of project.</i> 35% of Total Contract Amount: \$ _____ Total Amount of All SBE/CBE subcontracts: \$ _____ <i>(include every tier)</i> (✓ if applies) <input type="checkbox"/> Base Period Contract -- Option/Extension Period: _____ <input type="checkbox"/> Multi-year Contract First year (period) of Contract: _____ Current year (period) of Contract: _____ <input type="checkbox"/> Design-Build --Date of Guaranteed Contract: _____ <input type="checkbox"/> Check if prime contractor is a CBE and will perform the ENTIRE government-assisted project (agency contract) with its own organization and resources and NOT subcontract any portion of services or goods.	Agency Providing Subsidy: _____ District Subsidy: _____ Developer: _____ Amount of District Subsidy: _____ Date District Subsidy Provided/ contract signed: _____ Anticipated Start Date of Project: _____ Anticipated End Date of Project: _____ Project Name: _____ Project Address: _____ Total Development Project Budget: \$ _____ <i>(include pre-construction and construction costs)</i> 35% of Total Development Project Budget: \$ _____ Total Amount of All SBE/CBE subcontracts: \$ _____ <i>(include every lower tier)</i> <input type="checkbox"/> Check if developer is a CBE and will perform the ENTIRE government-assisted project (private project) with its own organization and resources and NOT subcontract any portion of services or goods.

☐ AGENCY CONTRACTING OFFICER'S AFFIRMATION OR ☐ AGENCY PROJECT MANAGER'S AFFIRMATION
(✓ which applies)

The Below Agency Contracting Officer or Agency Project Manager Affirms the following (✓ to affirm):

- ☐ If the Beneficiary is a CBE, DSLBD was contacted to confirm Beneficiary's CBE certification;
- ☐ The fully executed Contract (Base or Option or Extension or Multi-Year) or subsidy document, between the Beneficiary and Agency, was emailed to DSLBD @ Compliance.Enforcement@dc.gov within five (5) days of signing;
- ☐ FOR AGENCY CONTRACT the SBE Subcontracting Plan, submitted by Beneficiary, was emailed to DSLBD @ Compliance.Enforcement@dc.gov within five (5) days of signing the contract between the Beneficiary and Agency.

Name of Agency Contracting Officer or Agency Project Manager

Title of Agency Contracting Officer or Agency Project Manager

Signature

Date



SBE SUBCONTRACTING STATUTORY REQUIREMENTS ACKNOWLEDGEMENT FORM

I, [Name], [Title] Of [Company Name of Prime Contractor/Developer] acknowledge that the [Project Name &/or Contract Number] project is subject to the SBE subcontracting requirements of the Small and Certified Business Enterprise Development and Assistance Amendment Act of 2014 (the "Act") (D.C. Law 20-108; D.C. Official Code § 2-218.01 et seq.). I further acknowledge that this form is just a summary of the Act, and that the project must comply with all relevant sections of the Act, and not just the provisions outlined below.

SBE Subcontracting Requirements

- Pursuant to section 2-218.46 of the Act, all construction & non-construction Government-assisted projects (agency issued contracts & private projects that received any type of District subsidy) over \$250,000, shall require 35% subcontracting to Small Business Enterprises (SBE) certified by the Department of Small and Local Business Development (DSLBD), unless waived by DSLBD.
- **Agency Issued Contracts** – 35% of the total amount of the agency issued contract shall be subcontracted to SBEs.
- **Private Projects with District Subsidy** – 35% of the total project costs (development costs) shall be subcontracted to SBEs. The 35% requirement is not limited to the amount of the District subsidy.
- If there are insufficient qualified SBEs to fulfill the 35% subcontracting requirement, the requirement may be satisfied by subcontracting 35% to Certified Business Enterprises (CBE) certified by DSLBD; provided, that all reasonable efforts shall be made to ensure that qualified SBEs are significant participants in the overall subcontract work.

SBE Subcontracting Plan

- A SBE Subcontracting Plan listing all subcontracts, between the **Beneficiary** and SBEs/CBEs; and between SBE/CBE and Non-CBE Subcontractors and all lower tier SBE/CBE Subcontractors must be submitted for this project.
- **For Agency Solicitations** - the SBE Subcontracting Plan must be submitted to the agency with the bid/proposal for the bid/proposal to be considered responsive.
- **For Agency Multi-year/ Options/ Extensions** - submit SBE Subcontracting Plan to agency before next year/ option/ extension exercised.



- No multiyear contracts or extended contracts which are not in compliance with the subcontracting requirements at the time of the contemplated exercise of the option or extension, shall be renewed or extended, and any such option or extension shall be void.
- **For Private Projects** - submit revised SBE Subcontracting Plans to DSLBD, agency project manager and Office of the District of Columbia Auditor (ODCA), with each quarterly report.
- **For Agency Contracts for Design-Build Projects** - the SBE Subcontracting Plan is not required to be submitted for preconstruction services; however, a full SBE Subcontracting Plan (35% of the amount of the contract including total design and build costs) is required before entering into a guaranteed maximum price or contract authorizing construction.

Special Requirements

- Each construction and non-construction Government-assisted project for which a CBE is selected as a Beneficiary, shall require the CBE perform at least 35% of the contracting effort with its own organization and resources and, if it subcontracts, 35% of the subcontracted effort shall be with CBEs.
- Each construction and non-construction Government-assisted project for which a CBE is utilized to meet the 35% subcontracting requirement, shall require the CBE perform at least 35% of the contracting effort with its own organization and resources.
- Each construction and non-construction Government-assisted project of **\$1 million or less** for which a CBE is selected as a Beneficiary shall include a requirement that the CBE perform at least 50% of the on-site work with its own workforce.

Special Exemption

- If the Beneficiary is a CBE and will perform the *ENTIRE* government-assisted project with its own organization and resources and NOT subcontract any portion of the government-assisted project, then the CBE is not required to subcontract 35% to SBEs.

Special Requirements for Certified Joint Venture Beneficiaries

- Each construction and non-construction Government-assisted project for which a certified joint venture is selected as a Beneficiary shall include a requirement that the CBE member of the joint venture perform at least 50% of the contracting



effort with its own organization and resources and, if it subcontracts, 35% of the subcontracted effort shall be with CBEs.

Mandatory Meetings

- The Beneficiary of a Government-assisted project **shall meet with DSLBD and ODCA within 10 days of the execution of this Acknowledgment Form.**
- Thereafter, the Beneficiary of a Government-assisted project shall meet on an annual basis with DSLBD and ODCA to provide an update of the subcontracting plan for utilization of SBEs and CBEs.

Compliance Reporting Requirements

- The Beneficiary of a Government-assisted project shall submit the following reports to DSLBD, the agency contracting officer, project manager, and ODCA:
 - SBE Subcontracting Plan;
 - Completed Quarterly Reports;
 - Completed Vendor Verification Forms; and
 - Each fully executed subcontract with each subcontractor listed on the SBE Subcontracting Plan (required to receive credit towards the 35% SBE subcontracting requirement).
- The Beneficiary can receive the vendor verification forms, and any other compliance forms at the initial meeting with DSLBD.

Enforcement and Penalties

- If a CBE Beneficiary that received points or a price reduction performs less than 35% of the total contracting effort with its own organization and resources, then the CBE shall be subject to the penalties and fines of section 2-218.63 of the Act.
- If the CBE member of a certified joint venture Beneficiary that received points or a price reduction, performs less than 50% of the total contracting effort with its own organization and resources, then the joint venture and the CBE shall be subject to the penalties and fines of section 2-218.63 of the Act.
- For any subcontracting plan required by law, the Beneficiary shall be deemed to have breached the subcontracting plan for utilization of SBEs or CBEs in the performance of a contract if the Beneficiary:



- Fails to submit subcontracting plan monitoring or compliance reports or other required subcontracting information in a reasonably timely manner;
 - Submits a monitoring or compliance report, or other required subcontracting information containing a materially false statement; or
 - Fails to meet the subcontracting requirements of section 2-218.46 of the Act.
- A Beneficiary that is found to have breached a subcontracting plan for utilization of certified business enterprises shall be subject to the imposition of penalties, including monetary fines, pursuant to section 2-218.63 of the Act.
 - If DSLBD determines that a Beneficiary has failed to use commercially reasonable best efforts to meet the subcontracting requirements of section 2-218.46 of the Act, DSLBD shall assess a civil penalty equal to 10% of the dollar volume of the contract that the Beneficiary was required but failed to subcontract. The civil penalty will be in addition to any other penalties or causes of action that may be available.

Pertinent DEFINITIONS in the Act

Agency means: an agency, department, office, board, commission, authority, or other instrumentality of the District government, with or without legal existence separate from that of the District government.

Beneficiary means: a business enterprise that is the **prime contractor or developer** on a government-assisted project.

Government-assisted project means:

- (A) A *contract* executed by an agency on behalf of the District or pursuant to statutory authority that involves District funds or, to the extent not prohibited by federal law, funds that the District administers in accordance with a federal grant or otherwise;
- (B) A *project* funded in whole or in part by District funds;
- (C) A *project* that receives a loan or grant from a District agency;
- (D) A *project* that receives bonds or notes or the proceeds thereof issued by a District agency, including tax increment financing or payment in lieu of tax bonds and notes;
- (E) A *project* that receives District tax exemptions or abatements that are specific to the project and not to the nature of the entity undertaking the project, such as a religious institution or nonprofit corporation; or
- (F) A *development project* conducted pursuant to a disposition under section 1 of An Act Authorizing the sale of certain real estate in the District of Columbia no longer required for public purposes, approved August 5, 1939 (53 Stat. 1211; D.C. Official Code § 10-801).



I acknowledge receipt of this Acknowledgement Form, and understand that a Beneficiary, CBE, or Certified Joint Venture that fails to comply with all of the relevant requirements of the Small and Certified Business Enterprise Development and Assistance Amendment Act of 2014 (D.C. Law 20-108) (the "Act"), which include, but are not limited to the provisions above, shall be subject to penalties as outlined in the Act. I further acknowledge that I am authorized to sign on behalf of the entity listed below.

(Print Name)

(Date)

(Signature)

(E-mail)

(Title)

(Company)

Attachment F

2015 Living Wage Act Notice and Fact Sheet

“THE LIVING WAGE ACT OF 2006”

Title I, D.C. Law No. 16-118, (D.C. Official Code §§ 2-220.01-.11)

Recipients of new contracts or government assistance shall pay affiliated employees and subcontractors who perform services under the contracts no less than the current living wage.

Effective January 1, 2015, the living wage rate is \$13.80.

The requirement to pay a living wage applies to:

- All recipients of contracts in the amount of \$100,000 or more; and, all subcontractors of these recipients receiving \$15,000 or more from the funds received by the recipient from the District of Columbia, and,
- All recipients of government assistance in the amount of \$100,000 or more; and, all subcontractors of these recipients of government assistance receiving \$50,000 or more in funds from government assistance received from the District of Columbia.

“Contract” means a written agreement between a recipient and the District government.

“Government assistance” means a grant, loan or tax increment financing that result in a financial benefit from an agency, commission, instrumentality, or other entity of the District government.

“Affiliated employee” means any individual employed by a recipient who received compensation directly from government assistance or a contract with the District of Columbia government, including any employee of a contractor or subcontractor of a recipient who performs services pursuant to government assistance or contract. The term “affiliated employee” does not include those individuals who perform only intermittent or incidental services with respect to the contract or government assistance or who are otherwise employed by the contractor, recipient or subcontractor.

Certain exceptions apply where contracts are subject to higher wage level determinations required by federal law; contracts delivered by regulated utility; contracts for services needed immediately to prevent or respond to a disaster or imminent threat to the public health or safety declared by the Mayor; contracts awarded to recipients that provide trainees with additional services provided the trainee does not replace employees; tenants or retail establishments that occupy property constructed or improved by government assistance, provided there is no receipt of direct District government assistance; Medicaid provider agreements for direct care services to Medicaid recipients, however, a home care agency, a community residential facility or a group home for persons with intellectual disabilities shall not be required to pay a living wage until implementing regulations are published in the D.C. Register and any necessary state plan amendments are approved; and contracts or other agreements between managed care organizations and the Health Care Safety Net Administration or the Medicaid Assistance Administration to provide health services.

Exemptions are provided for employees under 22 years of age employed during a school vacation period, or enrolled as a full-time student who works less than 25 hours per week, and for employees of nonprofit organizations that employ not more than 50 individuals.

Each recipient and subcontractor of a recipient shall provide this notice to each affiliate employee covered by this notice, and shall also post this notice in a conspicuous site in its place of business.

All recipients and subcontractors shall retain payroll records created and maintained in the regular course of business under District of Columbia law for a period of at least 3 years.

For the complete text of the Living Wage Act of 2006 go to D.C. Official Code §§ 2-220.01-.11

To file a claim, visit: Department of Employment Services , Office of Wage-Hour, 4058 Minnesota Avenue, NE, Fourth Floor, Washington, D.C. 20019; call: (202) 671-1880; or file your claim on-line: does.dc.gov. Go to “File a Claim” tab.



LIVING WAGE ACT FACT SHEET

The “Living Wage Act of 2006,” Title I of D.C. Law 16-18, (D.C. Official Code §§2-220.01-.11) became effective June 9, 2006. It provides that District of Columbia government contractors and recipients of government assistance (grants, loans, tax increment financing) in the amount of \$100,000 or more shall pay affiliated employees wages no less than the current living wage rate.

Effective January 1, 2015, the living wage rate is \$13.80 per hour.

Subcontractors of D.C. government contractors who receive \$15,000 or more from the contract and subcontractors of the recipients of government assistance who receive \$50,000 or more from the assistance are also required to pay their affiliated employees no less than the current living wage rate.

“Affiliated employee” means any individual employed by a recipient who receives compensation directly from government assistance or a contract with the District of Columbia government, including any employee of a contractor or subcontractor of a recipient who performs services pursuant to government assistance or a contract. The term “affiliated employee” does not include those individuals who perform only intermittent or incidental services with respect to the government assistance or contract, or who are otherwise employed by the contractor, recipient or subcontractor.

Exemptions – The following contracts and agreements are exempt from the Living Wage Act:

1. Contracts or other agreements that are subject to higher wage level determinations required by federal law (i.e., if a contract is subject to the Service Contract Act and certain wage rates are lower than the District’s current living wage, the contractor must pay the higher of the two rates);
2. Existing and future collective bargaining agreements, provided that the future collective bargaining agreement results in the employee being paid no less than the current living wage;
3. Contracts for electricity, telephone, water, sewer or other services provided by a regulated utility;
4. Contracts for services needed immediately to prevent or respond to a disaster or imminent threat to public health or safety declared by the Mayor;
5. Contracts or other agreements that provide trainees with additional services including, but not limited to, case management and job readiness services, provided that the trainees do not replace employees subject to the Living Wage Act;
6. An employee, under 22 years of age, employed during a school vacation period, or enrolled as full-time student, as defined by the respective institution, who is in high school or at an accredited

institution of higher education and who works less than 25 hours per week; provided that he or she does not replace employees subject to the Living Wage Act;

7. Tenants or retail establishments that occupy property constructed or improved by receipt of government assistance from the District of Columbia; provided, that the tenant or retail establishment did not receive direct government assistance from the District of Columbia;
8. Employees of nonprofit organizations that employ not more than 50 individuals and qualify for taxation exemption pursuant to Section 501 (c) (3) of the Internal Revenue Code of 1954, approved August 16, 1954 (68A Stat. 163; 26. U.S.C. §501(c)(3));
9. Medicaid provider agreements for direct care services to Medicaid recipients, provided, that the direct care service is not provided through a home care agency, a community residence facility, or a group home for persons with intellectual disabilities as those terms are defined in section 2 of the Health-Care and Community Residence Facility, Hospice, and Home Care Licensure Act of 1983, effective February 24, 1984 (D.C. Law 5-48; D.C. Official Code §44-501); provided however, that a home care agency, a community residence facility, or a group home for persons with intellectual disabilities shall not be required to pay a living wage until implementing regulations are published in the D.C. Register and any necessary state plan amendments are approved; and
10. Contracts or other agreements between managed care organizations and the Health Care Safety Net Administration or the Medicaid Assistance Administration to provide health services.

Enforcement

The Department of Employment Services (DOES) and the D.C. Office of Contracting and Procurement (OCP) share monitoring responsibilities.

If you learn that a contractor subject to this law is not paying at least the current living wage you should report it to the Contracting Officer.

If you believe that your employer is subject to this law and is not paying you at least the current living wage, you may file a complaint with the DOES Office of Wage – Hour, located at 4058 Minnesota Avenue, NE, Fourth Floor, Washington, DC 20019, call (202) 671-1880, or file your claim on-line: does.dc.gov. Go to “File a Claim” tab.

For questions and additional information, contact the Office of Contracting and Procurement at (202) 727-0252 or the Department of Employment Services on (202) 671-1880.

Please note: *This fact sheet is for informational purposes only as required by Section 106 of the Living Wage Act. It should not be relied on as a definitive statement of the Living Wage Act or any regulations adopted pursuant to the law.*

Attachment G

First Source Employment Agreement Form



**GOVERNMENT OF THE DISTRICT OF COLUMBIA
FIRST SOURCE EMPLOYMENT AGREEMENT FOR
CONSTRUCTION PROJECTS ONLY**



GOVERNMENT-ASSISTED PROJECT/CONTRACT INFORMATION

CONTRACT/SOLICITATION NUMBER: _____
DISTRICT CONTRACTING AGENCY: _____
CONTRACTING OFFICER: _____
TELEPHONE NUMBER: _____
TOTAL CONTRACT AMOUNT: _____
EMPLOYER CONTRACT AMOUNT: _____
PROJECT NAME: _____
PROJECT ADDRESS: _____
CITY: _____ STATE: _____ ZIP CODE: _____
PROJECT START DATE: _____ PROJECT END DATE: _____
EMPLOYER START DATE: _____ EMPLOYER END DATE: _____

EMPLOYER INFORMATION

EMPLOYER NAME: _____
EMPLOYER ADDRESS: _____
CITY: _____ STATE: _____ ZIP CODE: _____
TELEPHONE NUMBER: _____ FEDERAL IDENTIFICATION NO.: _____
CONTACT PERSON: _____
TITLE: _____
E-MAIL: _____ TELEPHONE NUMBER: _____
LOCAL, SMALL, DISADVANTAGED BUSINESS ENTERPRISE (LSDBE) CERTIFICATION
NUMBER: _____
D.C. APPRENTICESHIP COUNCIL REGISTRATION NUMBER: _____
ARE YOU A SUBCONTRACTOR ☐ YES ☐ NO IF YES, NAME OF PRIME
CONTRACTOR: _____

This First Source Employment Agreement (Agreement), in accordance with Workforce Intermediary Establishment and Reform of the First Source Amendment Act of 2011 (D.C. Official Code §§ 2-219.01 – 2.219.05), and relevant provisions of the Apprenticeship Requirements Amendment Act of 2004 (D.C. Official Code § 2-219.03 and § 32-1431) for recruitment, referral, and placement of District of Columbia residents, is between the District of Columbia Department of Employment Services, (DOES) and EMPLOYER. Pursuant to this Agreement, the EMPLOYER shall use DOES as its first source for recruitment, referral, and placement of new hires or employees for all new jobs created by the Government Assisted Project or Contract (Project). The EMPLOYER shall meet the hiring or hours worked percentage requirements for all new jobs created by the Project as outlined below in Section VII. The EMPLOYER shall ensure that District of Columbia residents (DC residents) registered in programs approved by the District of Columbia Apprenticeship Council shall work 35% of all apprenticeship hours worked in connection with the Project.

I. DEFINITIONS

The following definitions shall govern the terms used in this Agreement.

A. Apprentice means a worker who is employed to learn an apprentice able occupation under the terms and conditions of approved apprenticeship standards.

B. Beneficiary means:

1. The signatory to a contract executed by the Mayor which involves any District of

Columbia government funds, or funds which, in accordance with a federal grant or otherwise, the District government administers and which details the number and description of all jobs created by a government-assisted project or contract for which the beneficiary is required to use the First Source Register;

2. A recipient of a District government economic development action including contracts, grants, loans, tax abatements, land transfers for redevelopment, or tax increment financing that results in a financial benefit of \$300,000 or more from an agency, commission, instrumentality, or other entity of the District government, including a financial or banking institution which serves as the repository for \$1 million or more of District of Columbia funds.
3. A retail or commercial tenant that is a direct recipient of a District government economic development action, including contracts, grants, loans, tax abatements, land transfers for public redevelopment, or tax increment financing in excess of \$300,000.

- C. **Contracting Agency** means any District of Columbia agency that awarded a government assisted project or contract totaling \$300,000 or more.
- D. **Direct labor costs** means all costs, including wages and benefits, associated with the hiring and employment of personnel assigned to a process in which payroll expenses are traced to the units of output and are included in the cost of goods sold.
- E. **EMPLOYER** means any entity awarded a government assisted project or contract totaling \$300,000 or more.
- F. **First Source Employer Portal** means the website consisting of a connected group of static and dynamic (functional) pages and forms on the World Wide Web accessible by Uniform Resource Locator (URL) and maintained by DOES to provide information and reporting functionality to EMPLOYERS.
- G. **First Source Register** means the DOES Automated Applicant Files, which consists of the names of DC residents registered with DOES.
- H. **Good faith effort** means an EMPLOYER has exhausted all reasonable means to comply with any affirmative action, hiring, or contractual goal(s) pursuant to the First Source law and Agreement.
- I. **Government-assisted project or contract** (Project) means any construction or non-construction project or contract receiving funds or resources from the District of Columbia, or funds or resources which, in accordance with a federal grant or otherwise, the District of Columbia government administers, including contracts, grants, loans, tax abatements or exemptions, land transfers, land disposition and development agreements, tax increment financing, or any combination thereof, that is valued at \$300,000 or more.
- J. **Hard to employ** means a District of Columbia resident who is confirmed by DOES as:
1. An ex-offender who has been released from prison within the last 10 years;
 2. A participant of the Temporary Assistance for Needy Families program;
 3. A participant of the Supplemental Nutrition Assistance Program;
 4. Living with a permanent disability verified by the Social Security Administration or

District vocational rehabilitation program;

5. Unemployed for 6 months or more in the last 12-month period;
6. Homeless;
7. A participant or graduate of the Transitional Employment Program established by § 32-1331; or
8. An individual who qualified for inclusion in the Work Opportunity Tax Credit Program as certified by the Department of Employment Services.

K. **Indirect labor costs** means all costs, including wages and benefits, that are part of operating expenses and are associated with the hiring and employment of personnel assigned to tasks other than producing products.

L. **Jobs** means any union and non-union managerial, nonmanagerial, professional, nonprofessional, technical or nontechnical position including: clerical and sales occupations, service occupations, processing occupations, machine trade occupations, bench work occupations, structural work occupations, agricultural, fishery, forestry, and related occupations, and any other occupations as the Department of Employment Services may identify in the Dictionary of Occupational Titles, United States Department of Labor.

M. **Journeyman** means a worker who has attained a level of skill, abilities and competencies recognized within an industry as having mastered the skills and competencies required for the occupation.

N. **Revised Employment Plan** means a document prepared and submitted by the EMPLOYER that includes the following:

1. A projection of the total number of hours to be worked on the project or contract by trade;
2. A projection of the total number of journey worker hours, by trade, to be worked on the project or contract and the total number of journey worker hours, by trade, to be worked by DC residents;
3. A projection of the total number of apprentice hours, by trade, to be worked on the project or contract and the total number of apprentice hours, by trade, to be worked by DC residents;
4. A projection of the total number of skilled laborer hours, by trade, to be worked on the project or contract and the total number of skilled laborer hours, by trade, to be worked by DC residents;
5. A projection of the total number of common laborer hours to be worked on the project or contract and the total number of common laborer hours to be worked by DC residents;
6. A timetable outlining the total hours worked by trade over the life of the project or contract and an associated hiring schedule;
7. Descriptions of the skill requirements by job title or position, including industry-recognized certifications required for the different positions;

8. A strategy to fill the hours required to be worked by DC residents pursuant to this paragraph, including a component on communicating these requirements to contractors and subcontractors and a component on potential community outreach partnerships with the University of the District of Columbia, the University of the District of Columbia Community College, the Department of Employment Services, Jointly Funded Apprenticeship Programs, the District of Columbia Workforce Intermediary, or other government-approved, community-based job training providers;
 9. A remediation strategy to ameliorate any problems associated with meeting these hiring requirements, including any problems encountered with contractors and subcontractors;
 10. The designation of a senior official from the general contractor who will be responsible for implementing the hiring and reporting requirements;
 11. Descriptions of the health and retirement benefits that will be provided to DC residents working on the project or contract;
 12. A strategy to ensure that District residents who work on the project or contract receive ongoing employment and training opportunities after they complete work on the job for which they were initially hired and a review of past practices in continuing to employ DC residents from one project or contract to the next;
 13. A strategy to hire graduates of District of Columbia Public Schools, District of Columbia public charter schools, and community-based job training providers, and hard-to-employ residents; and
 14. A disclosure of past compliance with the Workforce Act and the Davis-Bacon Act, where applicable, and the bidder or offeror's general DC resident hiring practices on projects or contracts completed within the last 2 years.
- O. **Tier Subcontractor** means any contractor selected by the primary subcontractor to perform portion(s) or all work related to the trade or occupation area(s) on a contract or project subject to this First Source Agreement.
- P. **Washington Metropolitan Statistical Area** means the District of Columbia; Virginia Cities of Alexandria, Fairfax, Falls Church, Fredericksburg, Manassas, and Manassas Park; the Virginia Counties of Arlington, Clarke, Fairfax, Fauquier, Loudon, Prince William, Spotsylvania, Stafford, and Warren; the Maryland Counties of Calvert, Charles, Frederick, Montgomery and Prince Georges; and the West Virginia County of Jefferson.
- Q. **Workforce Intermediary Pilot Program** means the intermediary between employers and training providers to provide employers with qualified DC resident job applicants. See DC Official Code § 2-219.04b.

II. GENERAL TERMS

- A. Subject to the terms and conditions set forth herein, DOES will receive the Agreement from the Contracting Agency no less than 7 calendar days in advance of the Project start date, whichever is later. No work associated with the relevant Project can begin until the Agreement has been accepted by DOES.
- B. The EMPLOYER will require all Project contractors and Project subcontractors with contracts or subcontracts totaling \$300,000 or more to enter into an Agreement with DOES.

- C. DOES will provide recruitment, referral, and placement services to the EMPLOYER, subject to the limitations in this Agreement.
- D. This Agreement will take effect when signed by the parties below and will be fully effective through the duration, any extension or modification of the Project and until such time as construction is complete and a certificate of occupancy is issued.
- E. DOES and the EMPLOYER agree that, for purposes of this Agreement, new hires and jobs created for the Project (both union and nonunion) include all of EMPLOYER'S job openings and vacancies in the Washington Metropolitan Statistical Area created for the Project as a result of internal promotions, terminations, and expansions of the EMPLOYER'S workforce, as a result of this Project, including loans, lease agreements, zoning applications, bonds, bids, and contracts.
- F. This Agreement includes apprentices as defined in D.C. Official Code §§ 32-1401- 1431.
- G. DOES will make every effort to work within the terms of all collective bargaining agreements to which the EMPLOYER is a party. The EMPLOYER will provide DOES with written documentation that the EMPLOYER has provided the representative of any collective bargaining unit involved with this Project a copy of this Agreement and has requested comments or objections. If the representative has any comments or objections, the EMPLOYER will promptly provide them to DOES.
- H. The EMPLOYER who contracts with the District of Columbia government to perform construction, renovation work, or information technology work with a single contract, or cumulative contracts, of at least \$500,000, let within a 12-month period will be required to register an apprenticeship program with the District of Columbia Apprenticeship Council as required by DC Code 32-1431.
- I. If, during the term of this Agreement, the EMPLOYER should transfer possession of all or a portion of its business concerns affected by this Agreement to any other party by lease, sale, assignment, merger, or otherwise this First Source Agreement shall remain in full force and effect and transferee shall remain subject to all provisions herein. In addition, the EMPLOYER as a condition of transfer shall:
 - 1. Notify the party taking possession of the existence of this EMPLOYER'S First Source Employment Agreement.
 - 2. Notify DOES within 7 business days of the transfer. This notice will include the name of the party taking possession and the name and telephone of that party's representative.
- J. The EMPLOYER and DOES may mutually agree to modify this Agreement. Any modification shall be in writing, signed by the EMPLOYER and DOES and attached to the original Agreement.
- K. To the extent that this Agreement is in conflict with any federal labor laws or governmental regulations, the federal laws or regulations shall prevail.

III. TRAINING

- A. DOES and the EMPLOYER may agree to develop skills training and on-the-job training programs as approved by DOES; the training specifications and cost for such training will be mutually agreed upon by the EMPLOYER and DOES and will be set forth in a separate

IV. RECRUITMENT

- A. The EMPLOYER will complete the attached Revised Employment Plan that will include the information outlined in Section I.N., above.
- B. The EMPLOYER will post all job vacancies with the Job Bank Services of DOES at <http://does.dc.gov> within 7 days of executing the Agreement. Should you need assistance posting job vacancies, please contact Job Bank Services at (202) 698-6001.
- C. The EMPLOYER will notify DOES of all new jobs created for the Project within at least 7 business days (Monday - Friday) of the EMPLOYERS' identification/creation of the new jobs. The Notice of New Job Creation shall include the number of employees needed by job title, qualifications and specific skills required to perform the job, hiring date, rate of pay, hours of work, duration of employment, and a description of the work to be performed. This must be done before using any other referral source.
- D. Job openings to be filled by internal promotion from the EMPLOYER'S current workforce shall be reported to DOES for placement and referral, if the job is newly created. EMPLOYER shall provide DOES a Notice of New Job Creation that details such promotions in accordance with Section IV.C.
- E. The EMPLOYER will submit to DOES, prior to commencing work on the Project, a list of Current Employees that includes the name, social security number, and residency status of all current employees, including apprentices, trainees, and laid-off workers who will be employed on the Project. All EMPLOYER information reviewed or gathered, including social security numbers, as a result of DOES' monitoring and enforcement activities will be held confidential in accordance with all District and federal confidentiality and privacy laws and used only for the purposes that it was reviewed or gathered.

V. REFERRAL

- A. DOES will screen applicants through carefully planned recruitment and training events and provide the EMPLOYER with a list of qualified applicants according to the number of employees needed by job title, qualifications and specific skills required to perform the job, hiring date, rate of pay, hours of work, duration of employment, and a description of the work to be performed as supplied by the EMPLOYER in its Notice set forth above in Section IV.C.
- B. DOES will notify the EMPLOYER of the number of applicants DOES will refer, prior to the anticipated hiring dates.

VI. PLACEMENT

- A. EMPLOYER shall in good faith, use reasonable efforts to select its new hires or employees from among the qualified applicants referred by DOES. All hiring decisions are made by the EMPLOYER.
- B. In the event that DOES is unable to refer qualified applicants meeting the EMPLOYER'S established qualifications, within 7 business days (Monday - Friday) from the date of notification from the EMPLOYER, the EMPLOYER will be free to directly fill remaining positions for which no qualified applicants have been referred. The EMPLOYER will still be required to meet the hiring or hours worked percentages for all new jobs created by the Project.

- C. After the EMPLOYER has selected its employees, DOES is not responsible for the employees' actions and the EMPLOYER hereby releases DOES, and the Government of the District of Columbia, the District of Columbia Municipal Corporation, and the officers and employees of the District of Columbia from any liability for employees' actions.

VII. REPORTING REQUIREMENTS

- A. EMPLOYER is given the choice to report hiring or hours worked percentages either by Prime Contractor for the entire Project or per each Sub-contractor.
- B. EMPLOYER with Projects valued at a minimum of \$300,000 shall hire DC residents for at least 51% of all new jobs created by the Project.
- C. EMPLOYER with Projects totaling \$5 million or more shall meet the following hours worked percentages for all new jobs created by the Project:
1. At least 20% of journey worker hours by trade shall be performed by DC residents;
 2. At least 60% of apprentice hours by trade shall be performed by DC residents;
 3. At least 51% of the skilled laborer hours by trade shall be performed by DC residents; and
 4. At least 70% of common laborer hours shall be performed by DC residents.
- D. EMPLOYER shall have a user name and password for the First Source Employer Portal for electronic submission of all monthly Contract Compliance Forms, weekly certified payrolls and any other documents required by DOES for reporting and monitoring.
- E. EMPLOYER with Projects valued at a minimum of \$300,000 shall provide the following monthly and cumulative statistics on the Contract Compliance Form:
1. Number of new job openings created/available;
 2. Number of new job openings listed with DOES, or any other District Agency;
 3. Number of DC residents hired for new jobs;
 4. Number of employees transferred to the Project;
 5. Number of DC residents transferred to the Project;
 6. Direct or indirect labor cost associated with the project;
 7. Each employee's name, job title, social security number, hire date, residence, and referral source; and
 8. Workforce statistics throughout the entire project tenure.
- F. In addition to the reporting requirements outlined in E, EMPLOYER with Projects totaling \$5 million or more shall provide the following monthly and cumulative statistics on the Contract Compliance Form:
1. Number of journey worker hours worked by DC residents by trade;
 2. Number of hours worked by all journey workers by trade;
 3. Number of apprentice hours worked by DC residents by trade;
 4. Number of hours worked by all apprentices by trade;
 5. Number of skilled laborer worker hours worked by DC residents by trade;
 6. Number of hours worked by all skilled laborers by trade;
 7. Number of common laborer hours worked by DC residents by trade; and
 8. Number of hours worked by all common laborers by trade.

- G. EMPLOYER can “double count” hours for the “hard to employ” up to 15% of total hours worked by DC Residents.
- H. For construction Projects that are not subject to Davis-Bacon law in which certified payroll records do not exist, EMPLOYER must submit monthly documents of workers employed on the Project to DOES, including DC residents and all employment classifications of hours worked.
- I. EMPLOYER may also be required to provide verification of hours worked or hiring percentages of DC residents, such as internal payroll records for construction Projects that are not subject to Davis-Bacon.
- J. Monthly, EMPLOYER must submit weekly certified payrolls from all subcontractors at any tier working on the Project to the Contracting Agency. EMPLOYER is also required to make payroll records available to DOES as a part of compliance monitoring, upon request at job sites.

VIII. FINAL REPORT AND GOOD FAITH EFFORTS

- A. With the submission of the final request for payment from the Contracting Agency, the EMPLOYER shall:
 - 1. Document in a report to DOES its compliance with the hiring or hours worked percentage requirements for all new jobs created by the Project and the percentages of DC residents employed in all Trade Classifications, for each area of the Project; or
 - 2. Submit to DOES a request for a waiver of the hiring or hours worked percentage requirements for all new jobs created by the Project that will include the following documentation:
 - a. Documentation supporting EMPLOYER’S good faith effort to comply;
 - b. Referrals provided by DOES and other referral sources; and
 - c. Advertisement of job openings listed with DOES and other referral sources.
- B. DOES may waive the hiring or hours worked percentage requirements for all new jobs created by the Project, and/or the required percentages of DC residents in all Trade Classifications areas on the Project, if DOES finds that:
 - 1. EMPLOYER demonstrated a good faith effort to comply, as set forth in Section C, below; or
 - 2. EMPLOYER is located outside the Washington Metropolitan Statistical Area and none of the contract work is performed inside the Washington Metropolitan Statistical Area.
 - 3. EMPLOYER entered into a special workforce development training or placement arrangement with DOES or with the District of Columbia Workforce Intermediary; or
 - 4. DOES certified that there are insufficient numbers of DC residents in the labor market possessing the skills required by the EMPLOYER for the positions created as a result of the Project. No failure by Employer to request a waiver under any other provision hereunder shall be considered relevant to a requested waiver under this Subsection.
- C. DOES shall consider documentation of the following when making a determination of a

good-faith effort to comply:

1. Whether the EMPLOYER posted the jobs on the DOES job website for a minimum of 10 calendar days;
2. Whether the EMPLOYER advertised each job opening in a District newspaper with city-wide circulation for a minimum of 7 calendar days;
3. Whether the EMPLOYER advertised each job opening in special interest publications and on special interest media for a minimum of 7 calendar days;
4. Whether the EMPLOYER hosted informational/recruiting or hiring fairs;
5. Whether the EMPLOYER contacted churches, unions, and/or additional Workforce Development Organizations;
6. Whether the EMPLOYER interviewed employable candidates;
7. Whether the EMPLOYER created or participated in a workforce development program approved by DOES;
8. Whether the EMPLOYER created or participated in a workforce development program approved by the District of Columbia Workforce Intermediary;
9. Whether the EMPLOYER substantially complied with the relevant monthly reporting requirements set forth in this section;
10. Whether the EMPLOYER has submitted and substantially complied with its most recent employment plan that has been approved by DOES; and
11. Any additional documented efforts.

IX. MONITORING

- A. DOES is the District agency authorized to monitor and enforce the requirements of the Workforce Intermediary Establishment and Reform of the First Source Amendment Act of 2011 (D.C. Official Code §§ 2-219.01 – 2-219.05), and relevant provisions of the Apprenticeship Requirements Amendment Act of 2004 (D.C. Official Code § 2-219.03 and § 32-1431). As a part of monitoring and enforcement, DOES may require and EMPLOYER shall grant access to Project sites, employees, and documents.
- B. EMPLOYER'S noncompliance with the provisions of this Agreement may result in the imposition of penalties.
- C. All EMPLOYER information reviewed or gathered, including social security numbers, as a result of DOES' monitoring and enforcement activities will be held confidential in accordance with all District and federal confidentiality and privacy laws and used only for the purposes that it was reviewed or gathered.
- D. DOES shall monitor all Projects as authorized by law. DOES will:
 1. Review all contract controls to determine if Prime Contractors and Subcontractors are subject to DC Law 14-24.

2. Notify stakeholders and company officials and establish meetings to provide technical assistance involving the First Source Process.
3. Make regular construction site visits to determine if the Prime or Subcontractors' workforce is in concurrence with the submitted Agreement and Monthly Compliance Reports.
4. Inspect and copy certified payroll, personnel records and any other records or information necessary to ensure the required workforce utilization is in compliance with the First Source Law.
5. Conduct desk reviews of *Monthly Compliance Reports*.
6. Educate EMPLOYERS about additional services offered by DOES, such as On-the-Job training programs and tax incentives for EMPLOYERS who hire from certain categories.
7. Monitor and complete statistical reports that identify the overall project, contractor, and sub contractors' hiring or hours worked percentages.
8. Provide formal notification of non-compliance with the required hiring or hours worked percentages, or any alleged breach of the First Source Law to all contracting agencies, and stakeholders. *(Please note: EMPLOYERS are granted 30 days to correct any alleged deficiencies stated in the notification.)*

X. PENALTIES

- A. Willful breach of the Agreement by the EMPLOYER, failure to submit the Contract Compliance Reports, deliberate submission of falsified data or failure to reach specific hiring or hours worked requirements may result in DOES imposing a fine of 5% of the total amount of the direct and indirect labor costs of the contract for the positions created by EMPLOYER. Fines will also include additional prorated fines of 1/8 of 1% of total contract amount for not reaching specific hiring or hours worked requirements. Prime Contractors who choose to report all hiring or hours worked percentages cumulatively (overall construction project) will be penalized, if hiring or hours worked percentage requirements are not met.
- B. EMPLOYERS who have been found in violation 2 times or more over a 10 year period may be debarred and/or deemed ineligible for consideration for Projects for a period of 5 years.
- C. Appeals of violations or fines are to be filed with the Contract Appeals Board.

I hereby certify that I have the authority to bind the EMPLOYER to this Agreement.

By:

EMPLOYER Senior Official

Name of Company

Address

Telephone

Email

Associate Director for First Source
Department of Employment Services
4058 Minnesota Avenue, NE
Third Floor
Washington, DC 20019
202-698-6284
firstsource@dc.gov

Date

EMPLOYMENT PLAN

NAME OF EMPLOYER: _____

ADDRESS OF EMPLOYER: _____

TELEPHONE NUMBER: _____ FEDERAL IDENTIFICATION NO.: _____

CONTACT PERSON: _____ TITLE: _____

E-MAIL: _____ TYPE OF BUSINESS: _____

DISTRICT CONTRACTING AGENCY: _____

CONTRACTING OFFICER: _____ TELEPHONE NUMBER: _____

TYPE OF PROJECT: _____ CONTRACT AMOUNT: _____

EMPLOYER CONTRACT AMOUNT: _____

PROJECT START DATE: _____ PROJECT END DATE: _____

EMPLOYER START DATE: _____ EMPLOYER END DATE: _____

NEW JOB CREATION PROJECTIONS: Please indicate ALL new position(s) your firm will create as a result of the Project. If the firm WILL NOT be creating any new employment opportunities, please complete the attached justification sheet with an explanation. Attach additional sheets as needed.

JOB TITLE		# OF JOBS F/T P/T	SALARY RANGE	UNION MEMBERSHIP REQUIRED NAME LOCAL#	PROJECTED HIRE DATE
A					
B					
C					
D					
E					
F					
G					
H					
I					
J					
K					

CURRENT EMPLOYEES: Please list the names, residency status and ward information of all current employees, including apprentices, trainees, and transfers from other projects, who will be employed on the Project. Attach additional sheets as needed.

[illegible]

This image shows a single sheet of white paper with horizontal ruling lines. The lines are evenly spaced and run across the width of the page. There are no margins, text, or other markings on the paper.

Attachment H

Davis Bacon Wage Determination

General Decision Number: DC150002 10/09/2015 DC2

Superseded General Decision Number: DC20140002

State: District of Columbia

Construction Type: Building

County: District of Columbia Statewide.

BUILDING CONSTRUCTION PROJECTS (does not include single family homes or apartments up to and including 4 stories).

Note: Executive Order (EO) 13658 establishes an hourly minimum wage of \$10.10 for 2015 that applies to all contracts subject to the Davis-Bacon Act for which the solicitation is issued on or after January 1, 2015. If this contract is covered by the EO, the contractor must pay all workers in any classification listed on this wage determination at least \$10.10 (or the applicable wage rate listed on this wage determination, if it is higher) for all hours spent performing on the contract. The EO minimum wage rate will be adjusted annually. Additional information on contractor requirements and worker protections under the EO is available at www.dol.gov/whd/govcontracts.

Modification Number	Publication Date
0	01/02/2015
1	01/09/2015
2	02/20/2015
3	03/06/2015
4	04/03/2015
5	05/08/2015
6	05/22/2015
7	06/26/2015
8	07/03/2015
9	07/17/2015
10	08/07/2015
11	08/14/2015
12	09/11/2015
13	09/18/2015
14	10/09/2015

ASBE0024-007 10/01/2013

	Rates	Fringes
ASBESTOS WORKER/HEAT & FROST INSULATOR.....	\$ 33.13	13.76

Includes the application of all insulating materials, protective coverings, coatings and finishes to all types of mechanical systems

ASBE0024-008 10/09/2013

	Rates	Fringes
ASBESTOS WORKER: HAZARDOUS		
MATERIAL HANDLER.....	\$ 20.86	5.46

Includes preparation, wetting, stripping, removal, scrapping, vacuuming, bagging and disposing of all insulation materials, whether they contain asbestos or not, from mechanical systems

ASBE0024-014 10/01/2013

	Rates	Fringes
FIRESTOPPER.....	\$ 26.06	5.90

Includes the application of materials or devices within or around penetrations and openings in all rated wall or floor assemblies, in order to prevent the passage of fire, smoke of other gases. The application includes all components involved in creating the rated barrier at perimeter slab edges and exterior cavities, the head of gypsum board or concrete walls, joints between rated wall or floor components, sealing of penetrating items and blank openings.

BRDC0001-002 05/03/2015

	Rates	Fringes
BRICKLAYER.....	\$ 30.36	9.69

CARP0132-008 05/01/2015

	Rates	Fringes
CARPENTER, Includes Drywall		
Hanging, Form Work, and Soft		
Floor Laying-Carpet.....	\$ 27.56	9.08
PILEDRIVERMAN.....	\$ 26.79	8.85

CARP1831-002 04/01/2013

	Rates	Fringes
MILLWRIGHT.....	\$ 31.59	8.58

ELEC0026-016 06/01/2015

	Rates	Fringes
ELECTRICIAN, Includes Installation of HVAC/Temperature Controls.....	\$ 42.80	15.33

ELEC0026-017 09/01/2014

	Rates	Fringes
ELECTRICAL INSTALLER (Sound & Communication Systems).....	\$ 27.05	8.58

SCOPE OF WORK: Includes low voltage construction, installation, maintenance and removal of teledata facilities (voice, data and video) including outside plant, telephone and data inside wire, interconnect, terminal equipment, central offices, PABX, fiber optic cable and equipment, railroad communications, micro waves, VSAT, bypass, CATV, WAN (Wide area networks), LAN (Local area networks) and ISDN (Integrated systems digital network).

WORK EXCLUDED: The installation of computer systems in industrial applications such as assembly lines, robotics and computer controller manufacturing systems. The installation of conduit and/or raceways shall be installed by Inside Wiremen. On sites where there is no Inside Wireman employed, the Teledata Technician may install raceway or conduit not greater than 10 feet. Fire alarm work is excluded on all new construction sites or wherever the fire alarm system is installed in conduit. All HVAC control work.

ELEV0010-001 01/01/2015

	Rates	Fringes
ELEVATOR MECHANIC.....	\$ 41.09	28.385+a+b

a. PAID HOLIDAYS: New Year's Day, Memorial Day, Independence Day, Labor Day, Veterans' Day, Thanksgiving Day, Christmas

Day and the Friday after Thanksgiving.

b. VACATIONS: Employer contributes 8% of basic hourly rate for 5 years or more of service; 6% of basic hourly rate for 6 months to 5 years of service as vacation pay credit.

IRON0005-005 06/01/2015

	Rates	Fringes
IRONWORKER, STRUCTURAL AND ORNAMENTAL.....	\$ 30.65	18.135

IRON0201-006 05/01/2015

	Rates	Fringes
IRONWORKER, REINFORCING.....	\$ 27.50	18.58

LABO0657-015 06/01/2015

	Rates	Fringes
LABORER: Skilled.....	\$ 22.63	7.31

FOOTNOTE: Potmen, power tool operator, small machine operator, signalmen, laser beam operator, waterproofer, open caisson, test pit, underpinning, pier hole and ditches, ladders and all work associated with lagging that is not expressly stated, strippers, operator of hand derricks, vibrator operators, pipe layers, or tile layers, operators of jackhammers, paving breakers, spaders or any machine that does the same general type of work, carpenter tenders, scaffold builders, operators of towmasters, scootcretes, buggymobiles and other machines of similar character, operators of tampers and rammers and other machines that do the same general type of work, whether powered by air, electric or gasoline, builders of trestle scaffolds over one tier high and sand blasters, power and chain saw operators used in clearing, installers of well points, wagon drill operators, acetylene burners and licensed powdermen, stake jumper, demolition.

MARB0002-004 05/03/2015

	Rates	Fringes
MARBLE/STONE MASON.....	\$ 35.19	15.72

INCLUDING pointing, caulking and cleaning of All types of masonry, brick, stone and cement EXCEPT pointing, caulking, cleaning of existing masonry, brick, stone and cement (restoration work)

MARB0003-006 05/03/2015

	Rates	Fringes
TERRAZZO WORKER/SETTER.....	\$ 26.75	10.28

MARB0003-007 05/03/2015

	Rates	Fringes
TERRAZZO FINISHER.....	\$ 21.96	9.35

MARB0003-008 05/03/2015

	Rates	Fringes
TILE SETTER.....	\$ 26.75	10.28

MARB0003-009 05/03/2015

	Rates	Fringes
TILE FINISHER.....	\$ 21.96	9.35

PAIN0051-014 06/01/2014

	Rates	Fringes
GLAZIER		
Glazing Contracts \$2 million and under.....	\$ 24.77	9.85
Glazing Contracts over \$2 million.....	\$ 28.61	9.85

PAIN0051-015 06/01/2014

	Rates	Fringes
PAINTER		
Brush, Roller, Spray and Drywall Finisher.....	\$ 24.89	9.05

PLAS0891-005 07/01/2013

	Rates	Fringes
PLASTERER.....	\$ 28.33	5.85

PLAS0891-006 02/01/2014

	Rates	Fringes
CEMENT MASON/CONCRETE FINISHER....	\$ 27.15	9.61

PLAS0891-007 08/01/2014

	Rates	Fringes
FIREPROOFER		
Handler.....	\$ 16.50	4.24
Mixer/Pump.....	\$ 18.50	4.24
Sprayer.....	\$ 23.00	4.24

Spraying of all Fireproofing materials. Hand application of Fireproofing materials. This includes wet or dry, hard or soft. Intumescent fireproofing and refraction work, including, but not limited to, all steel beams, columns, metal decks, vessels, floors, roofs, where ever fireproofing is required. Plus any installation of thermal and acoustical insulation. All that encompasses setting up for Fireproofing, and taken down. Removal of fireproofing materials and protection. Mixing of all materials either by hand or machine following manufactures standards.

PLUM0005-010 08/01/2015

	Rates	Fringes
PLUMBER.....	\$ 39.67	16.60+a

a. PAID HOLIDAYS: Labor Day, Veterans' Day, Thanksgiving Day and the day after Thanksgiving, Christmas Day, New Year's Day, Martin Luther King's Birthday, Memorial Day and the Fourth of July.

* PLUM0602-008 08/01/2015

	Rates	Fringes
PIPEFITTER, Includes HVAC		
Pipe Installation.....	\$ 38.89	19.97+a

a. PAID HOLIDAYS: New Year's Day, Martin Luther King's Birthday, Memorial Day, Independence Day, Labor Day, Veterans' Day, Thanksgiving Day and the day after Thanksgiving and Christmas Day.

ROOF0030-016 05/01/2015

	Rates	Fringes
ROOFER.....	\$ 28.50	11.04

SFDC0669-002 04/01/2015

	Rates	Fringes
SPRINKLER FITTER (Fire Sprinklers).....	\$ 32.40	18.12

SHEE0100-015 07/01/2015

	Rates	Fringes
SHEET METAL WORKER (Including HVAC Duct Installation).....	\$ 39.79	16.77+a

a. PAID HOLIDAYS: New Year's Day, Martin Luther King's Birthday, Memorial Day, Independence Day, Labor Day, Veterans Day, Thanksgiving Day and Christmas Day

SUDC2009-003 05/19/2009

	Rates	Fringes
LABORER: Common or General.....	\$ 13.04	2.80
LABORER: Mason Tender - Cement/Concrete.....	\$ 15.40	2.85

LABORER: Mason Tender for pointing, caulking, cleaning of existing masonry, brick, stone and cement structures (restoration work); excludes pointing, caulking and cleaning of new or replacement masonry, brick, stone and cement.....

	\$ 11.67	
--	----------	--

POINTER, CAULKER, CLEANER,
 Includes pointing, caulking,
 cleaning of existing masonry,
 brick, stone and cement
 structures (restoration
 work); excludes pointing,
 caulking, cleaning of new or
 replacement
 masonry, brick, stone or
 cement.....\$ 18.88

WELDERS - Receive rate prescribed for craft performing
 operation to which welding is incidental.

Unlisted classifications needed for work not included within
 the scope of the classifications listed may be added after
 award only as provided in the labor standards contract clauses
 (29CFR 5.5 (a) (1) (ii)).

The body of each wage determination lists the classification
 and wage rates that have been found to be prevailing for the
 cited type(s) of construction in the area covered by the wage
 determination. The classifications are listed in alphabetical
 order of "identifiers" that indicate whether the particular
 rate is a union rate (current union negotiated rate for local),
 a survey rate (weighted average rate) or a union average rate
 (weighted union average rate).

Union Rate Identifiers

A four letter classification abbreviation identifier enclosed
 in dotted lines beginning with characters other than "SU" or
 "UAVG" denotes that the union classification and rate were
 prevailing for that classification in the survey. Example:
 PLUM0198-005 07/01/2014. PLUM is an abbreviation identifier of
 the union which prevailed in the survey for this
 classification, which in this example would be Plumbers. 0198
 indicates the local union number or district council number
 where applicable, i.e., Plumbers Local 0198. The next number,
 005 in the example, is an internal number used in processing
 the wage determination. 07/01/2014 is the effective date of the

most current negotiated rate, which in this example is July 1, 2014.

Union prevailing wage rates are updated to reflect all rate changes in the collective bargaining agreement (CBA) governing this classification and rate.

Survey Rate Identifiers

Classifications listed under the "SU" identifier indicate that no one rate prevailed for this classification in the survey and the published rate is derived by computing a weighted average rate based on all the rates reported in the survey for that classification. As this weighted average rate includes all rates reported in the survey, it may include both union and non-union rates. Example: SULA2012-007 5/13/2014. SU indicates the rates are survey rates based on a weighted average calculation of rates and are not majority rates. LA indicates the State of Louisiana. 2012 is the year of survey on which these classifications and rates are based. The next number, 007 in the example, is an internal number used in producing the wage determination. 5/13/2014 indicates the survey completion date for the classifications and rates under that identifier.

Survey wage rates are not updated and remain in effect until a new survey is conducted.

Union Average Rate Identifiers

Classification(s) listed under the UAVG identifier indicate that no single majority rate prevailed for those classifications; however, 100% of the data reported for the classifications was union data. EXAMPLE: UAVG-OH-0010 08/29/2014. UAVG indicates that the rate is a weighted union average rate. OH indicates the state. The next number, 0010 in the example, is an internal number used in producing the wage determination. 08/29/2014 indicates the survey completion date for the classifications and rates under that identifier.

A UAVG rate will be updated once a year, usually in January of each year, to reflect a weighted average of the current negotiated/CBA rate of the union locals from which the rate is based.

WAGE DETERMINATION APPEALS PROCESS

1.) Has there been an initial decision in the matter? This can be:

- * an existing published wage determination
- * a survey underlying a wage determination
- * a Wage and Hour Division letter setting forth a position on a wage determination matter
- * a conformance (additional classification and rate) ruling

On survey related matters, initial contact, including requests for summaries of surveys, should be with the Wage and Hour Regional Office for the area in which the survey was conducted because those Regional Offices have responsibility for the Davis-Bacon survey program. If the response from this initial contact is not satisfactory, then the process described in 2.) and 3.) should be followed.

With regard to any other matter not yet ripe for the formal process described here, initial contact should be with the Branch of Construction Wage Determinations. Write to:

Branch of Construction Wage Determinations
Wage and Hour Division
U.S. Department of Labor
200 Constitution Avenue, N.W.
Washington, DC 20210

2.) If the answer to the question in 1.) is yes, then an interested party (those affected by the action) can request review and reconsideration from the Wage and Hour Administrator (See 29 CFR Part 1.8 and 29 CFR Part 7). Write to:

Wage and Hour Administrator
U.S. Department of Labor
200 Constitution Avenue, N.W.
Washington, DC 20210

The request should be accompanied by a full statement of the interested party's position and by any information (wage payment data, project description, area practice material, etc.) that the requestor considers relevant to the issue.

3.) If the decision of the Administrator is not favorable, an interested party may appeal directly to the Administrative Review Board (formerly the Wage Appeals Board). Write to:

Administrative Review Board
U.S. Department of Labor
200 Constitution Avenue, N.W.
Washington, DC 20210

4.) All decisions by the Administrative Review Board are final.

=====

END OF GENERAL DECISION

Attachment I

Bid Bond Form

GOVERNMENT OF THE DISTRICT OF COLUMBIA

PROPOSAL BOND (See Instructions on 2 nd page)	Date Bond Executed: (Must Not be Later Than Bid Opening Date)			
PRINCIPAL (Legal Name and Address)	TYPE OF ORGANIZATION ("X")			
	<input type="checkbox"/> INDIVIDUAL		<input type="checkbox"/> PARTNERSHIP	
	<input type="checkbox"/> JOINT VENTURE		<input type="checkbox"/> CORPORATION	
	STATE OF INCORPORATION			
SURETY(IES) (Name(s) and Address(es))	PENAL SUM OF BOND			
	AMOUNT NOT TO EXCEED			5% OF BID
	MILLION(S)	THOUSAND(S)	HUNDRED(S)	
	PROPOSAL IDENTIFICATION			
	PROPOSAL CLOSING DATE		REQUEST FOR PROPOSAL NO.	
<p>KNOW ALL MEN BY THESE PRESENTS, that we, the Principal and Surety(ies) hereto are firmly bound to the District of Columbia Government, a municipal corporation, hereinafter called "the District", in the above penal sum for the payment of which we bind ourselves, our heirs, executors, and successors, jointly and severally; Provided that, where the Surety(ies) are corporations acting as co-sureties, we, the Sureties, bind ourselves in such sum "jointly" and "severally" only for the purpose of allowing a joint action against any or all of us, and for all other purposes each Surety bonds itself, jointly and severally with the Principal, for the payment of such sum only as is set forth opposite the name of such Surety, but if no limit of liability is indicated, the limit of liability shall be the full amount of the penal sum.</p> <p>THE CONDITION OF THIS OBLIGATION IS SUCH that whereas the Principal has submitted the bid identified above. NOW THEREFORE, if the Principal shall not withdraw said bid within the period specified therein after the receipt of the same, or, no period be specified, within ninety (90) calendar days after said receipt, and shall within the period specified therefore, or, if no period be specified, within ten (10) calendar days after being called upon to do so, furnish Performance & Payment Bonds with good and sufficient surety, as may be required, for the faithful performance and proper fulfillment of the Contract, and for the protection of all persons supplying labor and material in the prosecution of the work provided for in such Contract or, in the event of withdrawal of said bid, within the period specified, or the failure to furnish such bond within the time specified, if the Principal shall pay the District the difference between the amount specified in said bid and the amount for which the District may procure the required work and/or supplies, if the latter amount be in excess of the former, then the above obligations shall be void and of no effect, otherwise to remain in full force and virtue. Each Surety executing this bond hereby agrees that its obligation shall not be impaired by extension(s) of time for acceptance of the bid that the Principal may grant to the District, notice of which extension(s) to Surety (ies) being hereby waived: Provided that such waiver of notice shall apply only with respect to extensions aggregating not more than sixty (60) calendar days in addition to the period originally allowed for acceptance of the bid.</p> <p>IN WITNESS WHEREOF, the Principal and Surety (ies) have executed this bid bond and have affixed their seals on the date set forth above.</p>				
PRINCIPAL				
1. SIGNATURE <div style="text-align: center;">Seal</div>		1. ATTEST <div style="text-align: center;">Name & Title (typed)</div>		Corporate Seal
<div style="text-align: center;">Name & Title (typed)</div>		<div style="text-align: center;">Name & Title (typed)</div>		
2. SIGNATURE <div style="text-align: center;">Seal</div>		2. ATTEST <div style="text-align: center;">Name & Title (typed)</div>		Corporate Seal
<div style="text-align: center;">Name & Title (typed)</div>		<div style="text-align: center;">Name & Title (typed)</div>		

CERTIFICATE AS TO CORPORATION

I, _____, certify that I am _____, Secretary of the Corporation, named as Principal herein, that _____, who signed this bond, on behalf of the Principal, was then of said Corporation; that I know his signature, and his signature thereto is genuine; that said bond was duly signed and sealed for and in behalf of said Corporation by authority of its governing body, and is within the scope of its corporate powers.

Secretary of Corporation

SURETY(IES)

1. Name & Address (typed)	State of Inc.	Liability Limit	Corporate Seal
Signature of Attorney-in-Fact	Attest (Signature)		
Name & Address (typed)	Name & Address (typed)		
1. Name & Address (typed)	State of Inc.	Liability Limit	Corporate Seal
Signature of Attorney-in-Fact	Attest (Signature)		
Name & Address (typed)	Name & Address (typed)		

INSTRUCTIONS

1. This form shall be used whenever a bid guaranty is required in connection with construction, alteration and repair work.
2. Corporations name should appear exactly as it does on Corporate Seal and inserted in the space designated "Principal" on the face of this form. If practicable, bond should be signed by the President or Vice President; if signed by other official, evidence of authority must be furnished. Such evidence should be in the form of an Extract or Minutes of a Meeting of the Board of Directors, or Extract of Bylaws, certified by the Corporate Secretary, or Assistant Secretary and Corporate Seal affixed thereto. CERTIFICATE AS TO CORPORATION must be executed by Corporate Secretary or Assistant Secretary.
3. Corporations executing the bond as sureties must be among those appearing on the U. S. Treasury Department's List of approved sureties and must be acting within the limitations set forth therein, and shall be licensed by the Insurance Administration, Department of Consumer and Regulatory Affairs, to do business in the District of Columbia. The surety shall attach hereto an adequate Power-Of-Attorney for each representative signing the bond.
4. Corporations executing the bond shall affix their Corporate Seals. Individuals shall sign full first name, middle initial and last name opposite the word "seal", two witnesses must be supplied, and their addresses, under the word "attest". If executed in Maine or New Hampshire, an adhesive seal shall be affixed.
5. Names of all partners must be set out in body of bond form, with the recital that they are partners composing a firm, naming it, and all members of the firm shall execute the bond as individuals. Each signature must be witnessed by two persons and addresses supplied.

Attachment J

Bid Guaranty Certification

Certification Letter for Cashier's Check or Irrevocable Letter of Credit

Offerors who submit a cashier's check or an irrevocable letter of credit ("Alternate Bid Security") in lieu of a bid bond must also submit this certification, properly notarized, with their proposal. By executing this document, Offeror acknowledges that, if awarded this contract, Offeror shall be required to post promptly a payment and performance bond equal to the full value of the contract. In the event Offeror fails to post such payment and performance bond, the Offeror understands and agrees that; (i) the Department shall draw upon the Alternate Bid Security as liquidated damages; (ii) the award and or contract shall be terminated; (iii) for a period of two (2) years thereafter, the Department will not accept from such Offeror Alternate Bid Security in lieu of a bid bond; and (iv) the Offeror hereby waives the right to protest the termination of any such award or contract. The Offeror further acknowledges and agrees that the damages the Department would experience in the event such award or contract are terminated due to the Offeror's failure to post a payment and performance bond are difficult to determine and that the value of the Alternate Bid Security represents a reasonable estimate of the damages the Department would incur.

By: _____
Name: _____
Title: _____
Date: _____

District of Columbia) ss:

On the ____ day of _____, 2014, before me, a notary public in and for the District of Columbia, personally appeared _____, who acknowledged himself/herself to be _____ of _____, and that he/she as such, being authorized to do so, executed the foregoing instrument for the purposes therein contained.

IN WITNESS WHEREOF, I have hereunto set my hand and official seal.

Notary Public
My Commission Expires: _____

Attachment K

Award/Signature Page

AWARD/CONTRACT		1. Caption Takoma Aquatic Center Renovation Phase 1	Page of Pages	
			1	73
2. Solicitation/Contract Number DCAM-16-CS-0062	3. Effective Date See Block 18C	4. Requisition/Purchase Request/Project No.		
5. Issued By: Department of General Services Contracts and Procurement Division 2000 14th Street, 8th Floor Washington, DC 20009		6. Administered by (If other than line 5) Same as line 5		
7. Name and Address of Contractor		8. Delivery <input type="checkbox"/> FOB Origin <input type="checkbox"/> Other		
		9. RESERVED		
		10. Submit invoices as described in Section I.3.		
11. RESERVED		12. Payment will be made by Government of the District of Columbia Department of General Services Office of the Chief Financial Officer 2000 14th Street, 5th Floor Washington, DC 20009		
13. Acknowledgement of Amendments The Bidder acknowledges receipt of amendments to the SOLICITATION		Amendment No.	Date	
14. Supplies/Services/Price See Section B – Scope Of Work and /Bid Form (Attachment B)				
15. Table of Contents				
Section	Description		Pages	
A	Cover Page/Signature Page		1-4	
B	Scope of Work		5-19	
C	Economic Inclusion		20-27	
D	Lump Sum Price		28-30	
E	Evaluation and Award Criteria		31-32	
F	Bid Organization and Submission		33-34	
G	Bidding Procedures and Protests		35-37	
H	Insurance Requirements		38-39	
I	Department's Responsibilities		40-46	
J	Contract Changes		47-51	
K	Miscellaneous Provisions		52-72	
L	Definitions		70-72	
<i>Contracting Officer will complete Item 16</i>				
16. <input type="checkbox"/> AWARD Your bid for the above referenced Solicitation including your Bid and Offer Letter and Bid Form is hereby accepted. Contractor agrees to furnish and deliver all items, perform all the services set forth or otherwise identified above and on any continuation sheets, for the consideration stated herein.				
17A. Name and Title of Signer (Type or print)		18A. Name of Contracting Officer		
17B.	17C. Date Signed	18B.	18C. Date Signed	
(Signature of person authorized to sign)		(Signature of Contracting Officer)		
<div style="display: flex; justify-content: space-between; align-items: center;">  <div> Government of the District of Columbia Department of General Services </div>  </div>				