

AUGUST 6, 2015

MURCH ELEMENTARY SCHOOL MODERNIZATION

SIT MEETING #5

Agenda

Murch ES Modernization SIT Meeting #5

01 Progress Update

02 Building Design Update

03 Program and Ed Spec

04 Landscape Program

05 Swing Space

06 Next Steps

Landscape Working Session

01



Progress Update

PROGRESS UPDATES

- CFA/HPO Meeting
- Material Selection
- Systems Integration (HVAC, Structural, Plumbing, Electrical)
- Design Progress

02

Building Design Update



FIRST FLOOR

- PRE K / K
- CORE EDUCATION
- GRADE 1
- GRADE 2
- GRADE 3
- GRADE 4
- GRADE 5
- SCIENCE/WORLD CULTURE
- SPECIAL NEEDS
- VISUAL/PERFORMING ARTS
- ADMINISTRATION
- MEDIA CENTER
- PHYSICAL EDUCATION
- DINING/FOOD SERVICE
- CIRCULATION
- SERVICE AREAS



FIRST FLOOR

- PRE K / K
- CORE EDUCATION
- GRADE 1
- GRADE 2
- GRADE 3
- GRADE 4
- GRADE 5
- SCIENCE/WORLD CULTURE
- SPECIAL NEEDS
- VISUAL/PERFORMING ARTS
- ADMINISTRATION
- MEDIA CENTER
- PHYSICAL EDUCATION
- DINING/FOOD SERVICE
- CIRCULATION
- SERVICE AREAS



BASEMENT

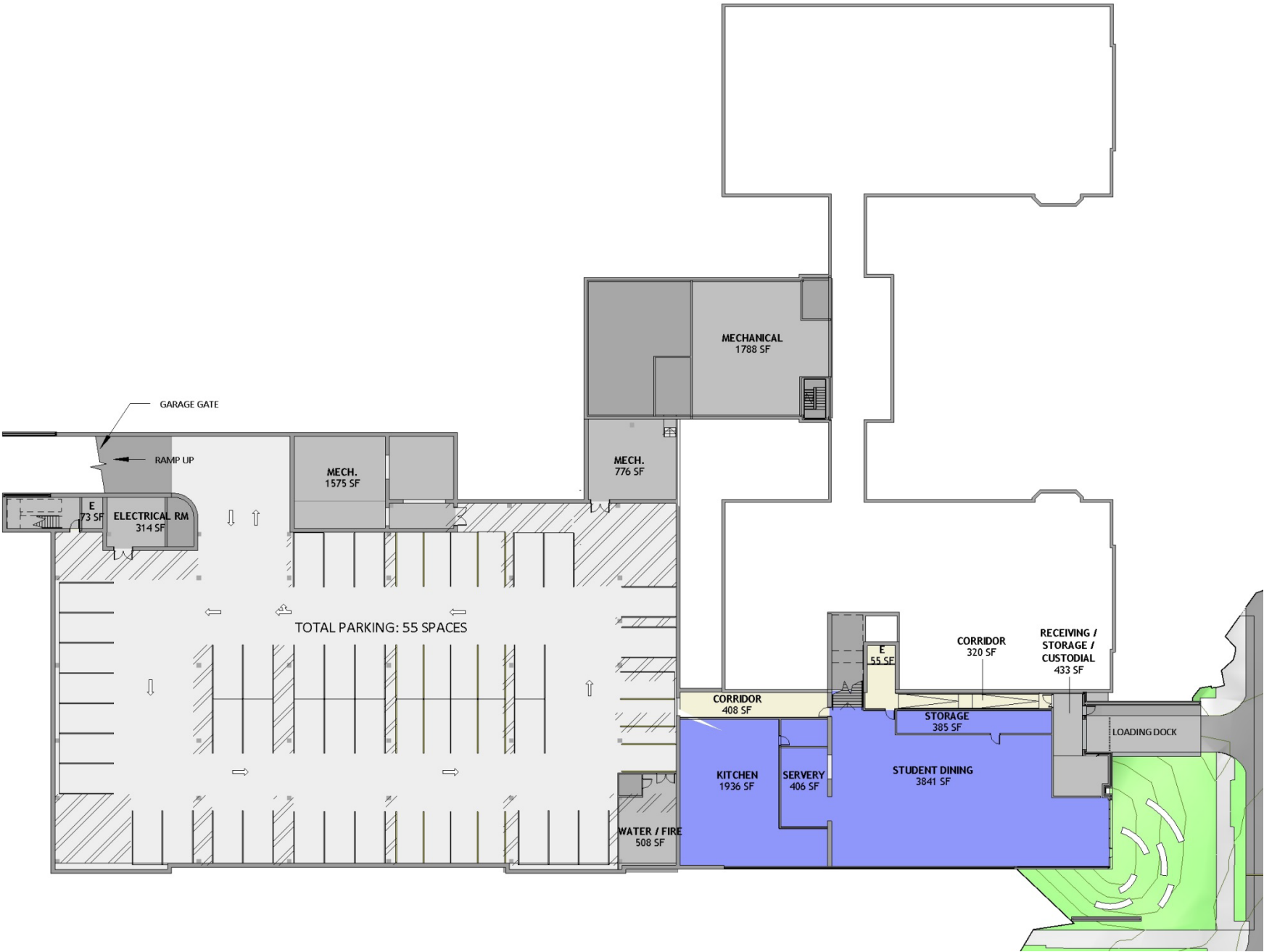

03

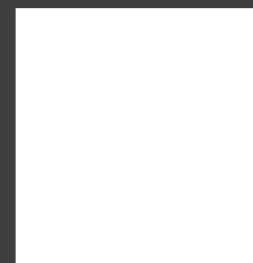

Program/Ed Spec

PROGRAM	PROGRAM LOCATION + COMPARISON					NOTES
	DCPS EDUCATIONAL	CURRENT DESIGN	NEW	EXISTING BUILDING		
	SPECIFICATION	7/30/2015	CONSTRUCTION +/- 5% TARGET	+/- 15% TARGET		
CORE ACADEMIC / SPECIAL EDUCATION AREAS	41,025	40,491				
PRE-KINDERGARTEN CLASSROOM 1	975	926	95%	-		
STORAGE	100	101	101%	-		
TOILET	50	48	96%	-		
PRE-KINDERGARTEN CLASSROOM 2	975	926	95%	-		
STORAGE	100	101	101%	-		
TOILET	50	49	98%	-		
PRE-KINDERGARTEN CLASSROOM 3	975	926	95%	-		
STORAGE	100	101	101%	-		
TOILET	50	49	98%	-		
PRE-KINDERGARTEN CLASSROOM 4	975	926	95%	-		
STORAGE	100	112	112%	-		
TOILET	50	45	90%	-		
STUDENT RESOURCE/FACULTY COLLABORATION		259		-	SHARED	
KINDERGARTEN CLASSROOM 1	975	937	96%	-		
STORAGE	100	110	110%	-		
TOILET	50	49	98%	-		
KINDERGARTEN CLASSROOM 2	975	924	95%	-		
STORAGE	100	99	99%	-		
TOILET	50	48	96%	-		
KINDERGARTEN CLASSROOM 3	975	943	97%	-		
STORAGE	100	115	115%	-		
TOILET	50	58	116%	-		
KINDERGARTEN CLASSROOM 4	975	927	95%	-		
STORAGE	100	95	95%	-		
TOILET	50	48	96%	-		
KINDERGARTEN CLASSROOM 5	975	930	95%	-		
STORAGE	100	91	91%	-		
TOILET	50	48	96%	-		
STUDENT RESOURCE/FACULTY COLLABORATION		239		-	SHARED FOR STUDENT PROJECTS, TEACHER COLLABORATION, SPEC.	
EARLY CHILDHOOD DINING / PLAY COMMONS	2,000	2078	104%	-		

PROGRAM	DCPS EDUCATIONAL SPECIFICATION	CURRENT DESIGN 7/30/2015	NEW CONSTRUCTION +/- 5% TARGET	EXISTING BUILDING +/- 15% TARGET	NOTES
GRADE 1 CLASSROOM 1	900	837	-	93%	Located in existing building = area restrictions
GRADE 1 CLASSROOM 2	900	825	-	92%	
GRADE 1 CLASSROOM 3	900	847	-	94%	
GRADE 1 CLASSROOM 4	900	838	-	93%	
GRADE 1 CLASSROOM 5	900	889	-	99%	
FLEX CLASSROOM		570	-		ACTIVE LEARNING, TABLES, CHAIRS
STUDENT RESOURCE/FACULTY COLLABORATION		256	-		SHARED FOR STUDENT PROJECTS, TEACHER COLLABORATION, SPEC. ED., PULL OUT
GRADE 2 CLASSROOM 1	900	837	-	93%	
GRADE 2 CLASSROOM 2	900	825	-	92%	
GRADE 2 CLASSROOM 3	900	847	-	94%	
GRADE 2 CLASSROOM 4	900	838	-	93%	
GRADE 2 CLASSROOM 5	900	843	-	94%	ADDED BY DGS - 4/21/15
FLEX CLASSROOM	900	833	-	93%	GEOGRAPHY OR GRADE LEVEL CR
STUDENT RESOURCE/FACULTY COLLABORATION		266	-		SHARED FOR STUDENT PROJECTS, TEACHER COLLABORATION, SPEC. ED., PULL OUT
GRADE 3 CLASSROOM 1	900	849	-	94%	
GRADE 3 CLASSROOM 2	900	853	-	95%	
GRADE 3 CLASSROOM 3	900	853	-	95%	
GRADE 3 CLASSROOM 4	900	855	-	95%	
COLLABORATIVE AREA		248	-		ACTIVE LEARNING, TABLES, CHAIRS
STUDENT RESOURCE/FACULTY COLLABORATION		246	-		SHARED FOR STUDENT PROJECTS, TEACHER COLLABORATION, SPEC. ED., PULL OUT
GRADE 4 CLASSROOM 1	900	855	95%	-	
GRADE 4 CLASSROOM 2	900	856	95%	-	
GRADE 4 CLASSROOM 3	900	855	95%	-	
GRADE 4 CLASSROOM 4	900	855	95%	-	
COLLABORATIVE AREA		278		-	ACTIVE LEARNING, TABLES, CHAIRS
STUDENT RESOURCE/FACULTY COLLABORATION		242	102%	-	SHARED FOR STUDENT PROJECTS, TEACHER COLLABORATION, SPEC. ED., PULL OUT
GRADE 5 CLASSROOM 1	900	857	95%	-	
GRADE 5 CLASSROOM 2	900	856	95%	-	
GRADE 5 CLASSROOM 3	900	862	96%	-	
GRADE 5 CLASSROOM 4	900	860	96%	-	
COLLABORATIVE AREA		288		-	ACTIVE LEARNING, TABLES, CHAIRS
STUDENT RESOURCE/FACULTY COLLABORATION		248		-	SHARED FOR STUDENT PROJECTS, TEACHER COLLABORATION, SPEC. ED., PULL OUT

PROGRAM	DCPS EDUCATIONAL		CURRENT DESIGN		NEW		NOTES
	SPECIFICATION		7/30/2015		CONSTRUCTION +/- 5% TARGET	EXISTING BUILDING +/- 15% TARGET	
SPECIAL NEEDS CLASSROOM 1	900		860		96%	-	ADJACENT TO PRE K
SPECIAL NEEDS CLASSROOM 2	900		822		-	91%	
SPECIAL NEEDS CLASSROOM 3	900						ELIMINATED PER DCPS
RESOURCE CLASSROOM 1	200		266		-	133%	
RESOURCE CLASSROOM 2	200		193		-	97%	
SPECIAL EDUCATION SUITE	650		580		-	89%	
SCIENCE AND WORLD CULTURE STUDIO 1	1,000					-	GEOGRAPHY - FLEX CLASSROOM
SCIENCE AND WORLD CULTURE STUDIO 2	1,000		964		96%	-	MATH + SCIENCE
O/PT	250		223		-	89%	
IT LAPTOP STORAGE 1	200		120		-	60%	
IT LAPTOP STORAGE 2	200					-	
WORKROOM/TEACHER OFFICE 1	200		219		-	110%	
WORKROOM/TEACHER OFFICE 2	200					-	HOTELING AREA
STAFF DEVELOPMENT	400		504		-	126%	
BOOK ROOM	400		400		-	100%	
SMALL GROUP SPACE - SPEECH	200		186		-	93%	
SMALL GROUP SPACE - COUNSELOR	200		186		-	93%	
SMALL GROUP SPACE - LEVELED BOOK ROOM	200		218		-	109%	INCLUDED WITHIN BOOK ROOM
HOTELING AREA			275		-		FOR RESOURCE ROOM STAFF
MEDIA CENTER	5,000		4,879				
READING / LEARNING	2,800		2997		-	107%	COMBINED WITH LAPTOP LAB
LAPTOP LAB	900		817		-	91%	COMBINED WITH READING LEARNING
MEDIA SMALL GROUP ROOM 1	300		251		-	84%	OPEN BREAKOUT AREAS
MEDIA SMALL GROUP ROOM 2	300		253		-	-	OPEN BREAKOUT AREAS
OFFICE / WORKROOM	300		257		-	86%	
STORAGE	200		182		-	91%	
TELECOM	200		122		-	61%	
VISUAL AND PERFORMING ARTS	3,100		3,449				
VISUAL ARTS LAB	1,200		1207		101%	-	
KILN ROOM	100		96		96%	-	
STORAGE	150		150		100%	-	
ECE ARTS OFFICE	150		146		97%	-	
GENERAL MUSIC ROOM	1,300		1203		93%	-	
INSTRUMENTAL STORAGE	200		206		103%	-	
MAKER SPACE			441			-	3D PRINTERS, CLAY, LEGOS

PROGRAM	DCPS EDUCATIONAL	CURRENT DESIGN	NEW	EXISTING BUILDING	NOTES
	SPECIFICATION	7/30/2015	CONSTRUCTION +/- 5% TARGET	+/- 15% TARGET	
PHYSICAL EDUCATION	7,550	5,985			
GYMNASIUM	5,800	5256	91%	-	
HEALTH CLASSROOM	900	-			DELETED PER DCPS
OFFICE	250	236	94%	-	
STORAGE	600	493	82%	-	
STAGE	1,000	956	96%	-	
ADMINISTRATION	4,240	4,260			
LOBBY	1,000	950	95%	-	
WELCOME CENTER	400	380	95%	-	
SECURITY AREA	75	71	95%	-	
CONFERENCE ROOM	200	321	-	161%	
ADMINISTRATION			-		
PRINCIPALS OFFICE	180				
OFFICE AP	150				
OFFICE BM	150				
OFFICE REGISTRAR	120				
OFFICE PM	120	1447	-	109%	
OFFICE HAS	120				
ADMINISTRATIVE WORKROOM / MAIL	300				
RECORDS ROOM	150				
TOILET	50				
HEALTH SUITE	525	428	-	82%	
STAFF LOUNGE	700	663	-	95%	
DINING + FOOD SERVICE	6,150	6,165			
STUDENT DINING AREA / MULTIPURPOSE	3,500	3438	98%	-	230 SEATS, OPEN FOR GATHERINGS, CONNECTED TO EXTERIOR
CHAIR AND TABLE STORAGE	450	385	86%	-	
SERVING AREA	400	406	102%	-	
KITCHEN SUITE	1,800	1936	108%	-	
MAINTENANCE + CUSTODIAL SERVICES	1,220	1,121			
RECEIVING AND STORAGE	450	389	86%		
FACILITIES MANAGE	80	76	95%		EXISTING MECH ROOM
CUSTODIAL OFFICE	140	133	95%		EXISTING MECH ROOM
TOILET / SHOWER / LOCKER	250	238	95%		EXISTING MECH ROOM
OUTSIDE STORAGE	300	285	95%		ON SITE

PROGRAM	DCPS EDUCATIONAL SPECIFICATION	CURRENT DESIGN 7/30/2015	NEW CONSTRUCTION +/- 5% TARGET	EXISTING BUILDING +/- 15% TARGET	NOTES
TOTAL PROGRAM AREA	68,285	66,350			
MECHANICAL / ELECTRICAL / TOILETS / CUSTODIAL CIRCULATION	29,503	31,664			
TOTAL NET	97,788	98,014			
CONSTRUCTION FACTOR	8,019	8,392			
TOTAL GROSS	105,807	106,406			INCLUDES EXISTING MECHANICAL ROOM SPACES
		23,991			PARKING
		3,445			GREEN ROOF

04.

Landscape Program

Sport Areas

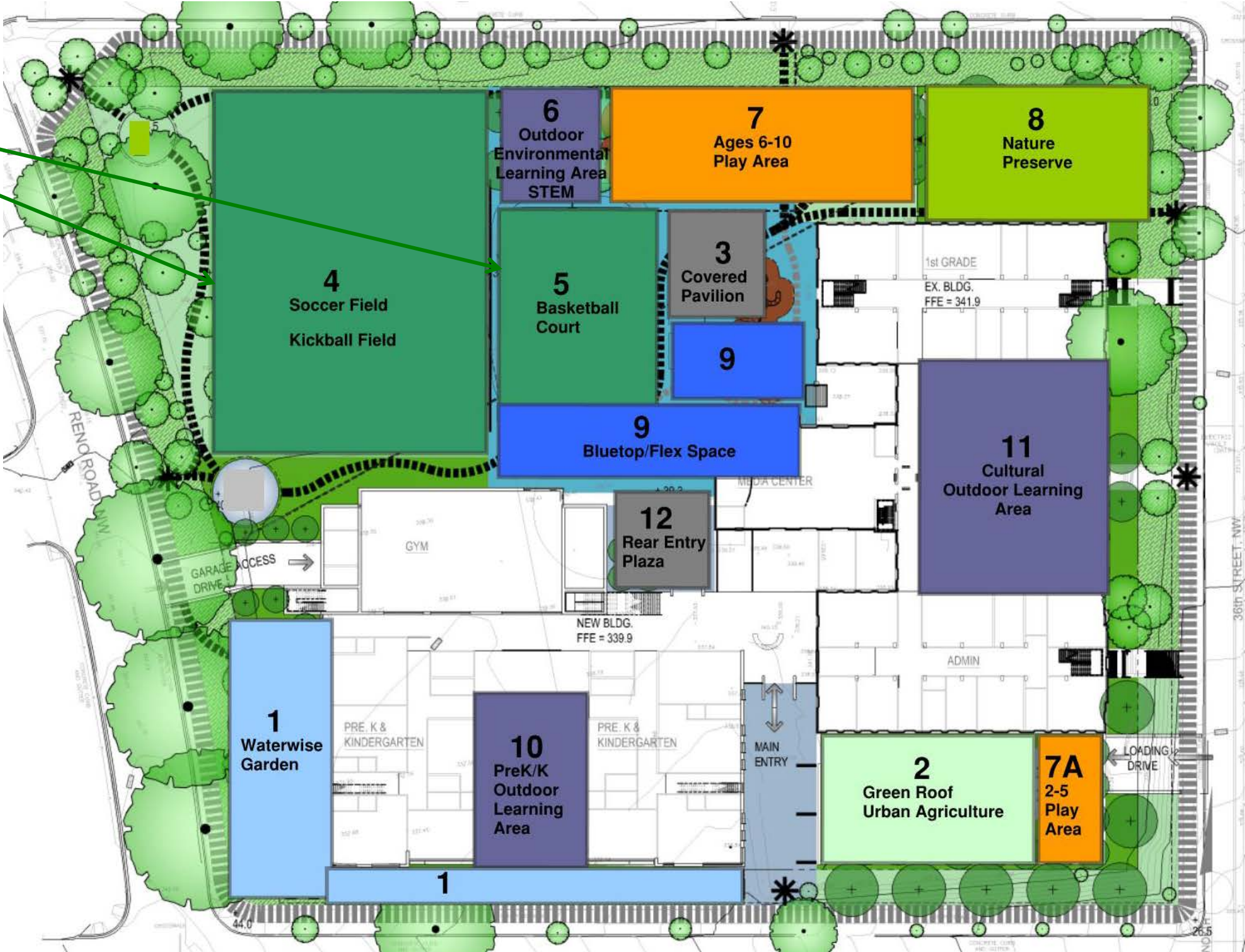

Flex Paved Areas

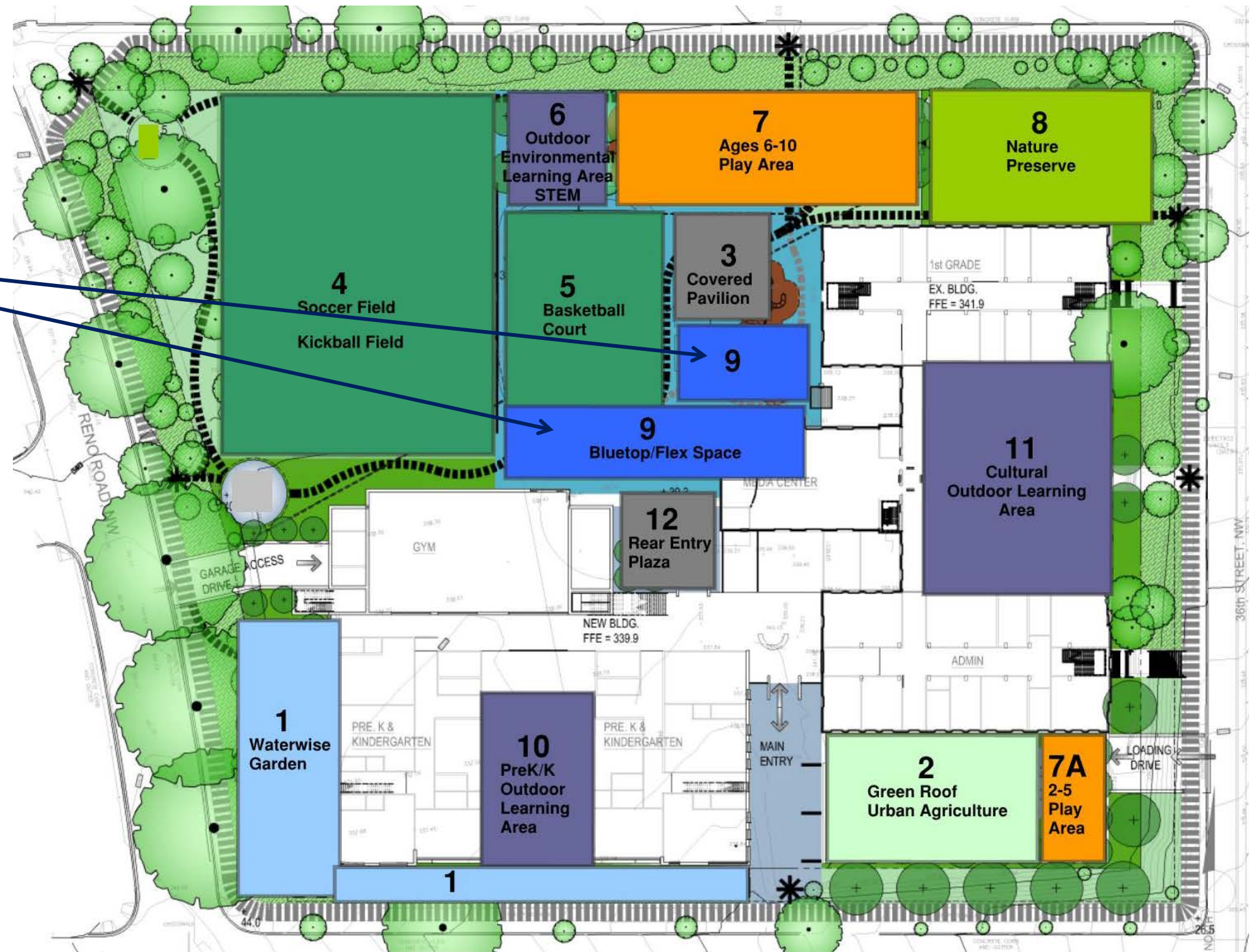

Bio Retention



Outdoor Learning
Areas

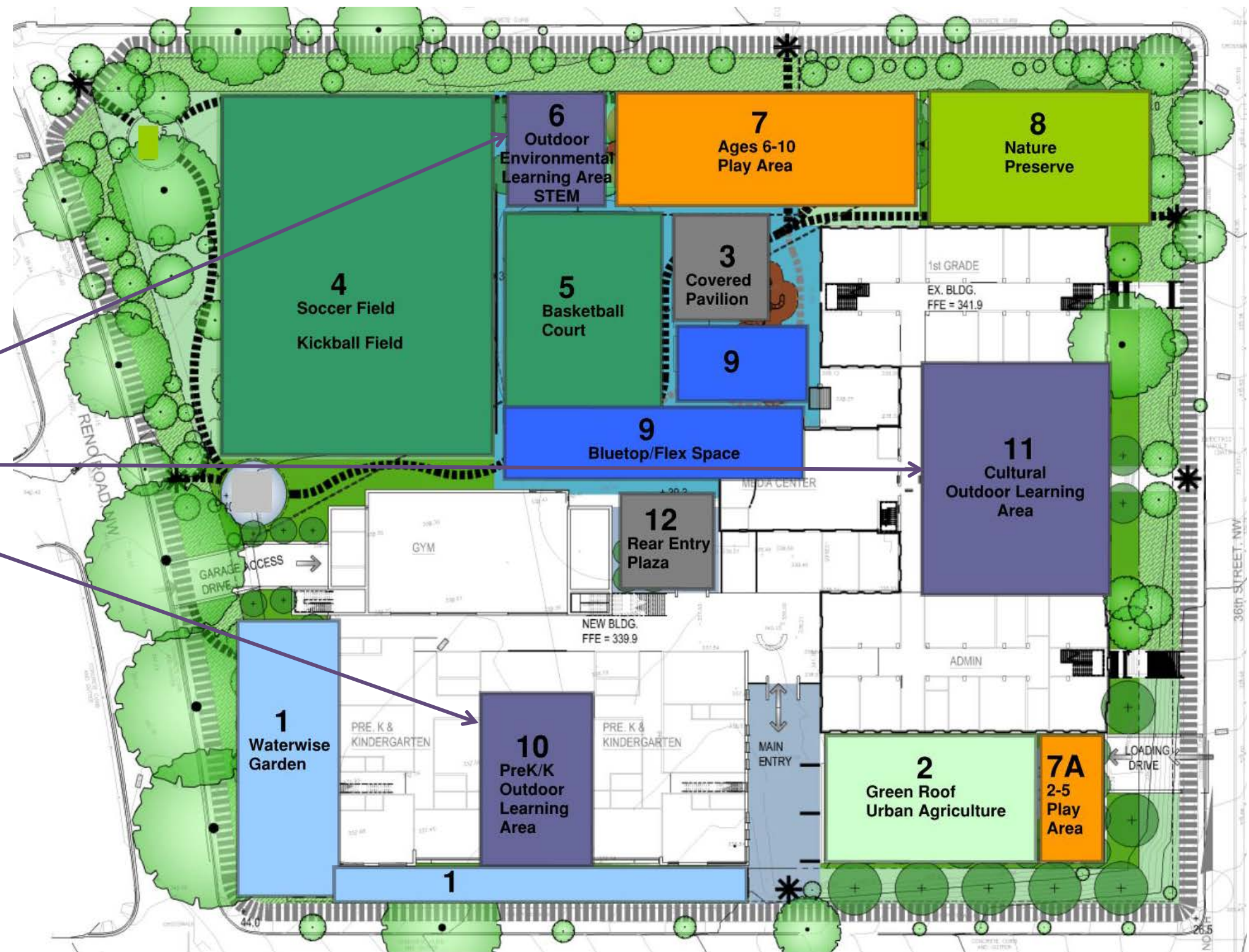

Play Structure Areas



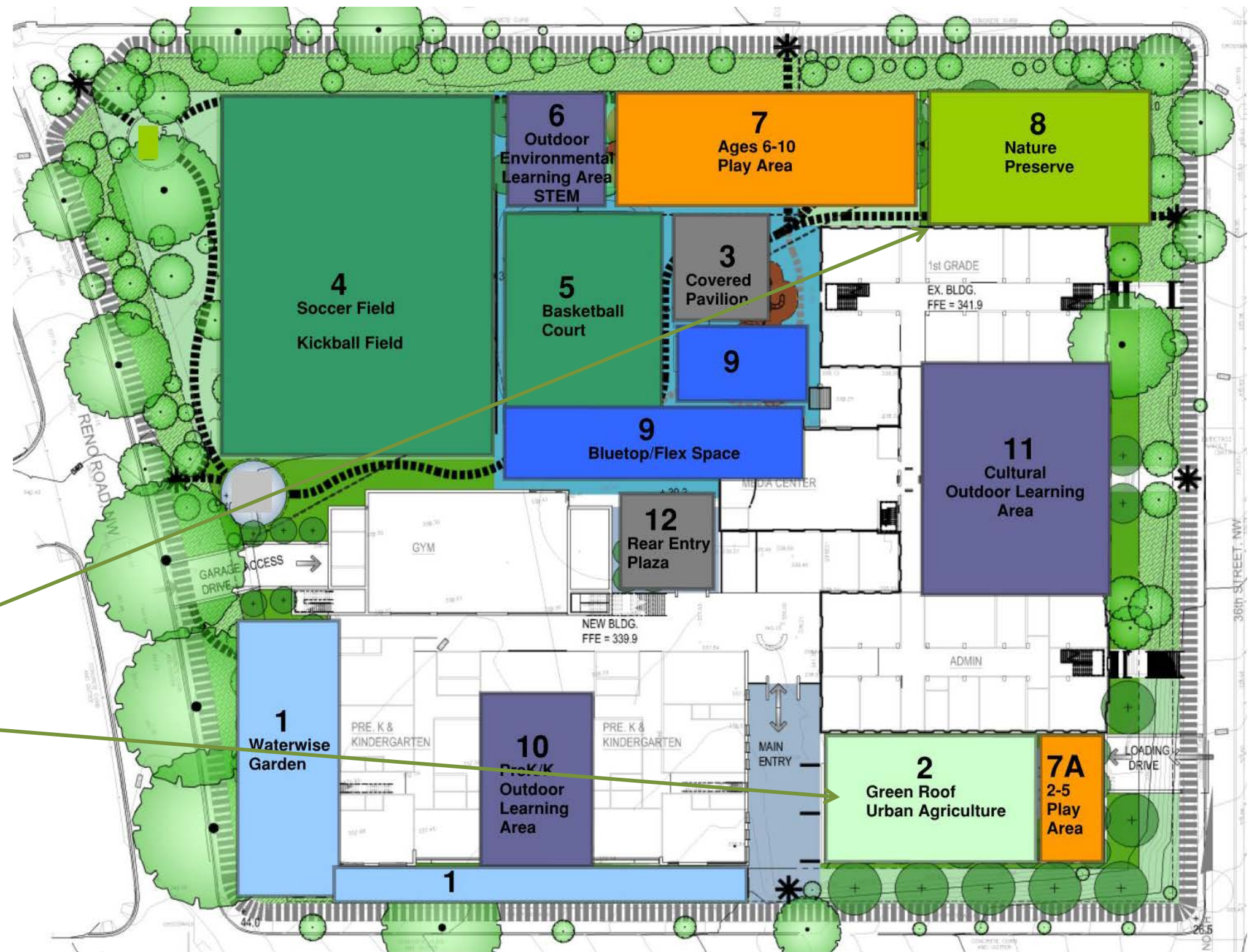

Ecological and
Agricultural Areas

05



Swing Space

06



Next Steps

Next Steps...

- Develop Proposals for Exterior Materials
- Landscape Design Development
- Continue Development of Building Design
- Request for Proposals from Builders

Thank You

