

IMPLEMENTATION STRATEGY OPTION:

# Parcel 1 & 4 Focus

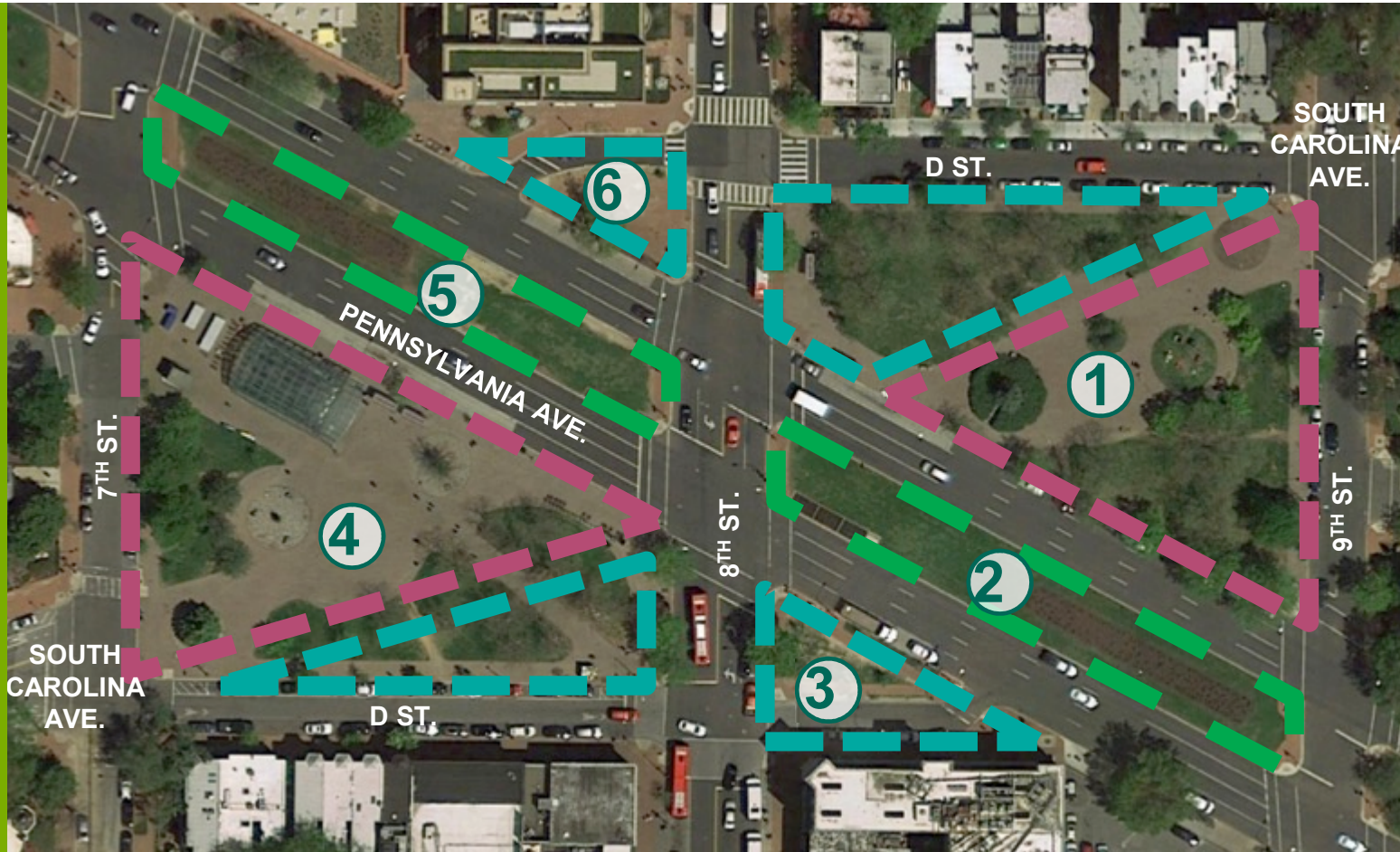

## Strategy

- Improves both neighborhood and civic areas
- New playground amenity
- Civic gathering space
- Metro plaza
- Public art opportunity

FULL BUILDOUT

INTERIM CONDITION

EXISTING TO REMAIN UNTIL FUNDING AVAILABLE

# Next Steps

---

01/

The Design | Build Team will continue to work with District and federal agencies to further the design refinement towards implementable permit drawings.

02/

Concept Development

January 2019

Permit Process:

Spring- Summer 2019

Construction:

Starts Winter 2019-2020

A photograph of a person with curly hair, seen from the side, looking down at a map. The map is open and shows various colored regions and lines. A semi-transparent green rectangular box is overlaid on the left side of the image, containing the word 'QUESTIONS?' in white, bold, sans-serif capital letters. The background is slightly blurred, focusing attention on the map and the text.

QUESTIONS?

**PLEASE JOIN  
US IN THE  
ADJACENT  
ROOMS FOR  
AN OPEN  
HOUSE**

**TOPICS:**

- 2015 MASTER PLAN EVALUATION
- CONCEPT PLAN
- SUSTAINABILITY + RESILIENCY
- SAFETY
- TRANSPORTATION + CIRCULATION
- CIVIC + SOCIAL+PLAY



# THANKS!

## EASTERN MARKET METRO PARK

December 13, 2018

For additional questions, please visit:

<https://dgs.dc.gov/page/eastern-market-metro-park-project>

### DGS Project Managers:

Cassidy Mullen

[cassidy.mullen@dc.gov](mailto:cassidy.mullen@dc.gov)

(202) 671-2629

Lisa Dixon

[lisa.dixon@dc.gov](mailto:lisa.dixon@dc.gov)

202-645-9271

