

An architectural rendering of Eastern Market Metro Park. The scene depicts a vibrant urban park space. In the foreground, a curved wooden planter box filled with colorful flowers sits next to a gravel area with several outdoor tables and chairs. A person is seated on a wooden bench. In the middle ground, a large blue paved area, possibly a basketball court, is visible with people walking and a dog. A white pergola structure stands nearby. The background features lush green trees and a brick building under a blue sky with scattered clouds.

EASTERN MARKET

METRO PARK

Virtual Community Meeting
Thursday, October 1 6:30 – 8:00 PM

Agenda

- 01/ Welcome / Rules of the Road**
- 02/ Phase 2 (Parcels 2-6) – Site Plan and Construction Plan**
- 03/ Questions Break**
- 04/ Phase 2 Pavilion and Artwork Updates**
- 05/ Phase 1 (Parcel 1) Closeout Updates**
- 06/ Questions Break / Next Steps**

Welcome & Rules of the Road

- Please keep your microphone on mute during the presentation.
- Please use the chat feature to ask questions or provide comments which will be read during the “Question Breaks”.
- The chat function is located at the bottom of your screen and looks like a “thought” cloud symbol. Please be sure to submit your question / comment to “**Everyone**” so the project team can see them and for documentation purposes.
- We’ll do the best we can to answer all questions, but if your question is not answered, DPR is tracking all questions and will create a Q/A document that will be shared after the meeting.

PHASE TWO CONSTRUCTION

Site Plan

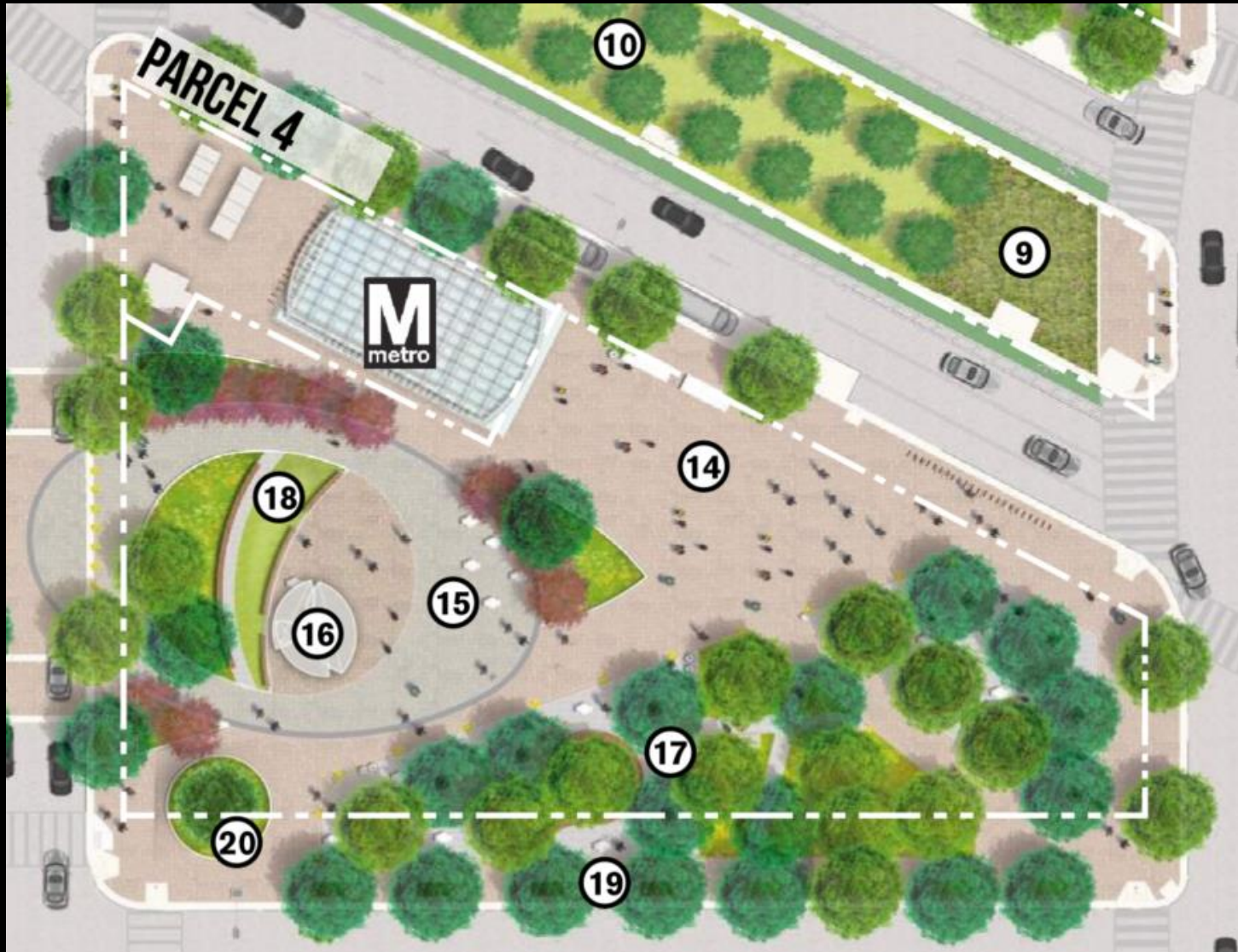

PARCEL 4

- ⑭ PUBLIC ART OPPORTUNITY
- ⑮ LIBRARY PLAZA
- ⑯ PAVILION
- ⑰ BOSQUE OF TREES
- ⑱ LAWN
- ⑲ BIORETENTION
- ⑳ "LITTLE GEORGE" COMMUNITY TREE

PHASE TWO CONSTRUCTION Site Plan

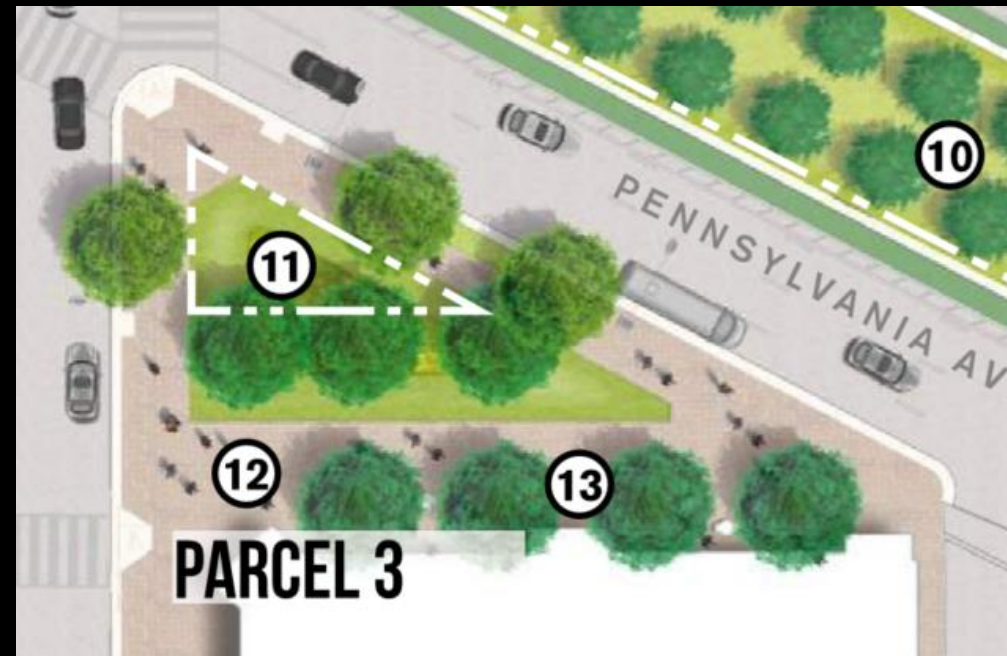

PARCEL 3 + 6

- ⑪ RAIN GARDEN
- ⑫ NEW SIDEWALK PAVEMENT
- ⑬ OUTDOOR RETAIL FURNITURE

PHASE TWO CONSTRUCTION Site Plan

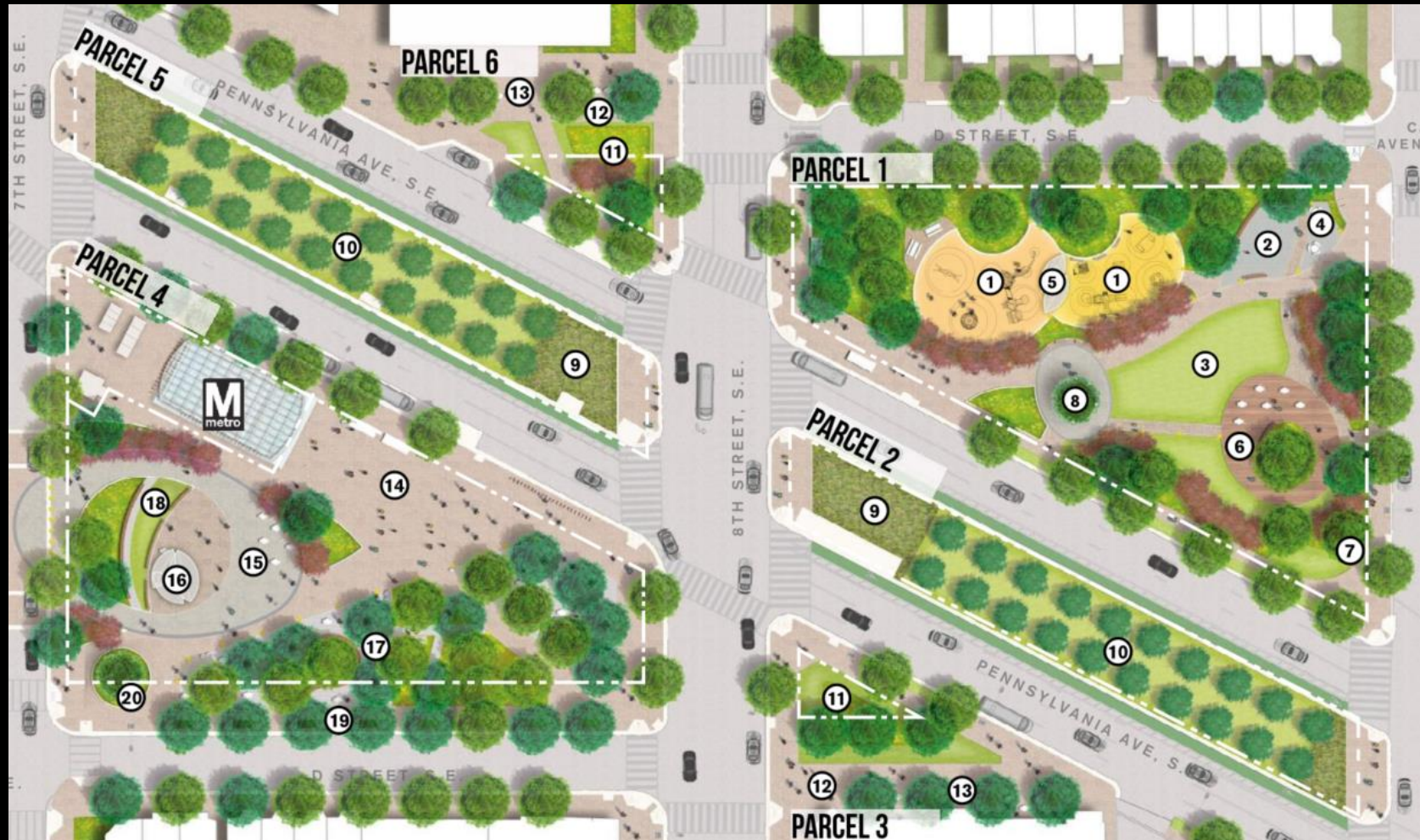

PARCEL 2 + 5

- ⑨ LANDSCAPE AREA
- ⑩ CRABAPPLE TREE GROVE

PHASE TWO CONSTRUCTION

Traffic Improvements

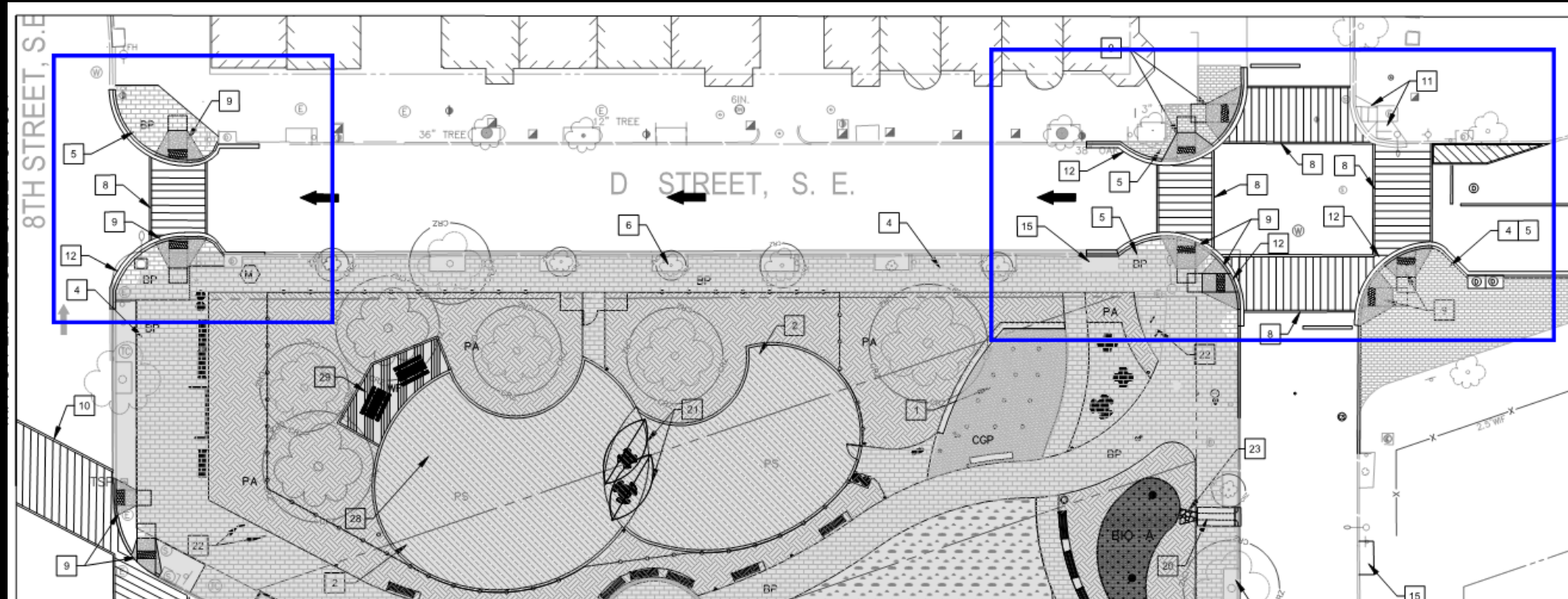

Traffic Improvements around Parcel 1

PHASE TWO CONSTRUCTION

Traffic Improvements

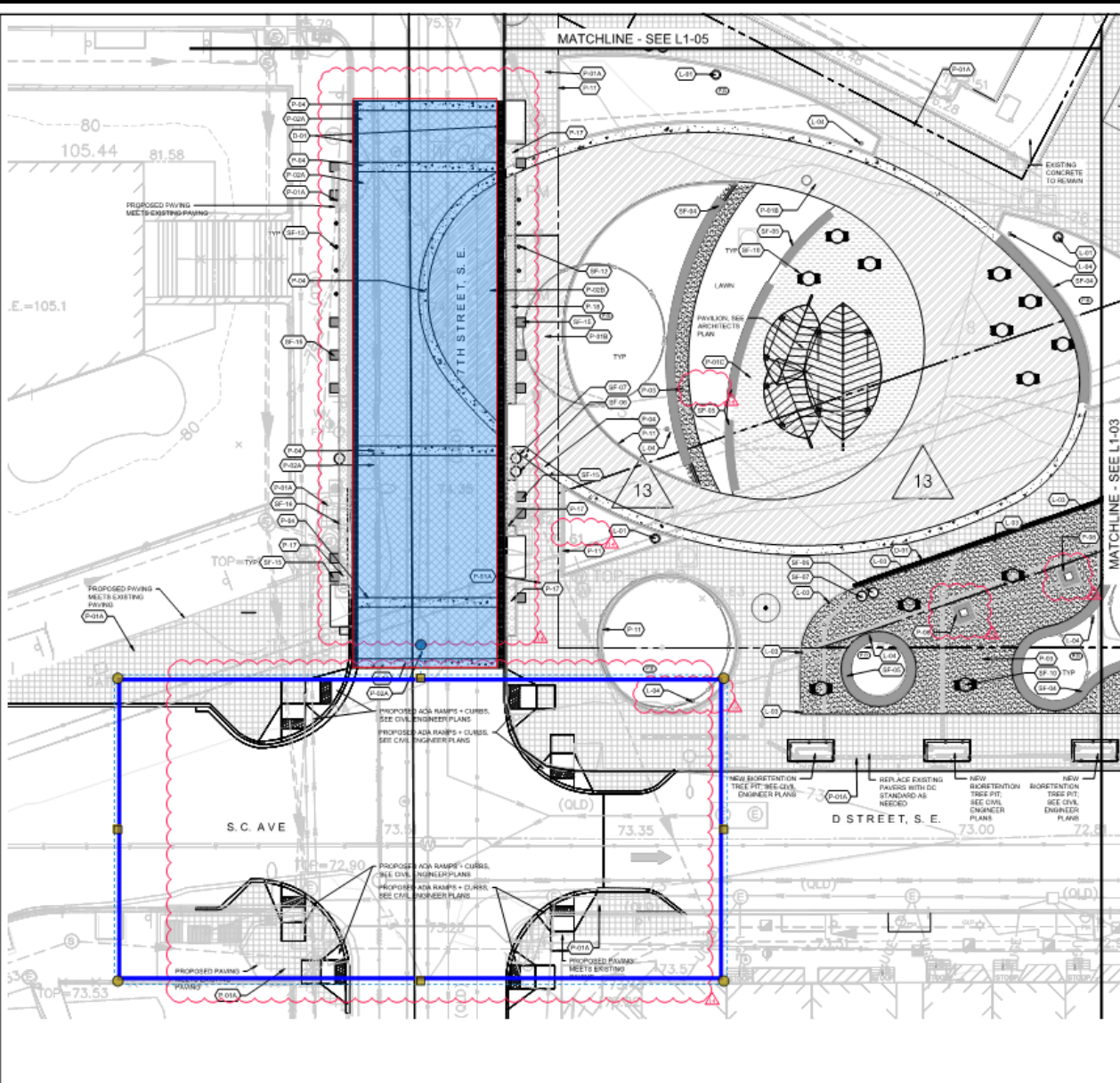

Traffic Improvements around Parcel 4

PHASE TWO CONSTRUCTION

Traffic Improvements

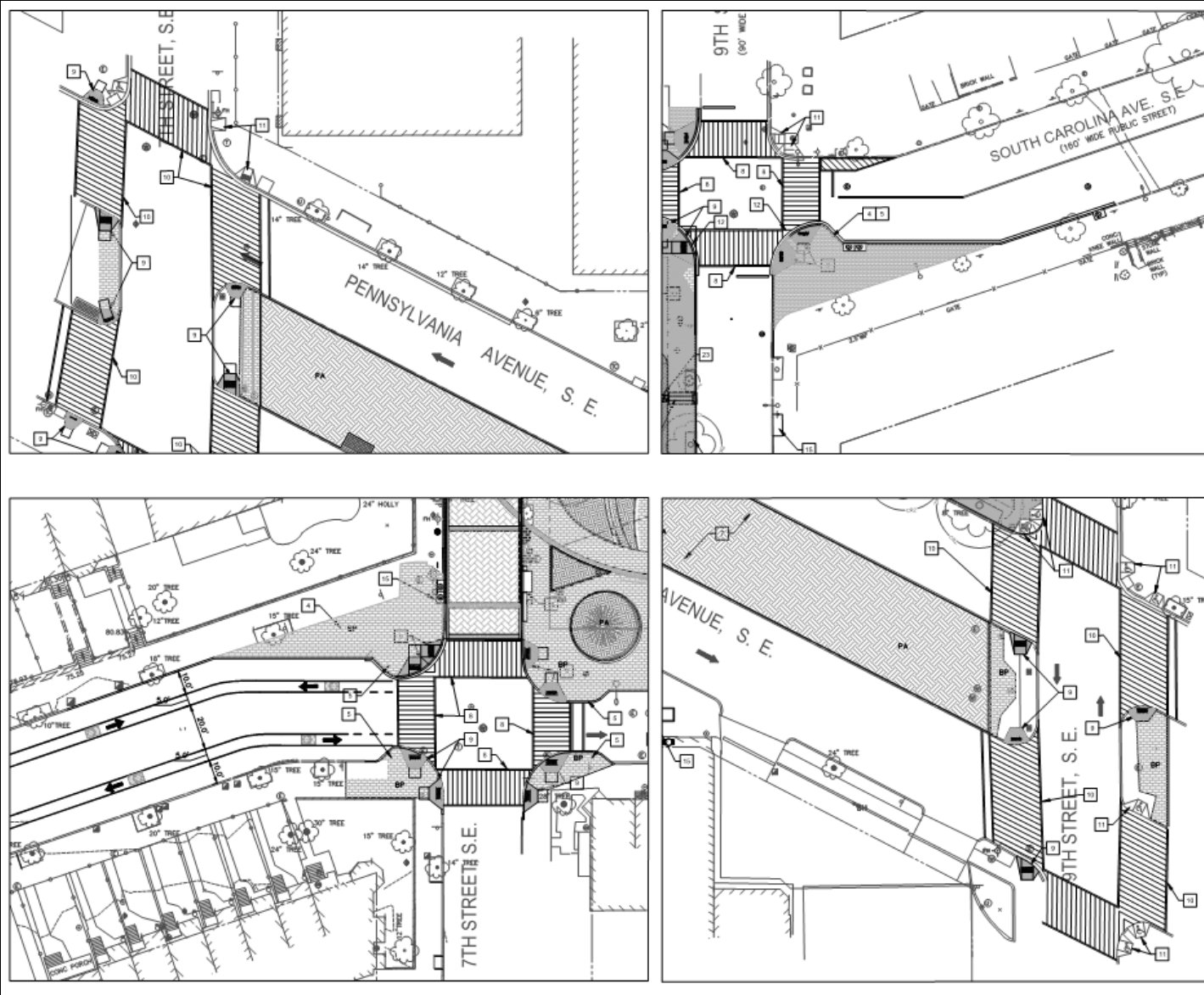

Traffic Improvements
throughout EMMP

PHASE TWO CONSTRUCTION

Traffic Improvements

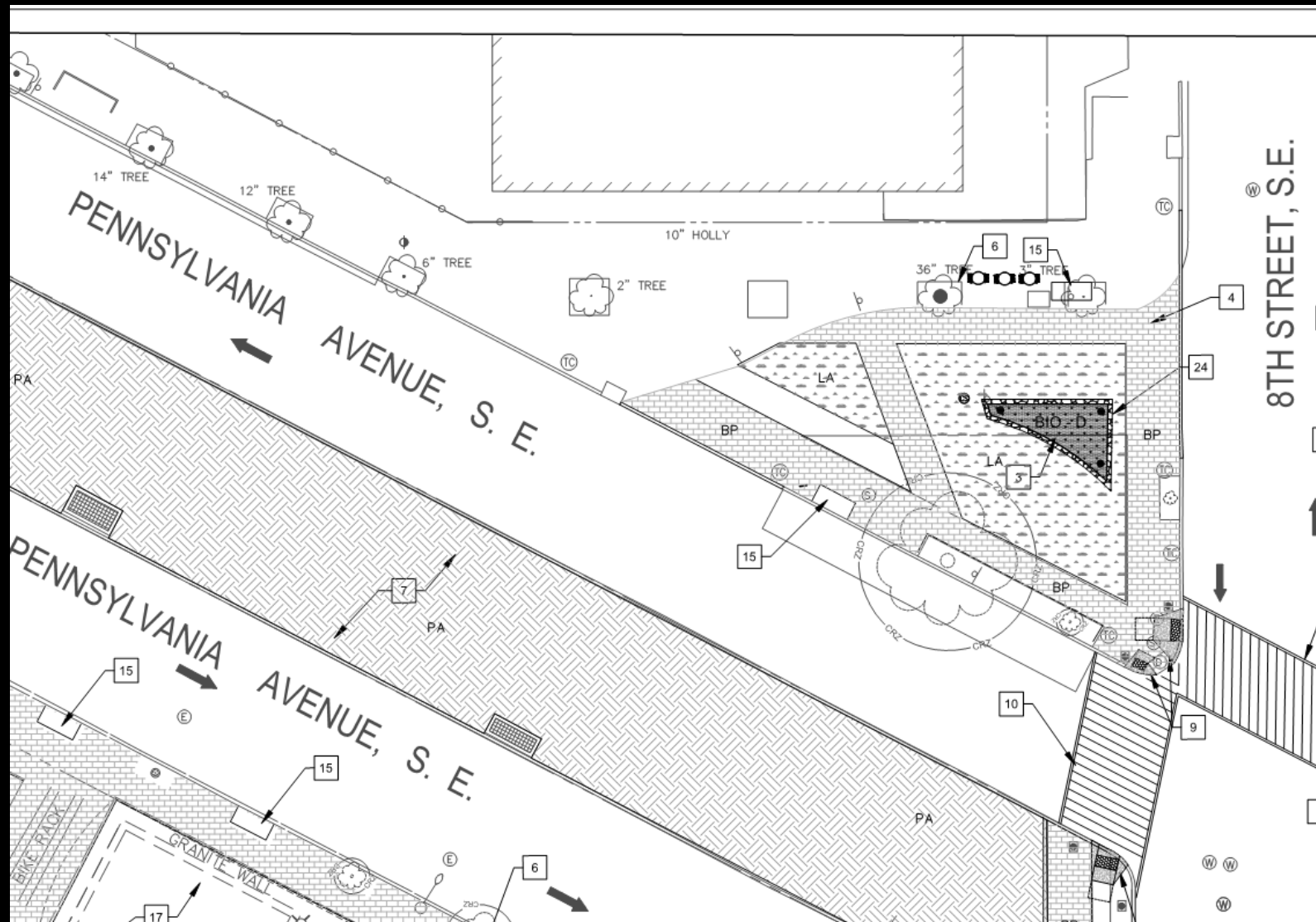

Traffic Improvements
throughout EMMP

PHASE TWO CONSTRUCTION

Construction Work Plan

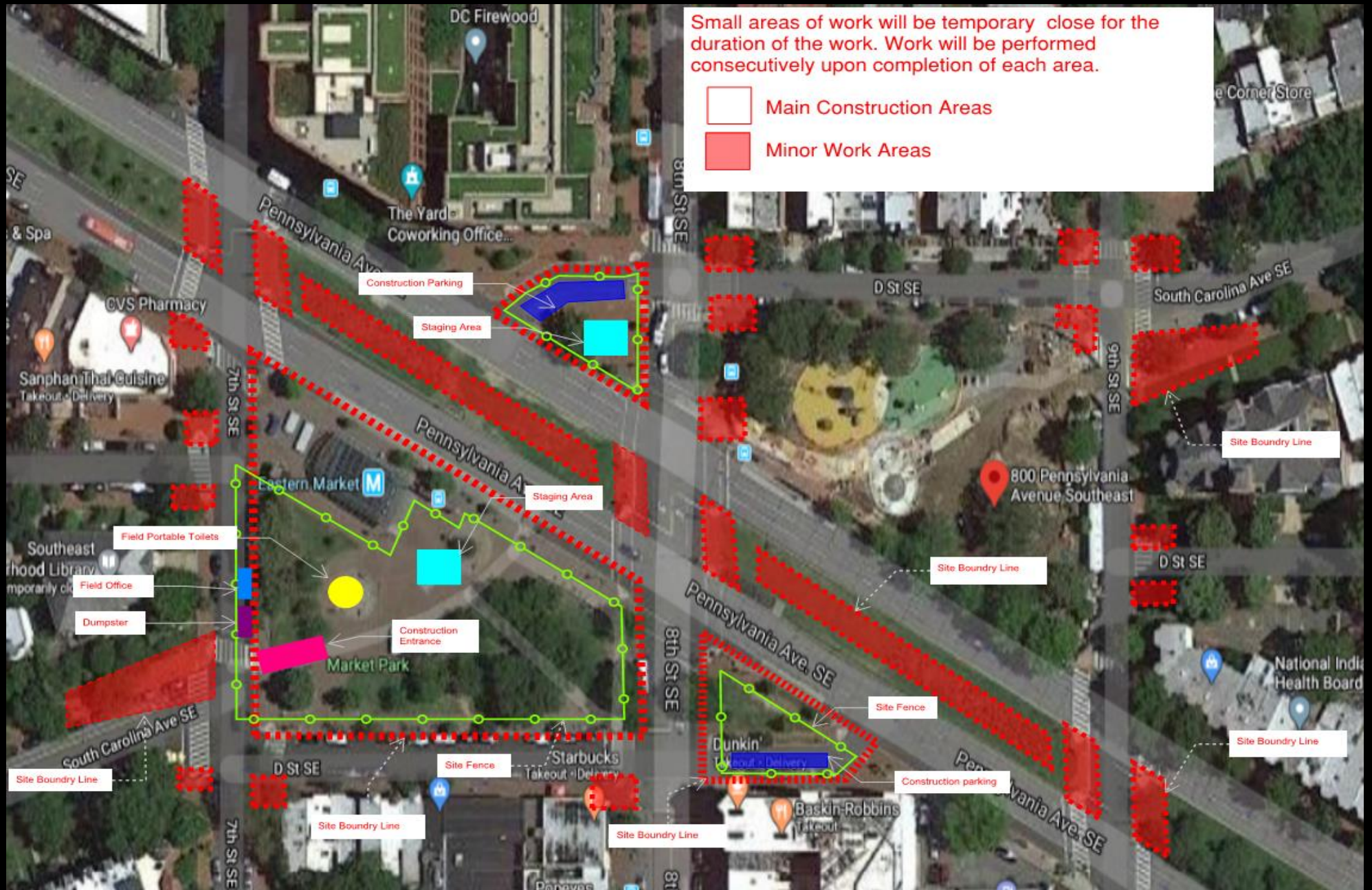

PHASE TWO CONSTRUCTION Construction Work Plan

Construction Timeline

- Parcel 4 Construction
 - October 2020 through April 2021.
- Parcels 3 and 6 Construction
 - October 2020 through February 2021.
- All Landscaping Work
 - Spring 2021 during planting season.
- ADA Ramps, Sidewalks, and Bump-outs
 - Pending review and approval; however, project team to notify the community of both partial closures two weeks in advance and work durations.

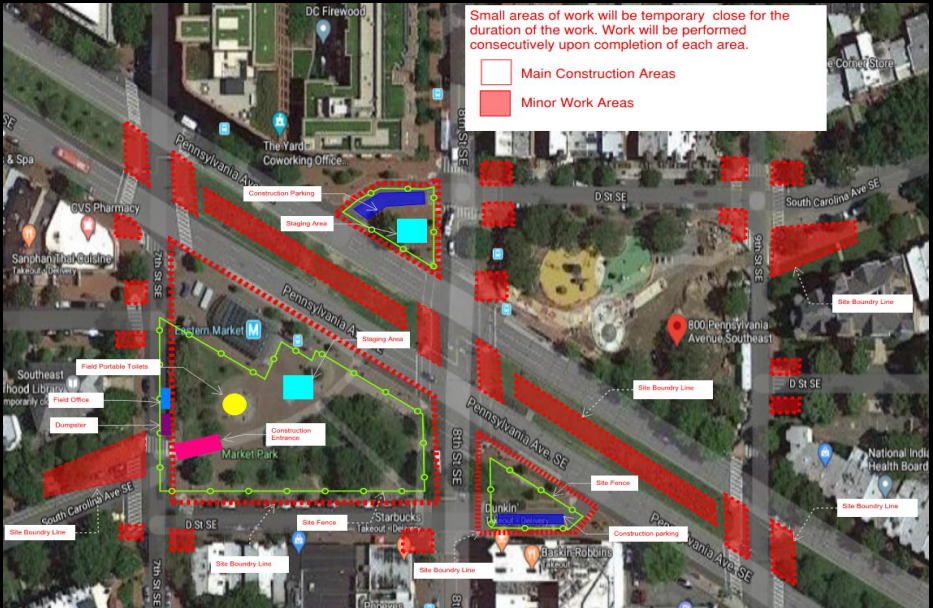

PHASE TWO CONSTRUCTION

Construction Work Plan

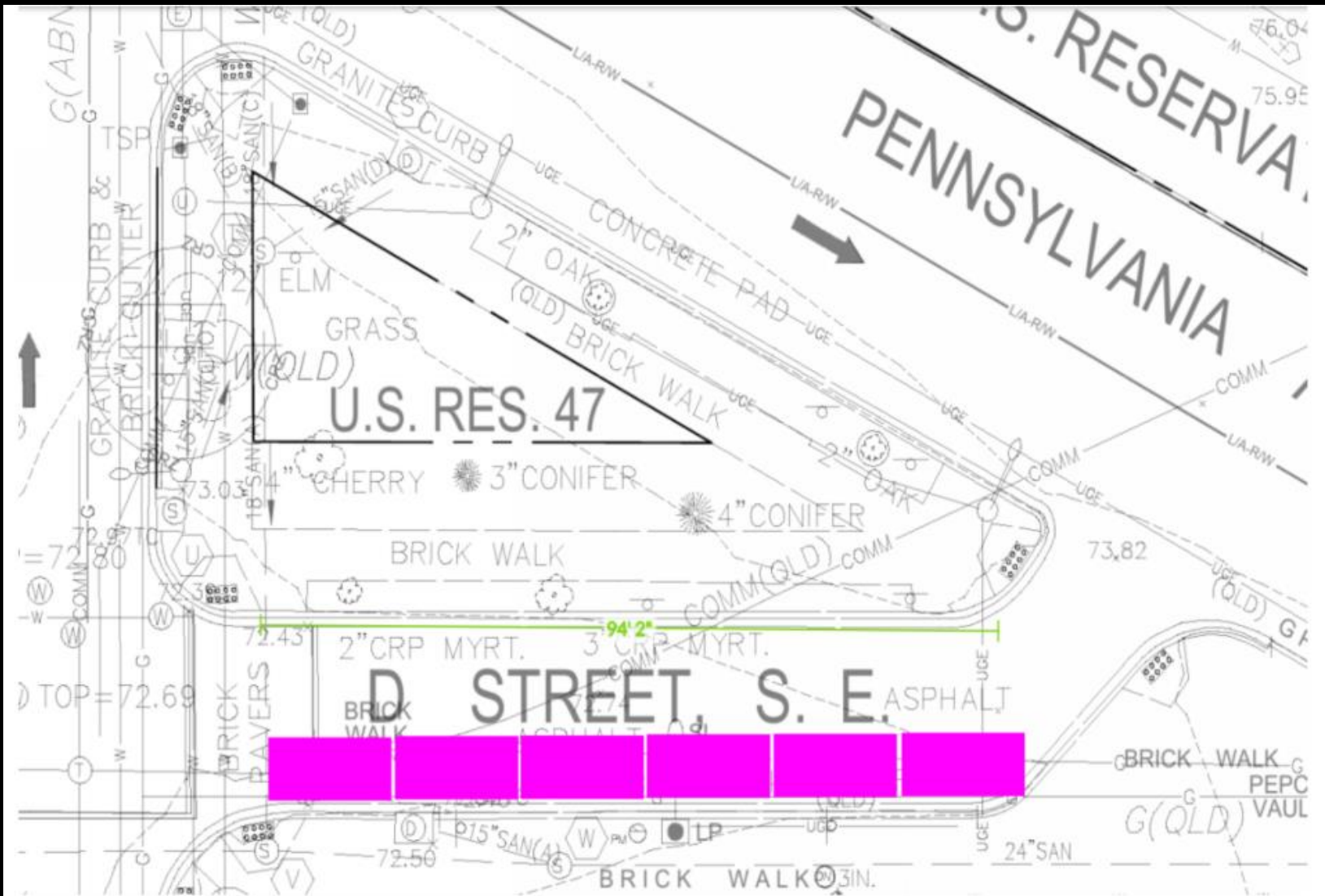

PARCEL 3 - PARKING LAYOUT

PHASE TWO CONSTRUCTION

Construction Work Plan

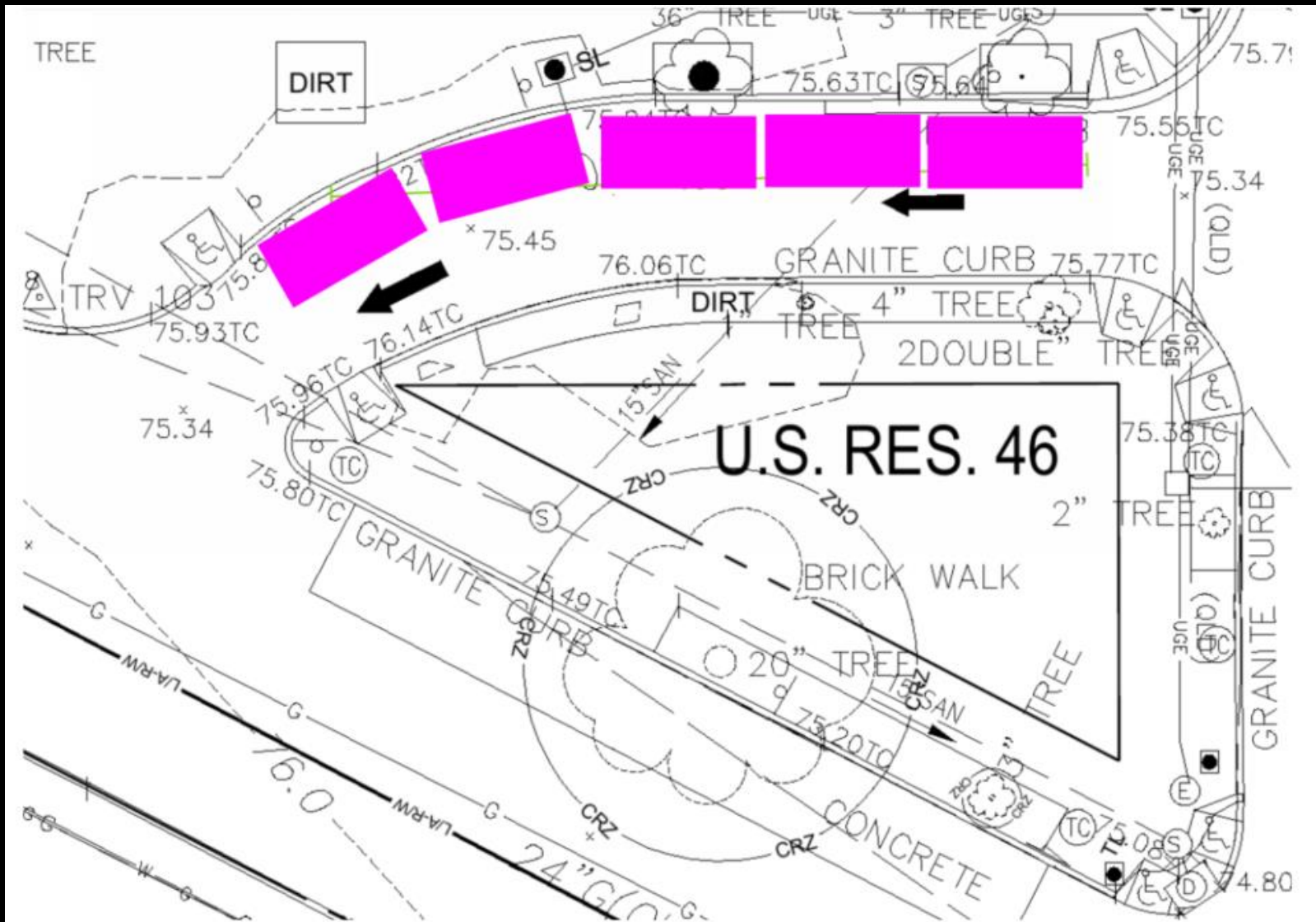

PARCEL 6 PARKING LAYOUT

QUESTIONS?

Questions?

Please use the chat feature.

PHASE TWO CONSTRUCTION

Parcel 4 Pavilion

Parcel 4 Pavilion is a 3-leaf structure that includes LED strip lighting, outlets, a light bar, and single round bars for equipment installation.



LED strip light provide holes along the perimeter of all three leaves

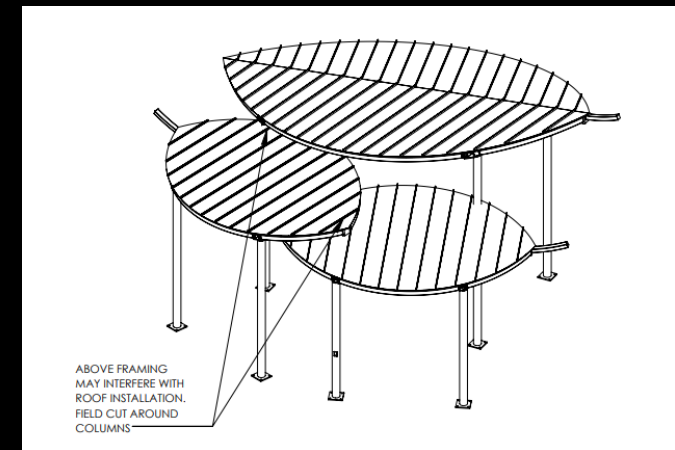
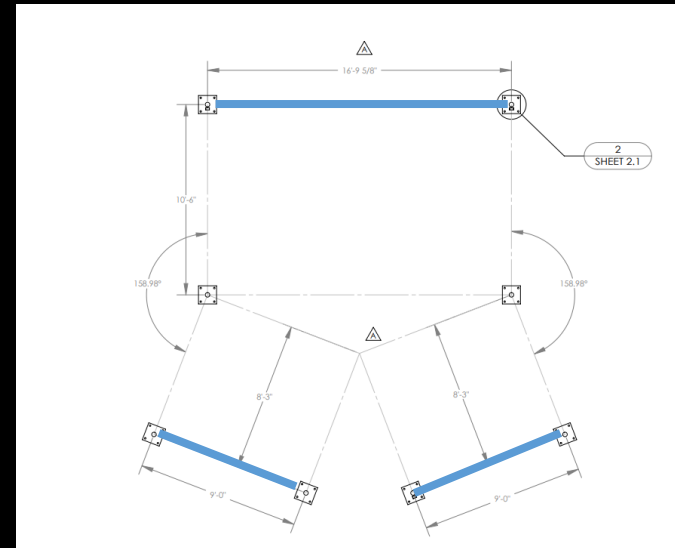
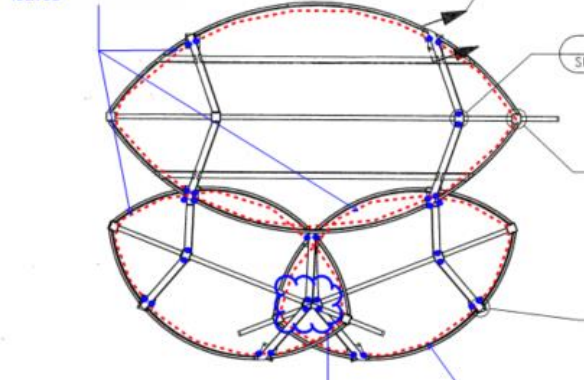

PHASE TWO CONSTRUCTION

Parcel 4 Artwork

Parcel 4 Artwork Update

- Top artists will be submitting concept designs to DGS on October 15.
- Design to be an interactive, 3D artwork with lighting component

QUESTION

What are your hopes and goals for the artwork at Parcel 4?

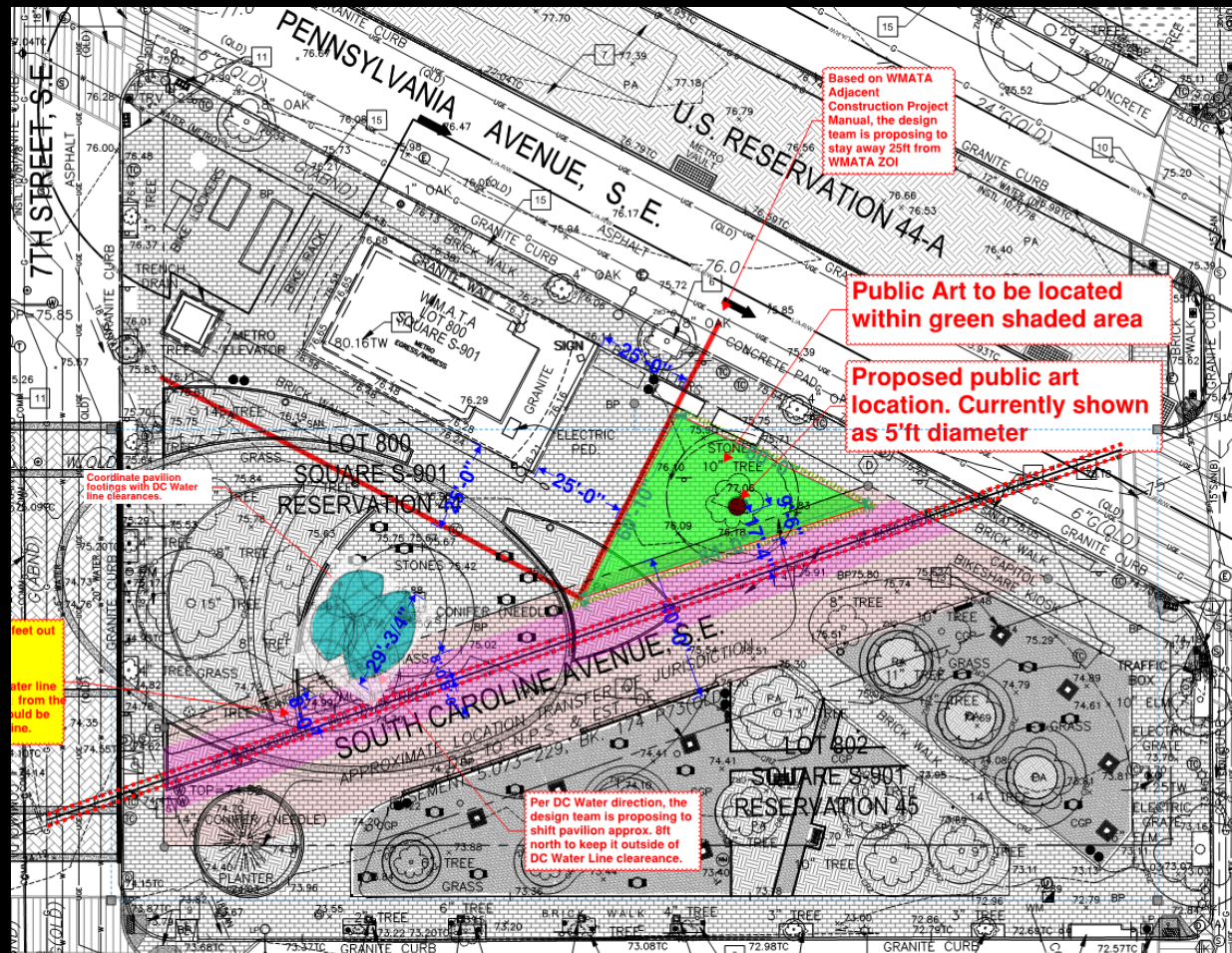

PHASE ONE CLOSE OUT

Site Plan

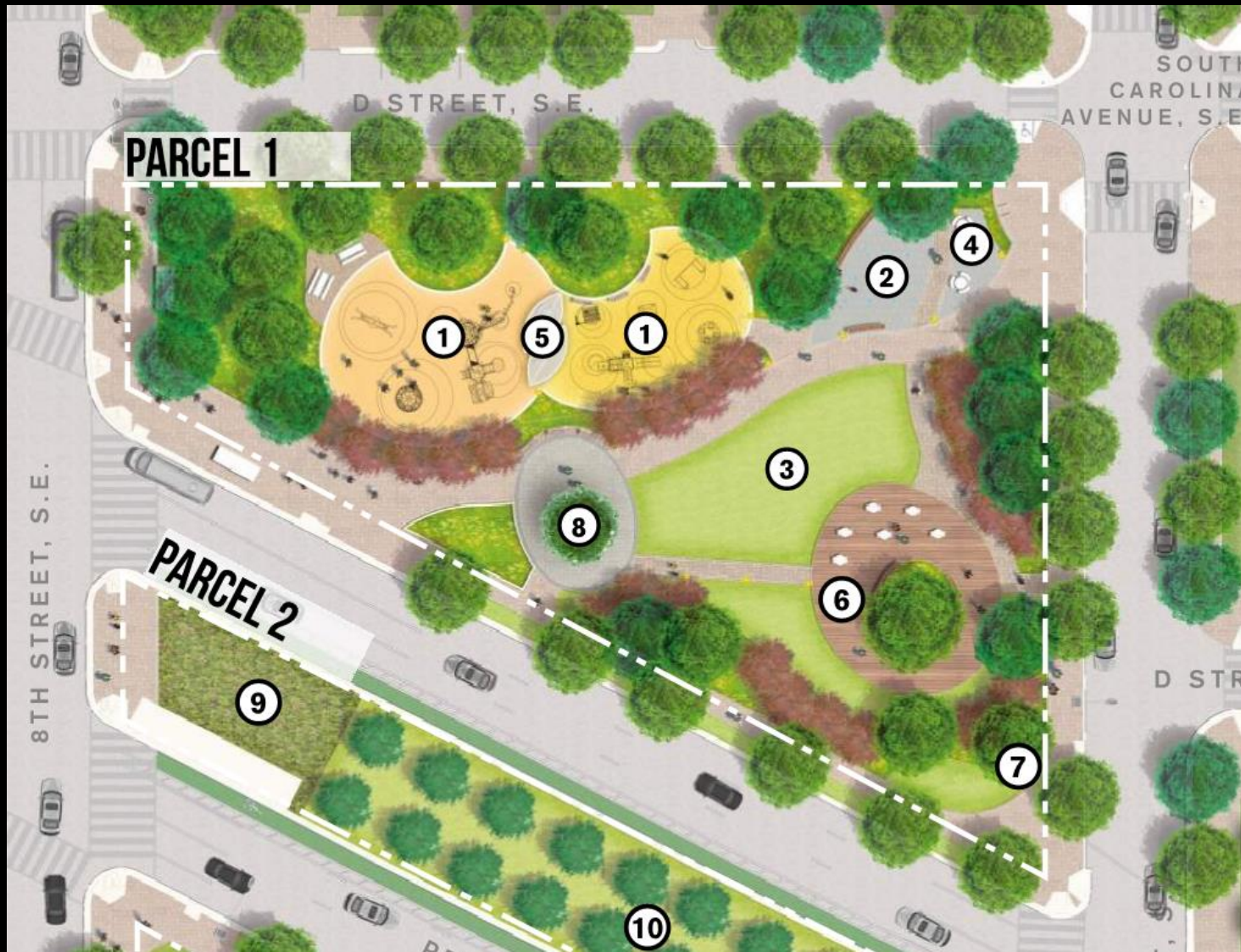

PARCEL 1

- ① PLAYGROUND
- ② SPLASH PAD
- ③ RECREATION LAWN
- ④ GATHERING AREA
- ⑤ SHADE STRUCTURE
- ⑥ DECK NATURE AREA
- ⑦ BIORETENTION
- ⑧ EVERGREEN TREE

PHASE ONE CLOSE OUT

Day 2 Items

Day Two items that will be installed after Phase 1 opening

1. Playground Shade Structures
 - Installation starting October 5, 2020
 - Playground to close for 5 days for installation.
2. 9th Street Water Connection for Parcel 1
 - Contractor work is ongoing. Exploratory work completed. Meeting with DC Water.
3. Monumental wayfinding panel
 - Installation in October 2020.
4. Dead trees around playground were removed
 - Installing new trees and plants in Parcel 1 around mid-October.
5. Handrails at the step east of the boardwalk to be installed.



PHASE ONE CLOSE OUT Completion Photos



^ Deck Nature Area



^ Playgrounds

EASTERN MARKET METRO PARK

Next Steps & Points of Contact

Next Steps

- This presentation will be placed on the project website for reference:
<https://dgs.dc.gov/page/eastern-market-metro-park-project> or simply do a web search for “Eastern Market Metro Park DGS”).
- DPR and DGS will collect all chat questions and create a Question / Answer document that will be distributed and placed on the website.

Points of Contact

Wayne Gore

Community Outreach Coordinator – External Affairs

Department of General Services

wayne.gore@dc.gov

202.576.6192

Diego Martinez

Project Manager – Capital Construction

Department of General Services

diego.martinez@dc.gov

THANKS!

EASTERN MARKET METRO PARK

October 1, 2020

