

MEN OFFICER'S  
LOCKER ROOM  
107

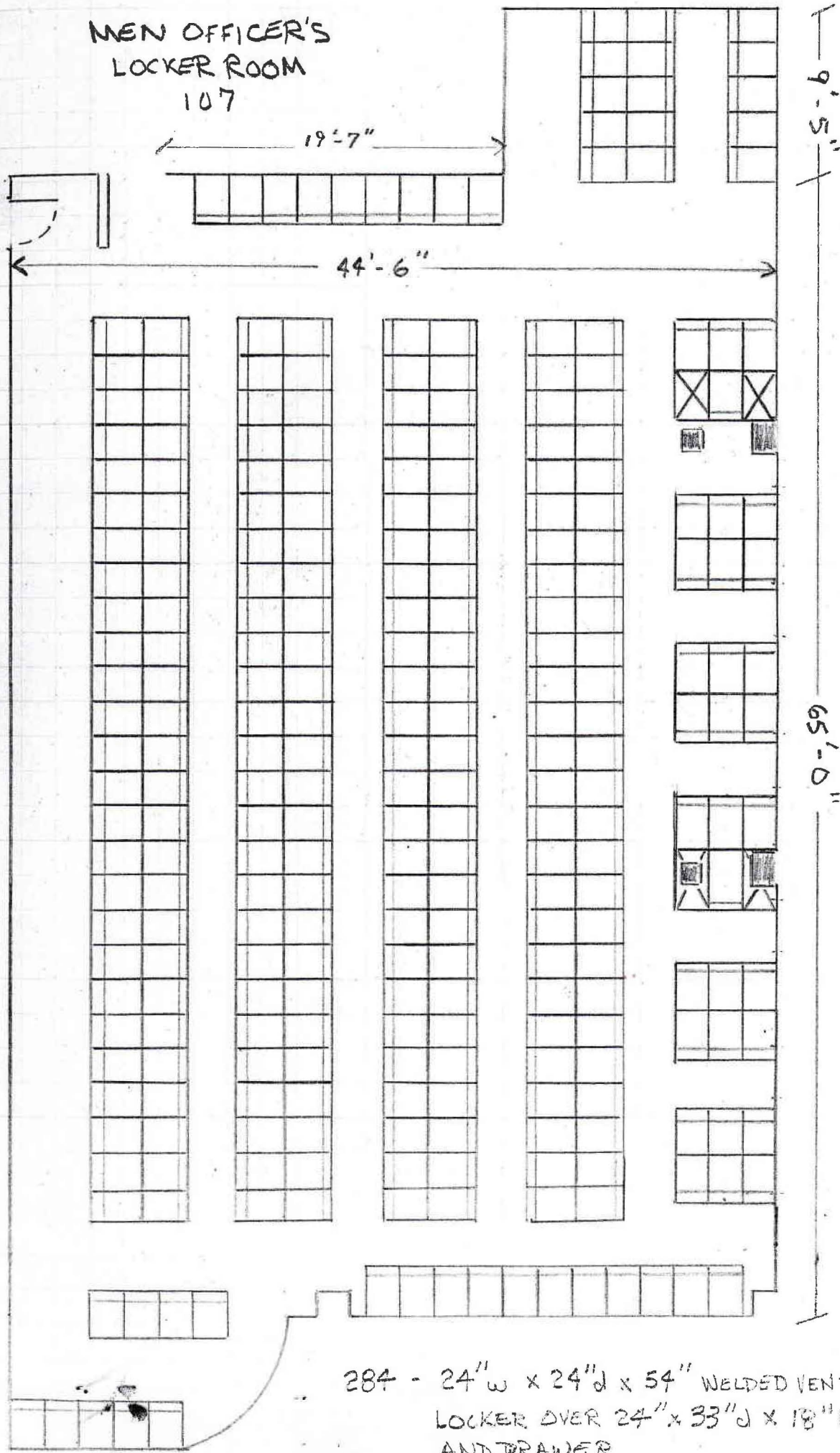

284 - 24" w x 24" d x 54" WELDED VENTILATED  
LOCKER OVER 24" x 33" d x 18" BENCH  
AND DRAWER

L-A

Possible new  
Partition

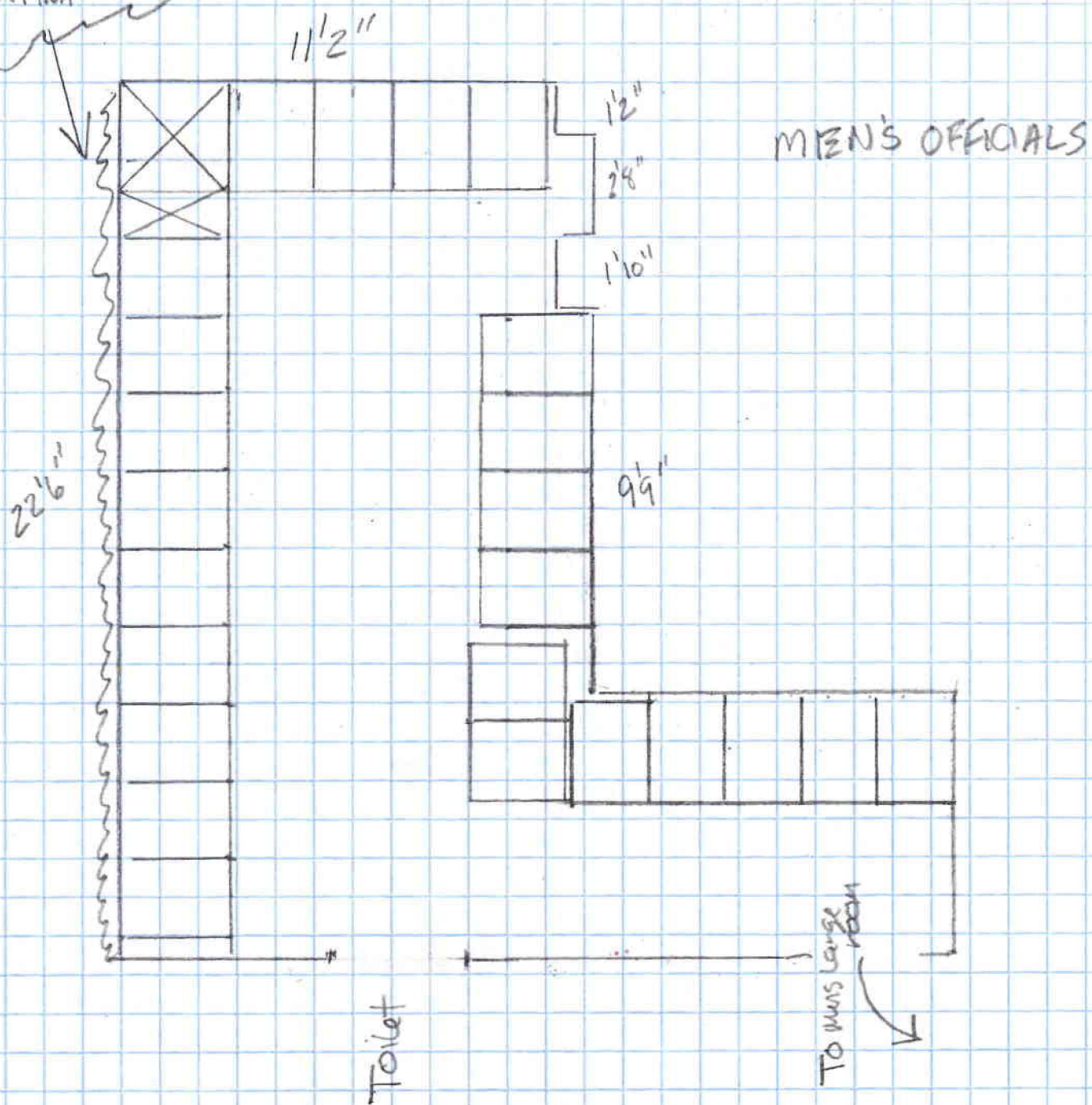

24 - 24" w x 24" d x 54" Wided Ventilated Locker  
Over 24" x 33" d x 18" Bench + Drawer.

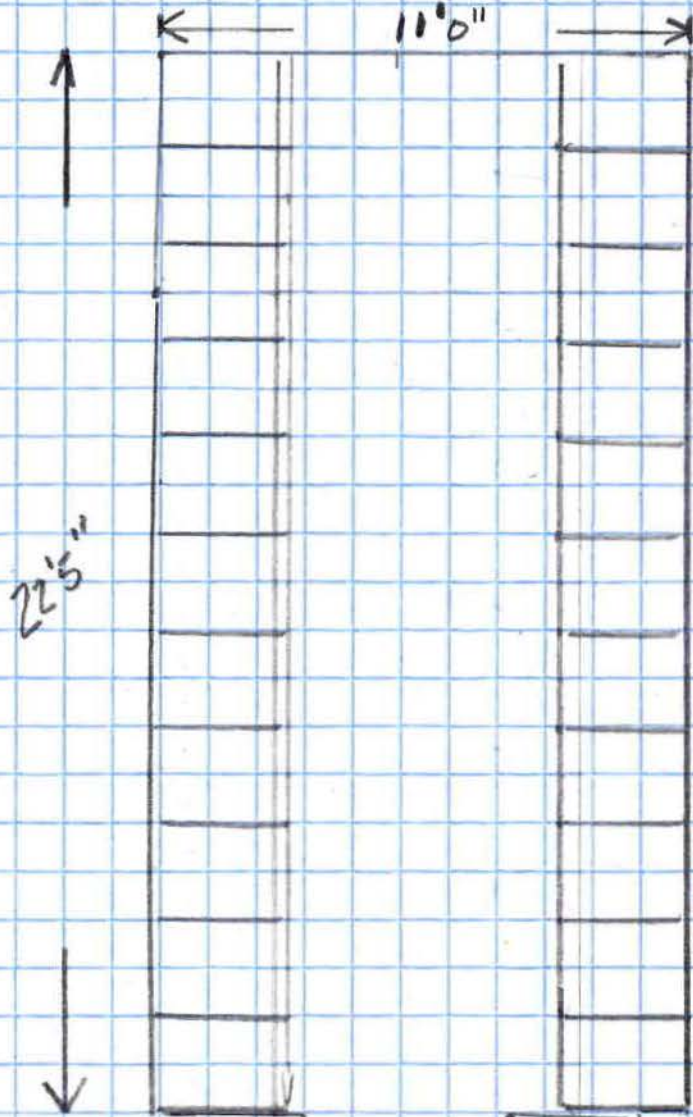

Women's Locker Rm

105

36 - L-1 Lockers 24" W x 33" D x 72" H w/ Drawer.

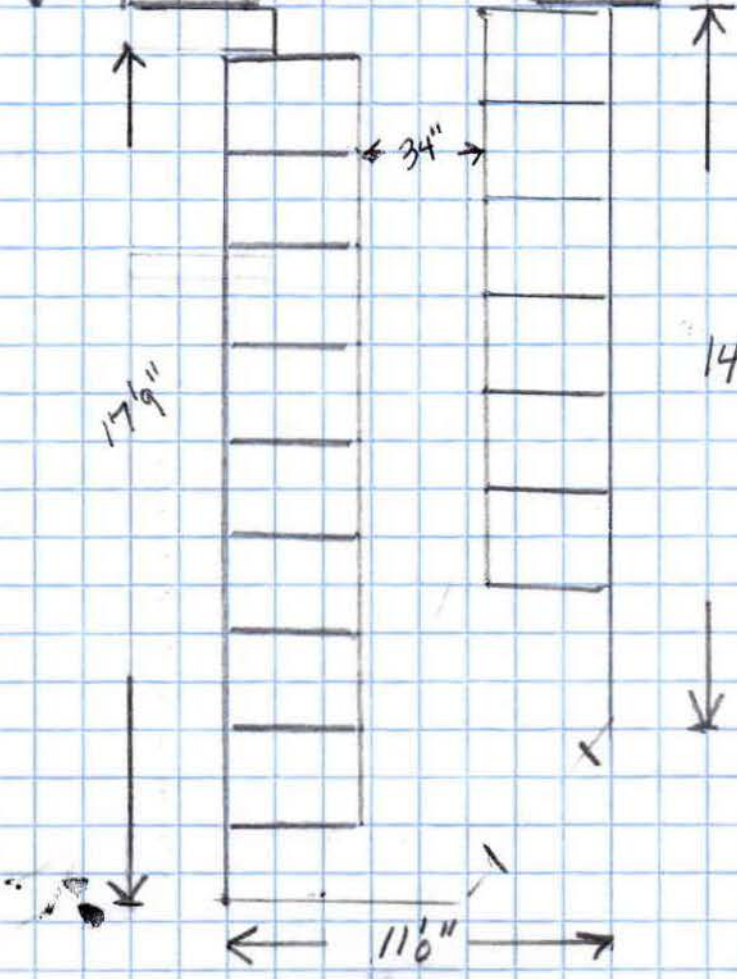

14'0"

L-C

WOMEN OFFICERS  
LOCKER ROOM

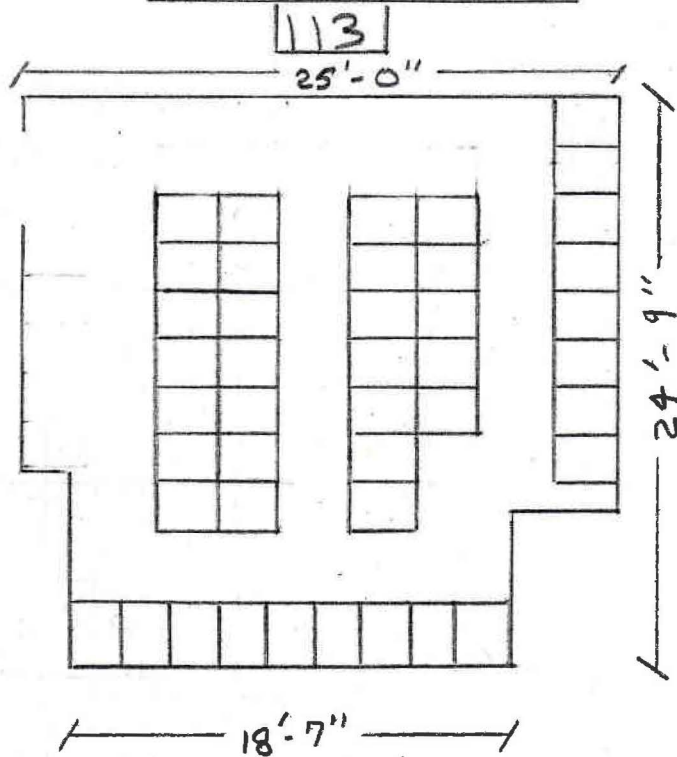

43 - 24" w x 24" d x 54" h ALL WELDED VENTILATED  
LOCKER OVER 24" w x 33" d x 18" h  
BENCH AND DRAWER

WOMEN OFFICIAL'S  
LOCKER RM  
115

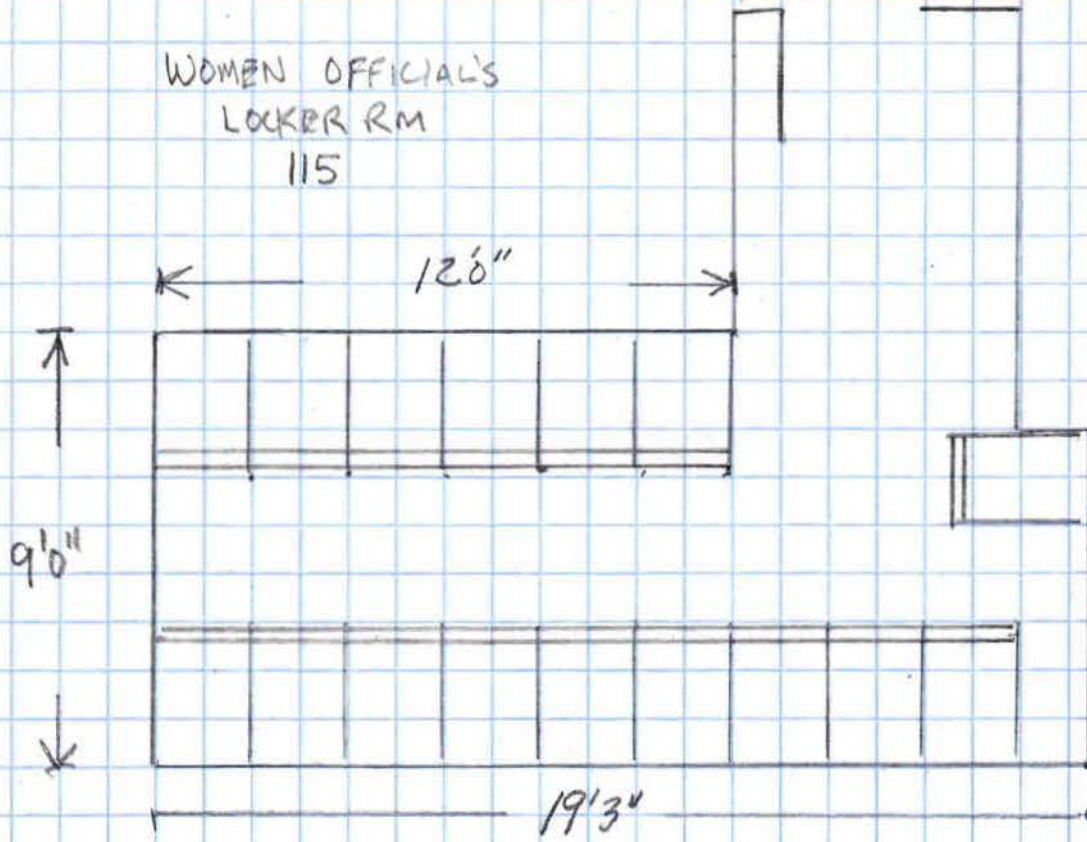

16 - 24"W x 24"D x 54"H All-welded Locker  
Over 24"W x 33"D x 18"H BENCH + Drawer.

# WOMEN'S LOCKER #3

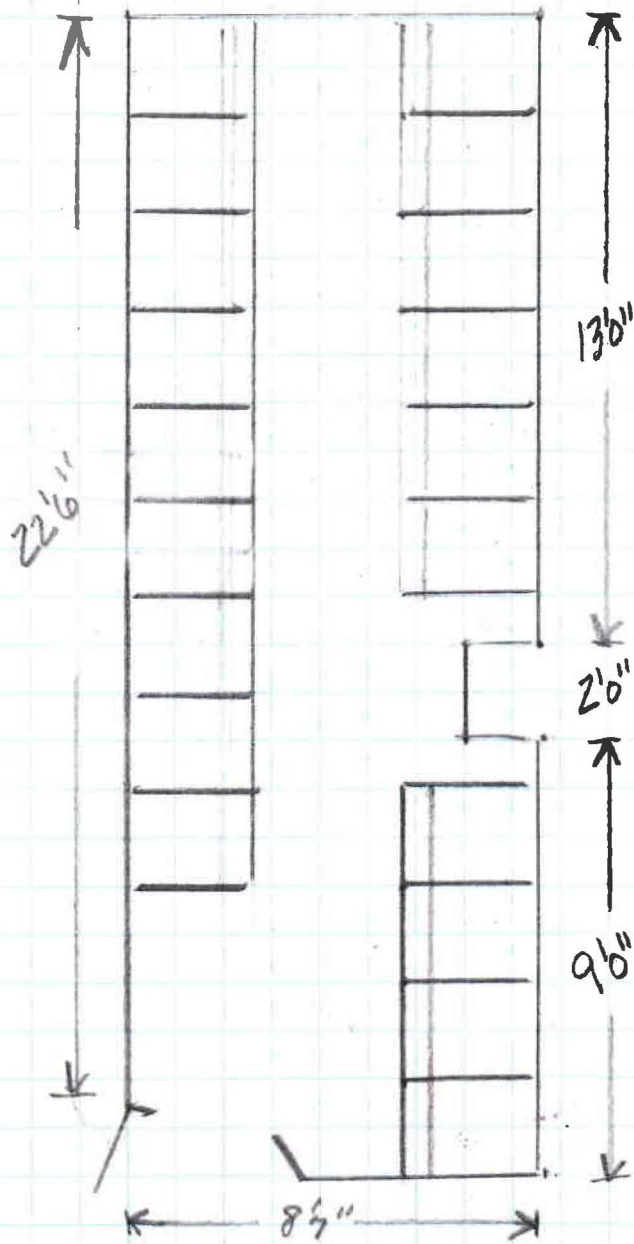

19 Lockers.

19 - 24"W x 24"D x 54"H All-welded Locker  
over 24"W x 33"D x 18"H Bench + Drawer

# LIEUTENANT PATROL

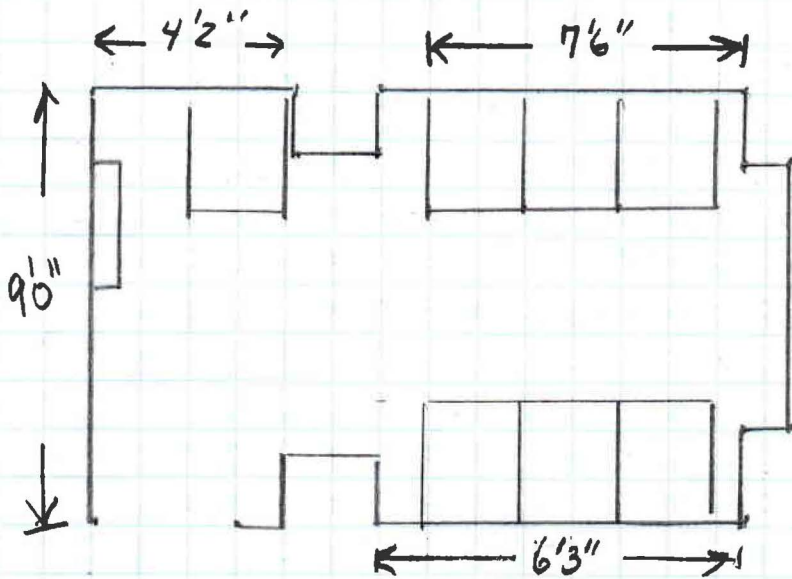

7 LOCKERS

7 - 24" w x 24" D x 54" H All-Welded Locker  
over 24" w x 33" D x 18" H Bench + Drawer.

Women Lieutenants Locker  
(Safe Room)

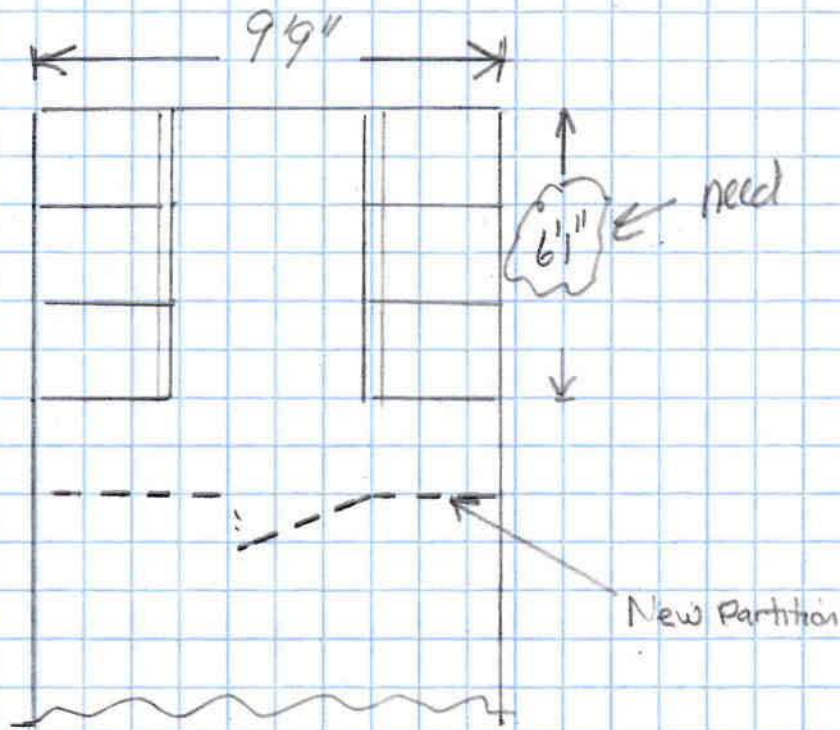

6 - 24" W x 24" D x 54" H All-welded Locker  
over 24" W x 33" D x 18" H Bench + Drawer



WOOD PANEL WALL BETWEEN MEN & WOMEN

OFFICERS ROOM 105

OFFICIALS ROOM 106

OFFICERS ROOM 107

MEN'S  
BATM  
&  
SHOWERS

OFFICERS ROOM 003

WOMEN'S  
BATM  
&  
SHOWER

OFFICERS ROOM 113

OFFICIALS ROOM 115

A LOCKER ROOM LAYOUT  
SCALE: 1/4" = 1'-0"

SEE PAGE 3 FOR  
PANEL LOCATION

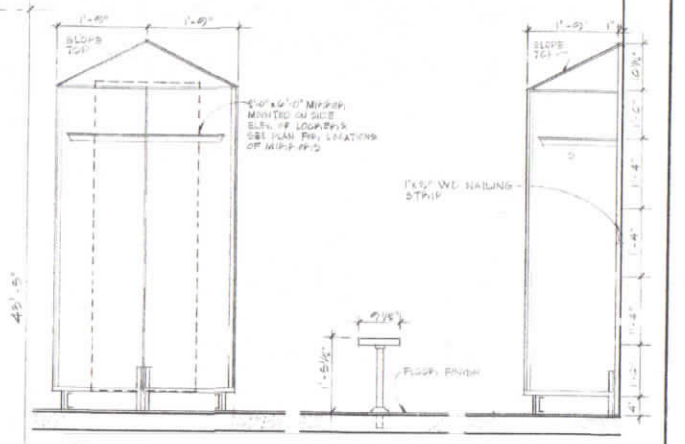

SECTION THROUGH LOCKERS  
SCALE: 3/4" = 1'-0"

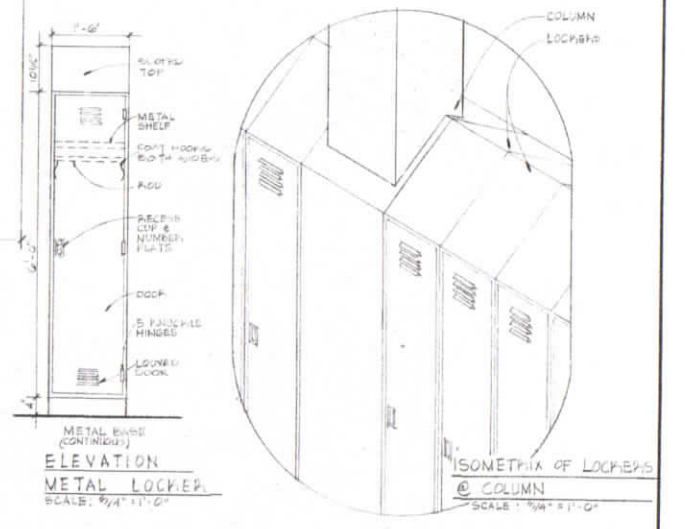

ELEVATION  
METAL LOCKER  
SCALE: 3/4" = 1'-0"

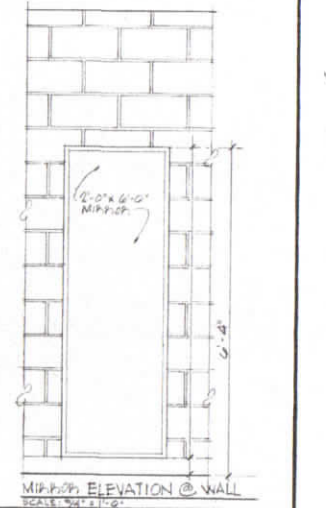

MIRROR ELEVATION @ WALL  
SCALE: 3/4" = 1'-0"

L-I

DESIGNED J.C.D.	ISSUED FOR BIDS DEC 02 1935	BY APL
DRAWN J.C.D.	DESCRIPTION LOCKER ROOM LAYOUT	ARCHITECTURAL
CHECKED P.H.P.	NEW SEVENTH DISTRICT STATION HOUSE ALABAMA AVENUE B IRVING ST., S.E. WASHINGTON, D. C.	DRAWING NO. A-21
CERTIFICATION	REGISTRATION NO. 4244 DATE 1-5-35	PROJECT NO. P-11 DATE 1-5-35
CHIEF BUREAU OF BUILDING CONSTRUCTION SERVICES DATE 1/5/35	ARCHITECT SULTON • CAMPBELL & ASSOCIATES CHARTERED 780 GEORGIA AVENUE, N.W. WASHINGTON, D.C. 20012 DATE 9-2-35	SHEET 22 OF 22
GOVERNMENT OF THE DISTRICT OF COLUMBIA DEPARTMENT OF PUBLIC WORKS		

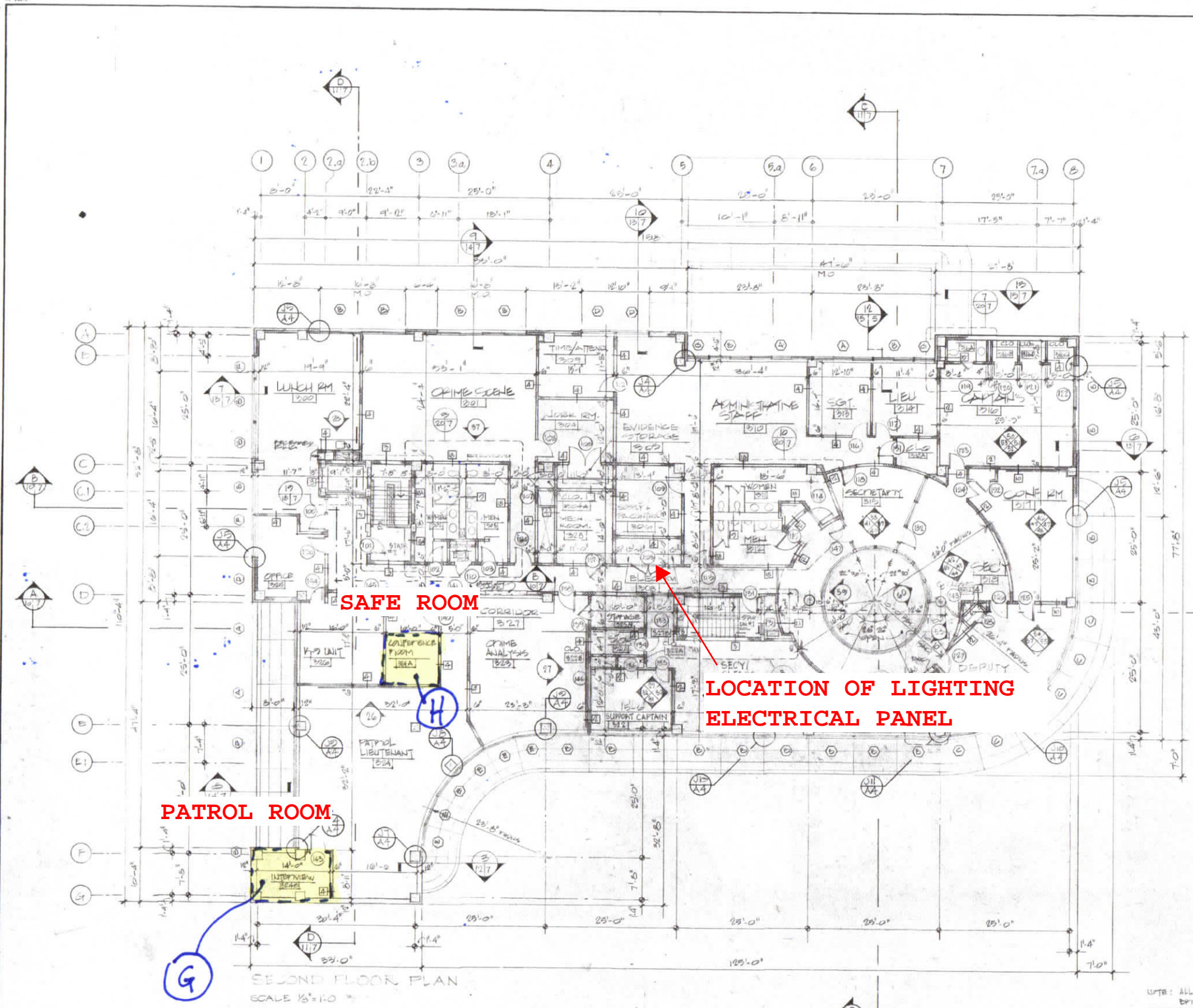

**SAFE ROOM**

**LOCATION OF LIGHTING ELECTRICAL PANEL**

**PATROL ROOM**

SECOND FLOOR PLAN  
SCALE 1/8" = 1'-0"

NOTE: ALL FRAMES BENEATH EACH CORNER ARE CONSTRUCTED WITH SOLID BRICKS USING MODULAR BRICKS AND HORIZONTAL REINFORCING EVERY SOLID BRICK COURSE.

DESIGNED	I. M.	DATE	9-5-55
DRAWN	I. M.	DATE	9-5-55
CHECKED	A. H. J.	DATE	1/6/56
CERTIFICATION	DESCRIPTION	BY	DATE
	SECOND FLOOR PLAN		1/6/56
	NEW SEVENTH DISTRICT STATION HOUSE	ARCHITECTURAL	
	ALABAMA AVENUE & IRVING ST., S.E. WASHINGTON, D. C.	DRAWING NO.	A-7
CHIEF	REGISTRATION NO. A-242	SULTON-CAMPBELL & ASSOCIATES CHARTERED	PROJECT NO. p-11
BUREAU OF BUILDING	DATE 9-5-55	1700 GEORGIA AVENUE, N.W.	DATE 9-5-55
CONSTRUCTION SERVICES	ARCHITECT	WASHINGTON, D.C. 20032	SHEET 12 OF 27
DATE 1/6/56	DATE 9-5-55	AREA CODE 32	
		GOVERNMENT OF THE DISTRICT OF COLUMBIA	
		DEPARTMENT OF PUBLIC WORKS	

L-J

D.C. METROPOLITAN  
POLICE DEPARTMENT

7TH DISTRICT HEADQUARTERS  
2455 ALABAMA AVENUE, SE

Revision Description Date

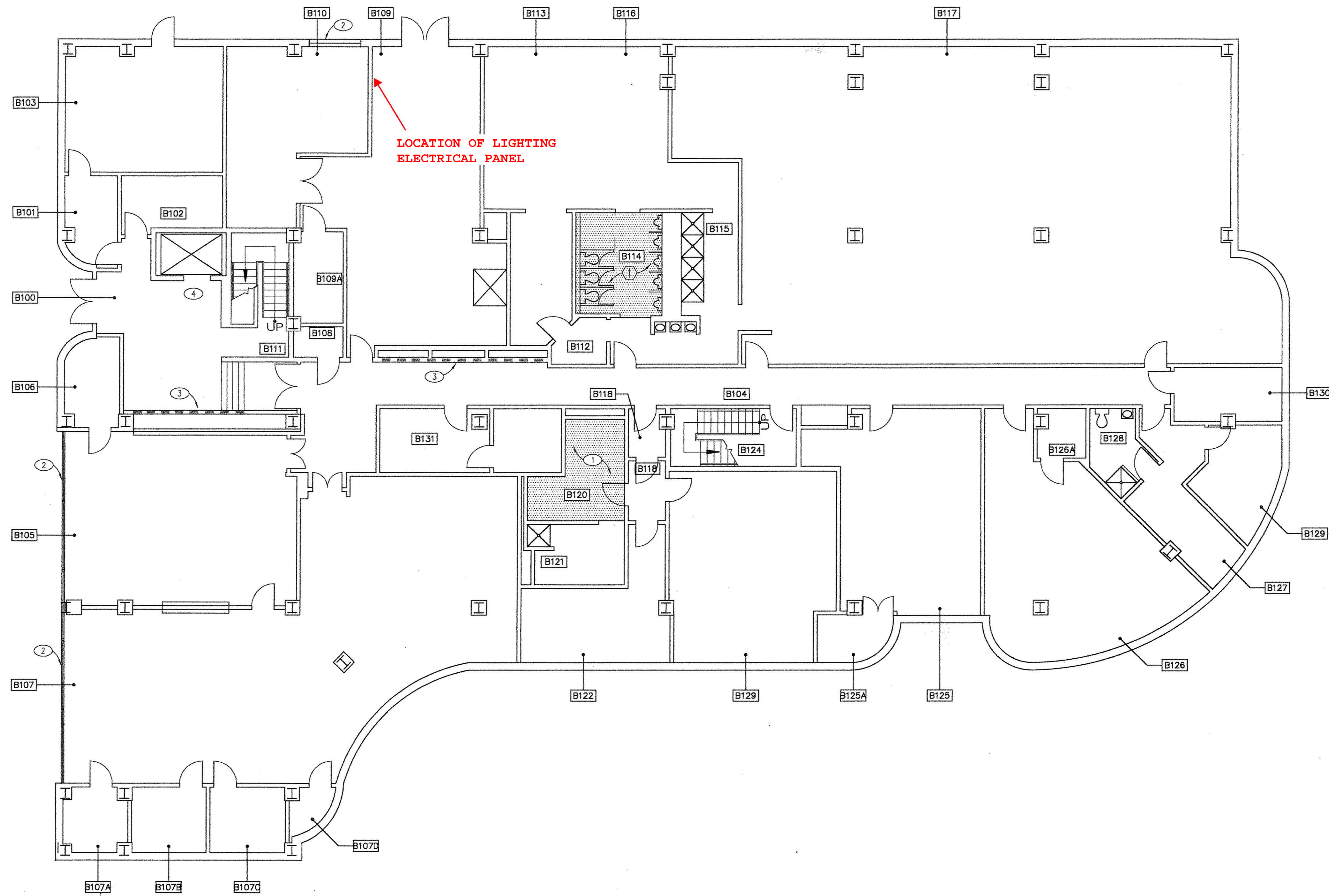

1 BASEMENT CONSTRUCTION PLAN  
A1.1 SCALE 1/8" = 1'-0"

2 100% CONSTRUCTION DOCUMENT SUBMISSION 7/19/99  
1 DESIGN DEVELOPMENT SUBMISSION 7/1/99

Issue Description Date

IA  
INTERIOR  
ARCHITECTS  
INC.

3210 GRACE SREET NW  
WASHINGTON DC 20007  
TEL: 202-965 0304 FAX: 202-333 7415

ALL DRAWINGS AND WRITTEN MATERIAL HEREIN CONSTITUTE THE ORIGINAL AND UNPUBLISHED WORK OF THE ARCHITECT, AND THE SAME MAY NOT BE REPRODUCED, COPIED, USED, OR DISCLOSED WITHOUT THE WRITTEN CONSENT OF THE ARCHITECT.

Architect: ERIC R. REGH

Drawn: A.T.D. Check: G.M.

Job No: 039035.02 Scale: AS NOTED  
DC METROPOLITAN POLICE DEPARTMENT  
7TH DISTRICT HQ  
Title: CONSTRUCTION PLAN

GENERAL NOTES

INDICATED NOTES

SCHEDULE / LEGEND

CONSTRUCTION NOTES:

- ① ALL TOILET & URINAL PARTITIONS TO BE REPLACED THROUGHOUT. SEE SHEET AN.2 FOR TOILET/URINAL PARTITION SCHEDULE.
- ② RESEAL EXISTING WINDOW AND WINDOW GLAZING
- ③ REPLACE EXISTING FRONT LOAD MAIL BOXES AT WALL. REFER TO FURNISHINGS AND LOCKER DOCUMENTS.
- ④ INSTALL HYDROLIC SAFETY DEVICES AT ELEVATOR.

CONSTRUCTION:

