

FIRST FLOOR PLAN  
SCALE 1/8" = 1'-0"

STATION CLERK & LOBBY FLOOR TILE PATTERNS  
SCALE: 1/4" = 1'-0"

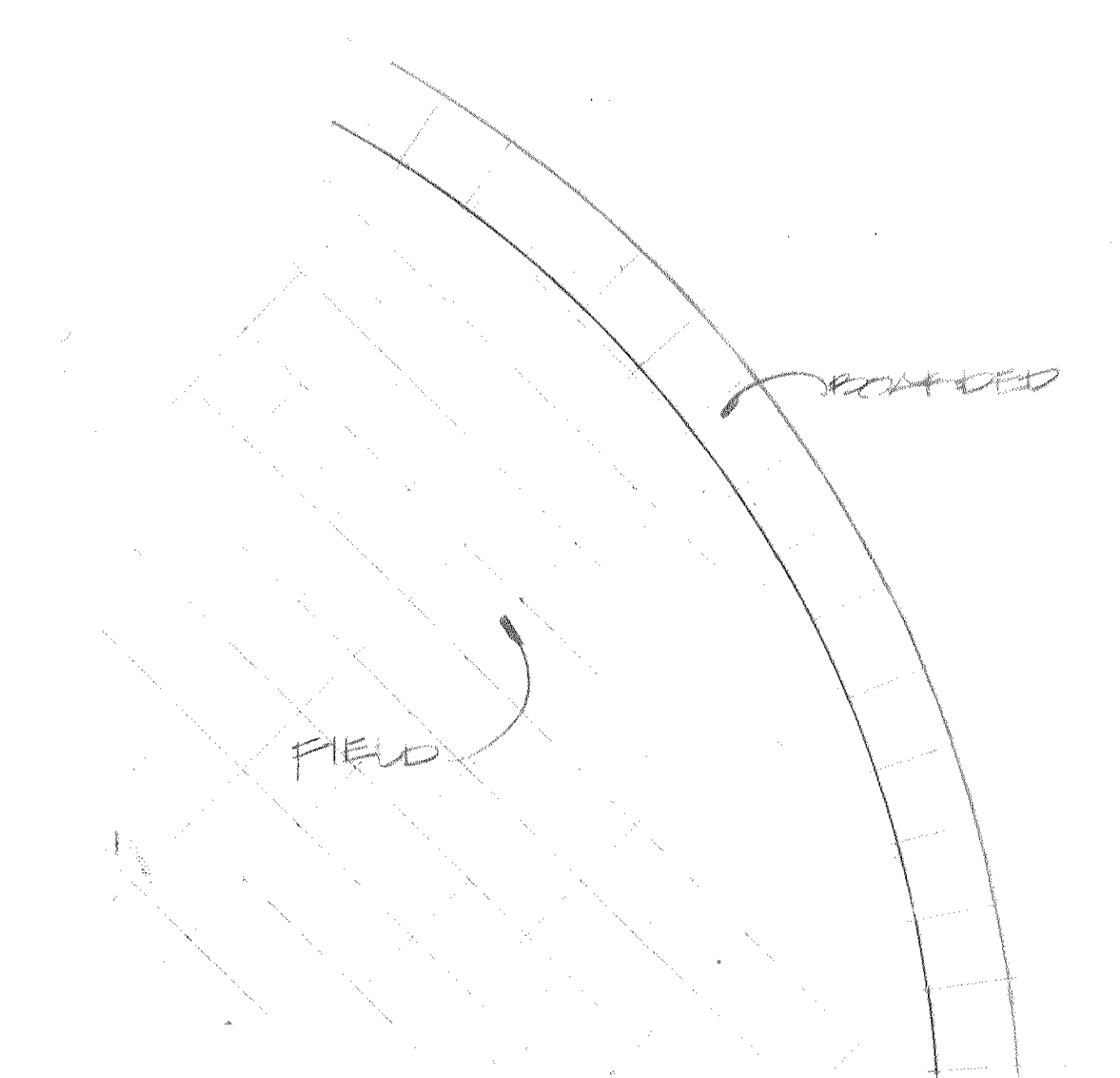

NOTE: ALL RADIIUS BARRED CORNERS ARE CONSTRUCTED WITH SOLDIER COURSES USING MODULAR BRICKS AND HORIZONTAL REINFORCING EVERY SOLDIER COURSE.

DESIGNED I. M.	ISSUES FOR LINE	BY I. M.	APP. I. M.
DRAWN I. M.	DESCRIPTION	BY I. M.	APP. I. M.
CHECKED R. H. J.			
CERTIFICATION			ARCHITECTURAL
	FIRST FLOOR PLAN		DRAWING NO. A-6
	NEW SEVENTH DISTRICT STATION HOUSE		
	ALABAMA AVENUE & IRVING ST., S.E. WASHINGTON, D. C.		
CHIEF BUREAU OF BUILDING CONSTRUCTION SERVICES	REGISTRATION NO. 2846 DATE 9-5-27	SULTON • CAMPBELL & ASSOCIATES CHARTERED 7600 GEORGIA AVENUE, N.W. WASHINGTON, D.C. 20012 AREA CODE 202 882-6360	PROJECT NO. P-11 DATE 9-5-27 SHEET 17 OF 22
ARCHITECT I. M. SULTON DATE 9-5-27		GOVERNMENT OF THE DISTRICT OF COLUMBIA DEPARTMENT OF PUBLIC WORKS	

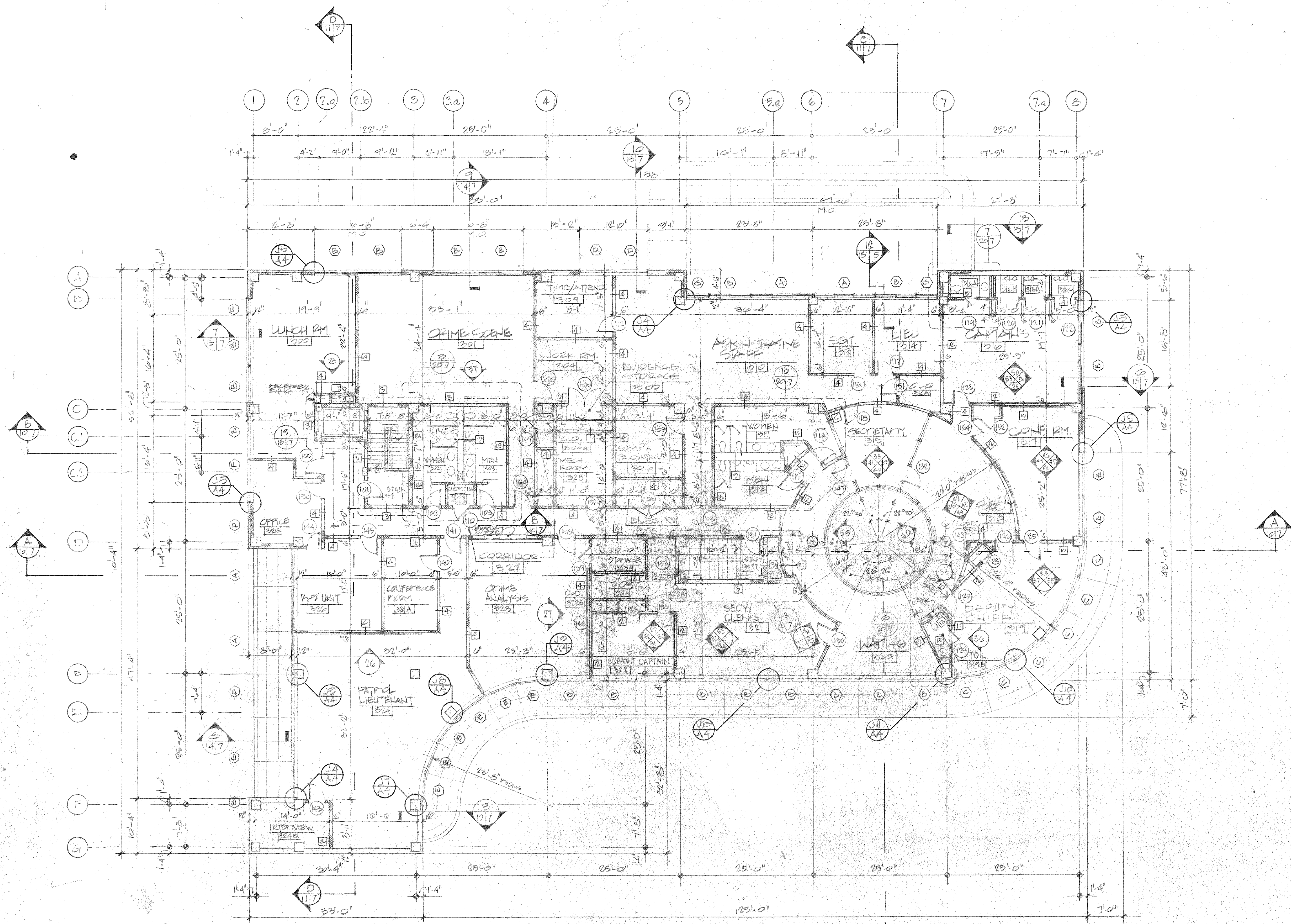

SECOND FLOOR PLAN  
SCALE 1/8" = 1'-0"

NOTE: ALL PLACERS EXCEPT EACH CORNERS ARE CONSTRUCTED WITH SOLDIER COURSES USING MODULAR BRICK AND HORIZONTAL REINFORCING EVERY SOLDIER COURSE.

DESIGNED	T. M.	ISSUED FOR DATE	
DRAWN	T. M.	BY	186
CHECKED	B. H. J.	APPROVED	
CERTIFICATION		DESCRIPTION	ARCHITECTURAL
SECOND FLOOR PLAN			DRAWING NO.
NEW SEVENTH DISTRICT STATION HOUSE			A-7
ALABAMA AVENUE & IRVING ST., S.E. WASHINGTON, D. C.			
CHIEF	REGISTRATION NO. 1842	SULTON-CAMPBELL & ASSOCIATES CHARTERED	PROJECT NO. P-11
BUREAU OF BUILDING	DATE 9-5-35	1900 GEORGIA AVENUE, N.W. WASHINGTON, D.C. 20013	DATE 9-5-35
CONSTRUCTION SERVICES	ARCHITECT	AREA CODE 202 882-6300	SHEET 12 OF 22
DATE 1/6/36	John D. Fulton	GOVERNMENT OF THE DISTRICT OF COLUMBIA	
		DEPARTMENT OF PUBLIC WORKS	

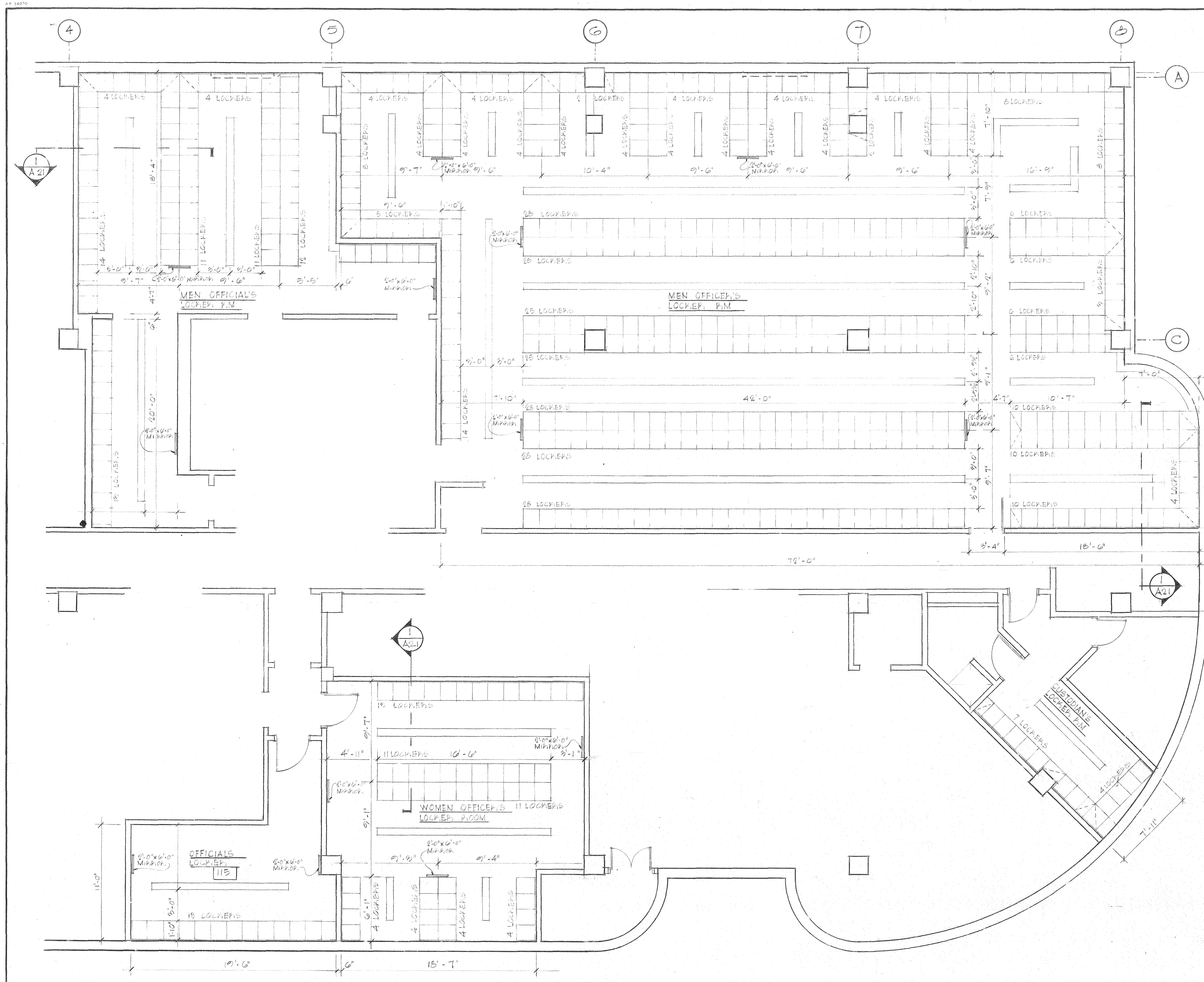

A LOCKER ROOM LAYOUT  
21/5 SCALE: 1/4" = 1'-0"

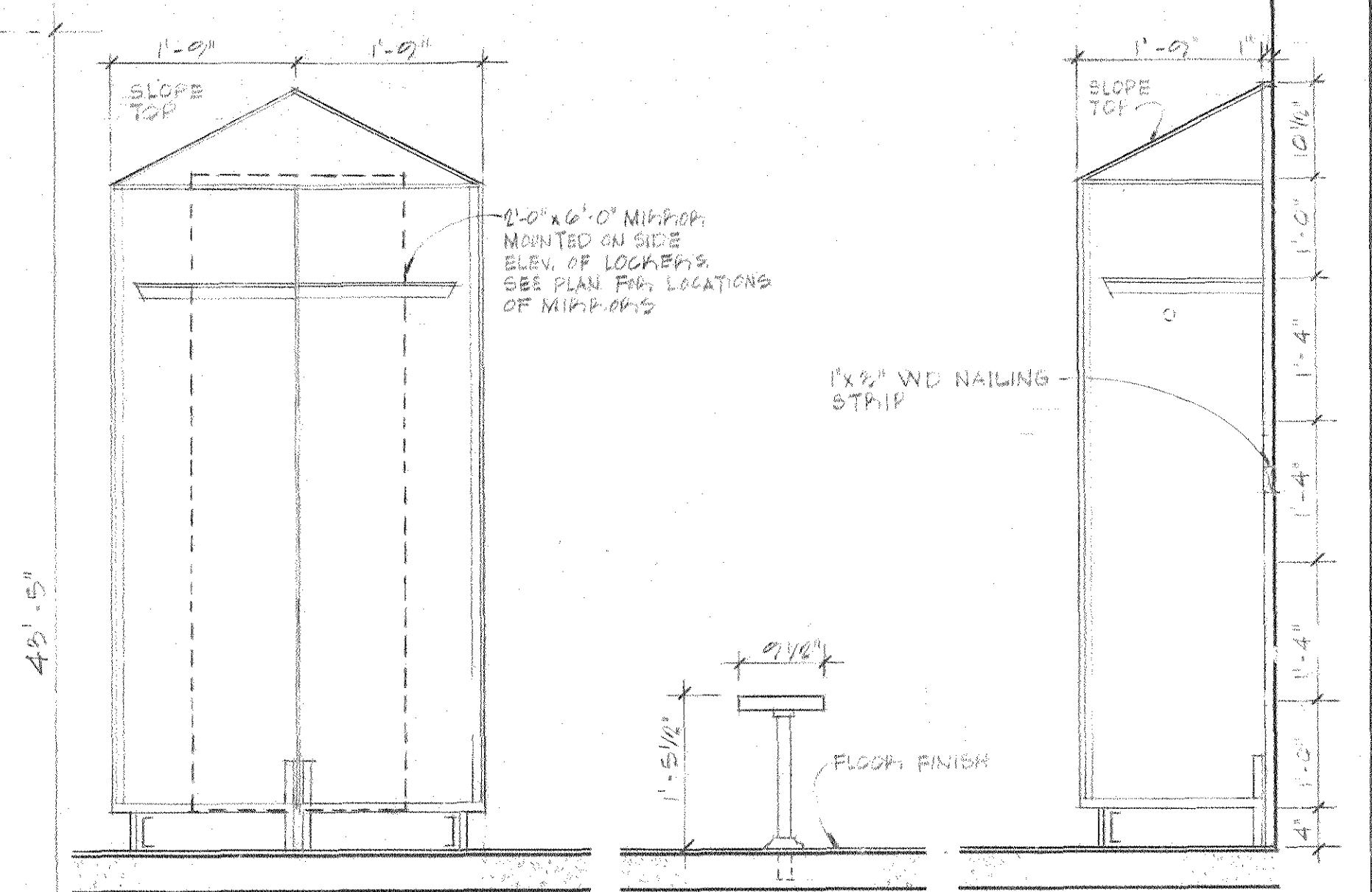

1 SECTION THRU LOCKERS  
A-21 SCALE: 3/4" = 1'-0"

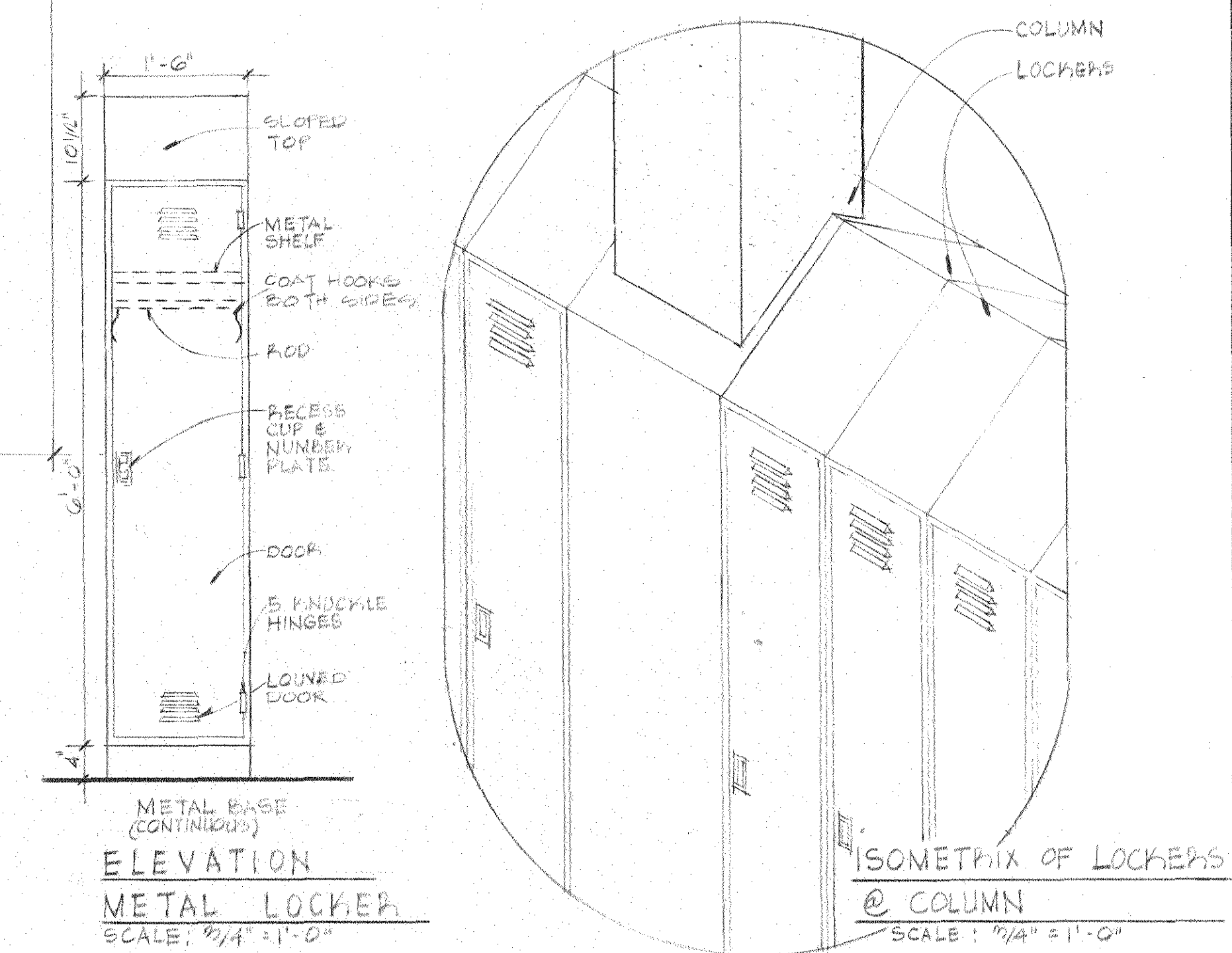

ELEVATION  
METAL LOCKER  
SCALE: 3/4" = 1'-0"

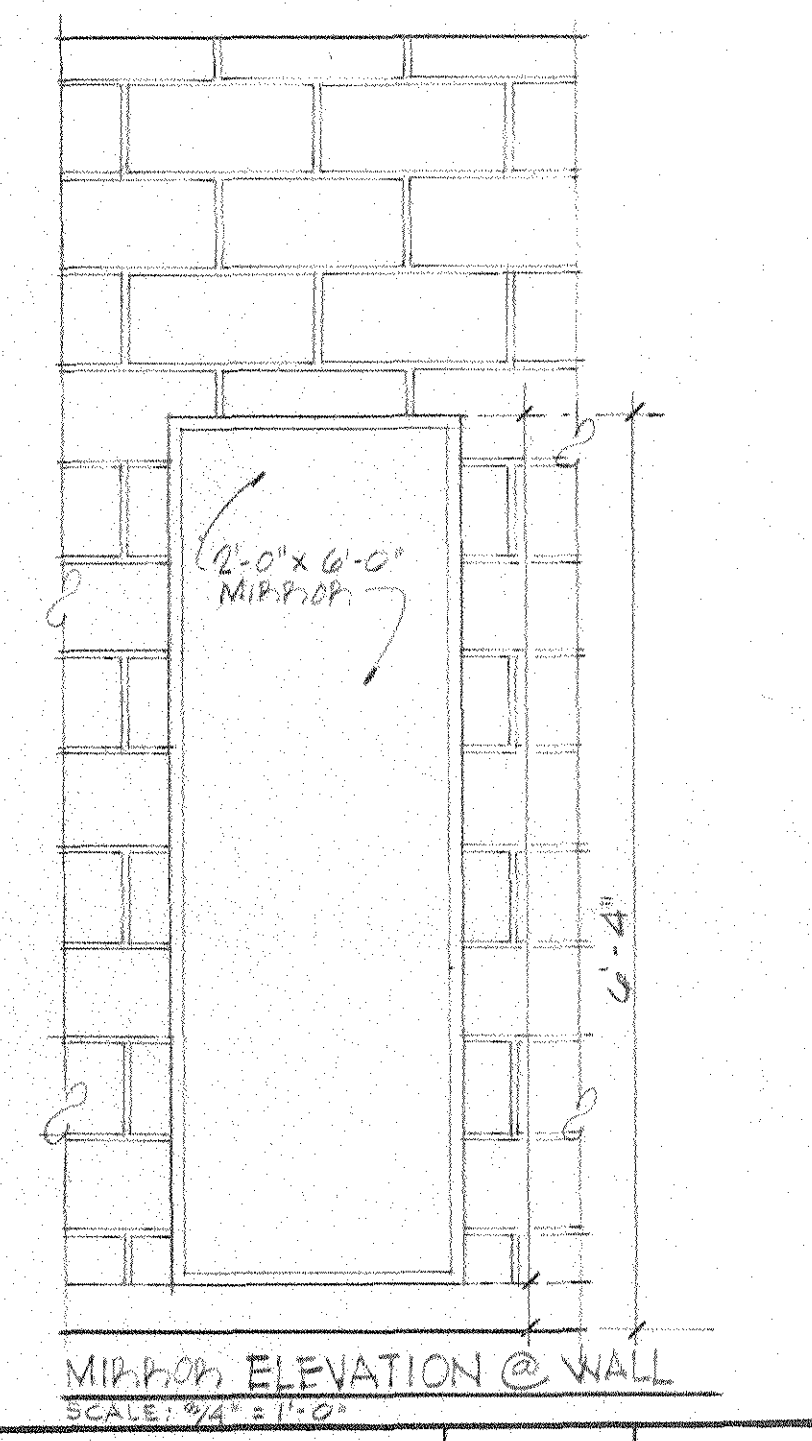

MIRROR ELEVATION @ WALL  
SCALE: 3/4" = 1'-0"

DESIGNED J.C.O.	ISSUED FOR BIDS	BY	APP.
DRAWN J.C.O.	DESCRIPTION	ARCHITECTURAL	
CHECKED P.H.F.	LOCKER ROOM LAYOUT	DRAWING NO.	
CERTIFICATION	NEW SEVENTH DISTRICT STATION HOUSE	A-21	
	ALABAMA AVENUE & IRVING ST., S.E. WASHINGTON, D.C.	PROJECT NO. P-11	
CHIEF BUREAU OF BUILDING CONSTRUCTION SERVICES	REGISTRATION NO. 4846 DATE 9-2-52	SULTON • CAMPBELL & ASSOCIATES CHARTERED 7600 GEORGIA AVENUE, N.W. WASHINGTON, D.C. 20012 AREA CODE 202	DATE 9-2-52
ARCHITECT DATE 9-2-52	GOVERNMENT OF THE DISTRICT OF COLUMBIA DEPARTMENT OF PUBLIC WORKS		SHEET 22 OF 22

D.C. METROPOLITAN  
POLICE DEPARTMENT

7TH DISTRICT HEADQUARTERS  
2455 ALABAMA AVENUE, SE

Revision Description Date

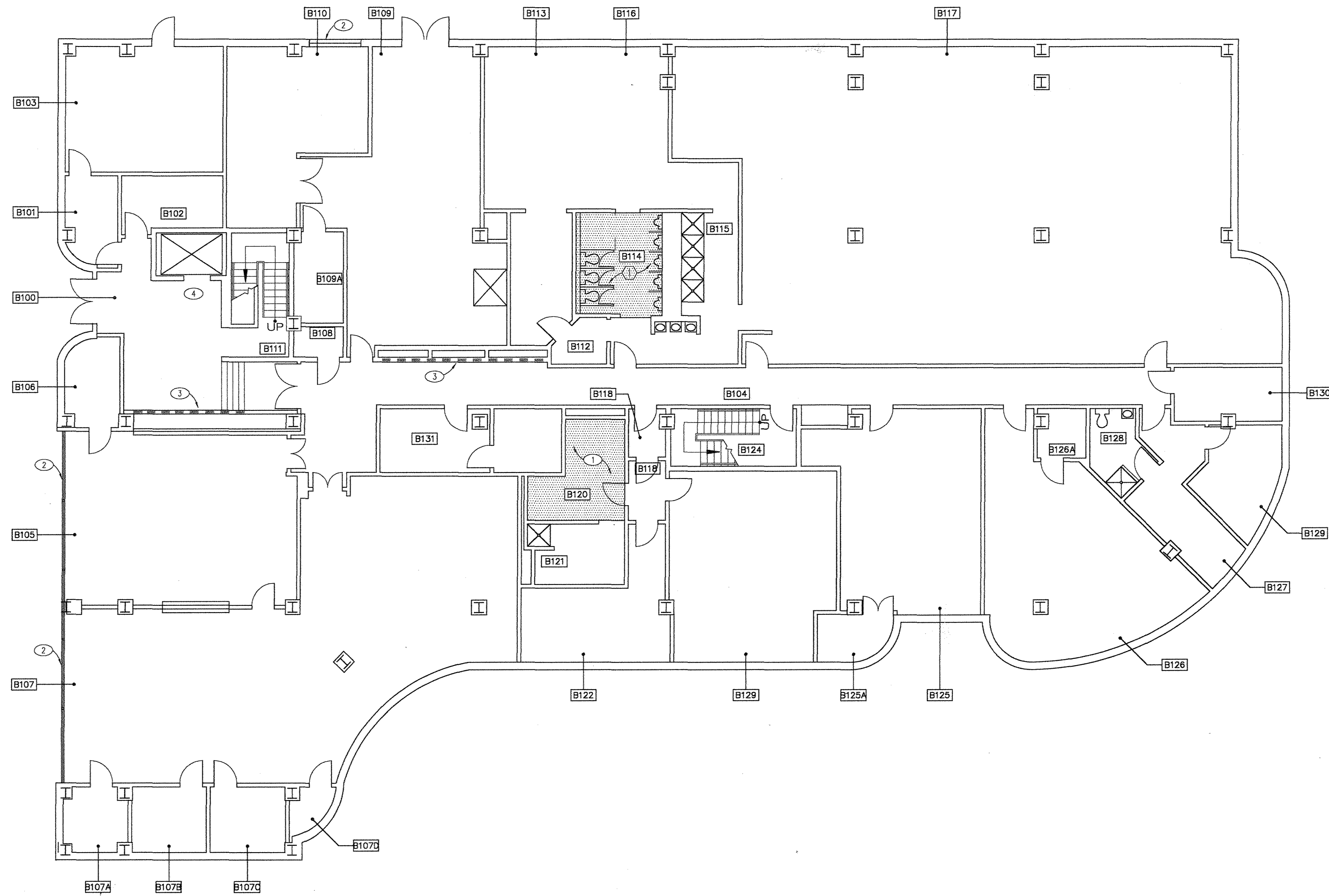

1 BASEMENT CONSTRUCTION PLAN  
A1.1 SCALE 1/8" = 1'-0"

2 100% CONSTRUCTION DOCUMENT SUBMISSION 7/1999  
1 DESIGN DEVELOPMENT SUBMISSION 7/1999

Issue Description Date

IA  
INTERIOR  
ARCHITECTS  
INC.

3210 GRACE STREET NW  
WASHINGTON DC 20007  
TEL: 202-965 0304 FAX: 202-333 7415

ALL DRAWINGS AND WRITTEN MATERIAL HEREIN CONSTITUTE THE ORIGINAL AND UNPUBLISHED WORK OF THE ARCHITECT, AND THE SAME MAY NOT BE REPRODUCED, COPIED, USED, OR DISCLOSED WITHOUT THE WRITTEN CONSENT OF THE ARCHITECT.

Architect: ERIC R. REGH

Drawn: A.T.D. Check: G.M.

Job No: 039035.02 Scale: AS NOTED  
DC METROPOLITAN POLICE DEPARTMENT  
7TH DISTRICT HQ  
Title: CONSTRUCTION PLAN

GENERAL NOTES

INDICATED NOTES

SCHEDULE / LEGEND

CONSTRUCTION NOTES:

- ① ALL TOILET & URINAL PARTITIONS TO BE REPLACED THROUGHOUT. SEE SHEET AN.2 FOR TOILET/URINAL PARTITION SCHEDULE.
- ② RESEAL EXISTING WINDOW AND WINDOW GLAZING
- ③ REPLACE EXISTING FRONT LOAD MAIL BOXES AT WALL. REFER TO FURNISHINGS AND LOCKER DOCUMENTS.
- ④ INSTALL HYDROLIC SAFETY DEVICES AT ELEVATOR.

CONSTRUCTION:

- EXISTING PARTITION TO REMAIN.
- MILLWORK
- ↔ ALIGN SURFACES AS INDICATED
- ⊕ DOOR TYPE HARDWARE SET | DOOR INDICATOR
- ② ③ ④ ELEVATION SHEET NO. | ELEVATION SYMBOL FOR MULTIPLE VIEWS
- ① SECTION NO. SHEET NO. | SECTION INDICATOR
- ① ② ③ ④ DETAIL NO. SHEET NO. | DETAIL INDICATOR
- ① NOTE INDICATOR
- △ REVISION KEY
- ORIGINAL SCOPE
- ◊ ALTERNATE SCOPE

B A1.1