Department of General Services Proposed Realignment

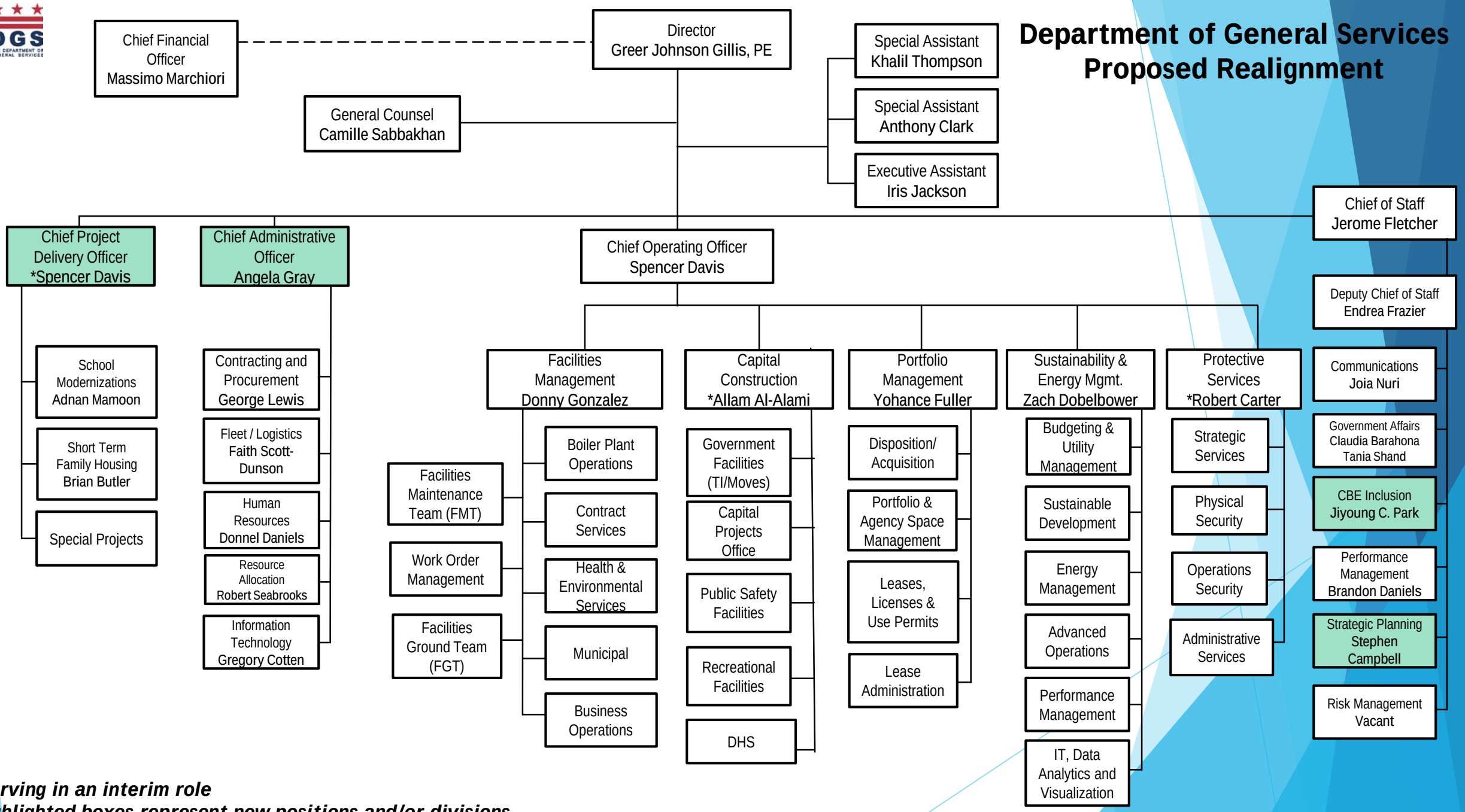

Serving in an interim role
Highlighted boxes represent new positions and/or divisions

Version 11, February 15, 2018