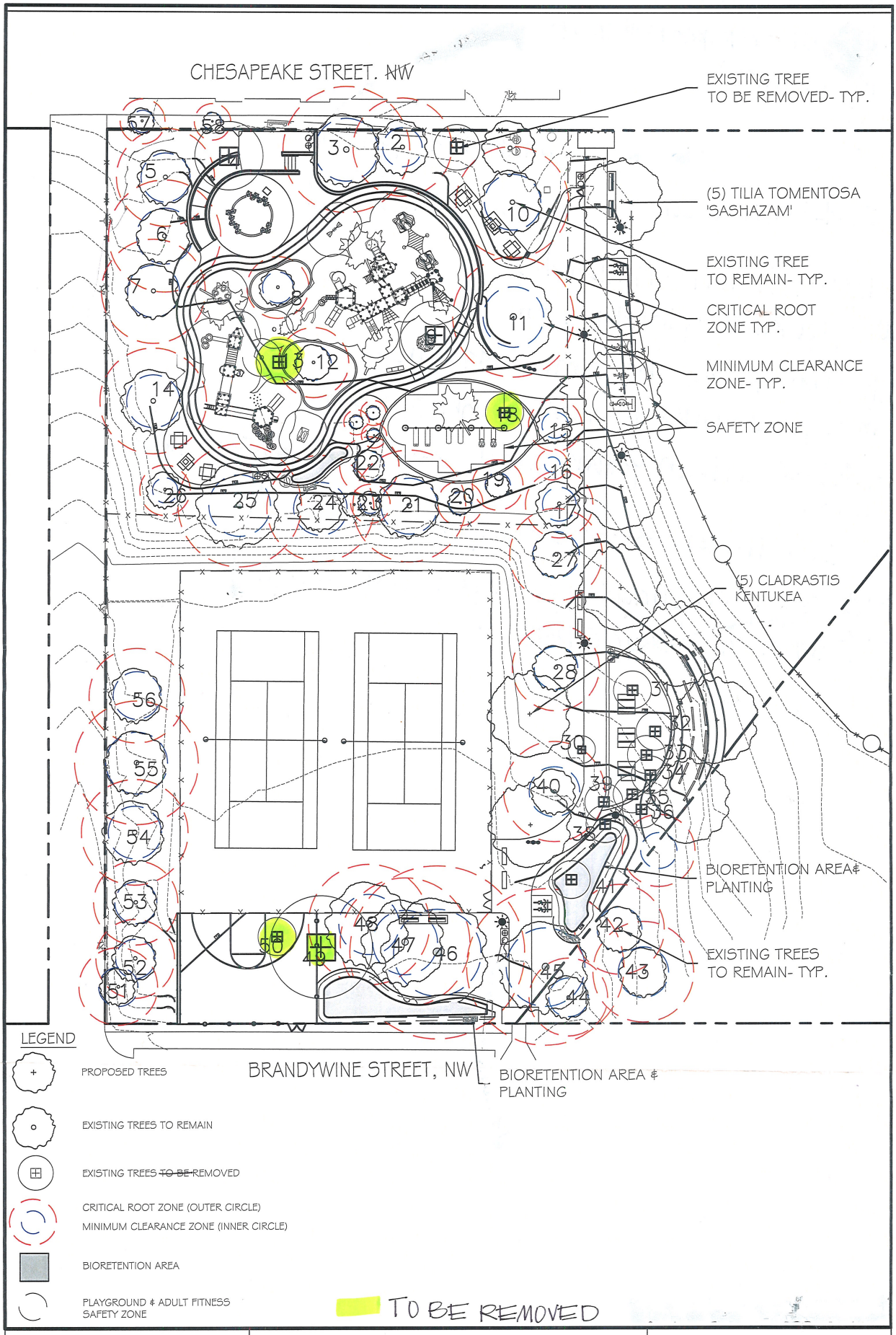

FOREST HILLS PARK WASHINGTON, DC	DATE 06.25.2014	SCALE 1" = 30'	EXISTING & PROPOSED TREE LOCATIONS