

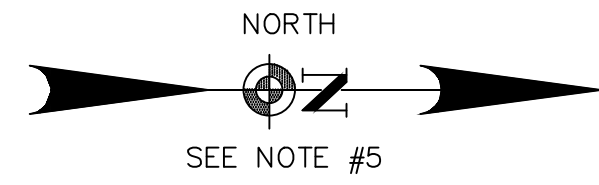



DEMOLITION NOTES

- EXISTING PAVEMENT SHALL BE SAW CUT BEFORE REMOVAL. ALL SAW CUTS SHALL BE STRAIGHT, EVEN CUTS; JAGGED EDGES SHALL NOT BE PERMITTED. THE SAW CUT DEPTH SHALL EXTEND AT LEAST 2/3 TIMES THE THICKNESS OF THE EXISTING PAVEMENT TO REMAIN IN PLACE.
- THE CONTRACTOR SHALL TAKE PROPER PRECAUTIONS SO AS NOT TO DAMAGE EXISTING FACILITIES, STRUCTURES, AND LANDSCAPING THAT ARE TO REMAIN. THE CONTRACTOR SHALL RESTORE DAMAGED AREAS TO THEIR ORIGINAL CONDITION OR BETTER UNLESS NOTED OTHERWISE.
- DUE TO THE PROXIMITY OF LIVE UNDERGROUND AND OVERHEAD UTILITIES, DELON HAMPTON & ASSOCIATES, CHARTERED ARE NOT RESPONSIBLE FOR ANY DAMAGE OR INJURY SUSTAINED DURING CONSTRUCTION BY ANY PERSON, VEHICLES OR EQUIPMENT USED ON OR ADJACENT TO THE SITE.
- ALL TEMPORARY TRAFFIC CONTROL DEVICES SHALL MEET CURRENT DCDOT STANDARDS & MANUAL ON UNIFORM TRAFFIC CONTROL DEVICES (MUTCD) STANDARDS.
- ANY UNCHARTED FOOTINGS, STRUCTURES, UTILITIES, ETC. ENCOUNTERED DURING EXCAVATION/DEMOLITION WORK SHALL BE REMOVED AS DIRECTED BY THE OWNER'S REPRESENTATIVES. THE CONTRACTOR SHALL NOTIFY THE OWNER'S REPRESENTATIVE IMMEDIATELY IF THIS SITUATION OCCURS.
- EXISTING SIGNS, SIGN POSTS, BUMPER BLOCKS, BOLLARDS AND OTHER SIMILAR ITEMS, WHETHER OR NOT SHOWN ON THESE PLANS, SHALL BE REMOVED AS PART OF THE BASIC CLEARING AND DEMOLITION WORK.
- PAVEMENT, SIDEWALK, AND CURB/GUTTER REMOVAL REQUIRED FOR UTILITY DEMOLITION AND INSTALLATION WORK SHALL BE CONSIDERED INCIDENTAL TO THE VARIOUS UTILITY ITEMS. THIS REMOVAL IS GENERALLY NOT SHOWN ON THESE PLANS.
- ALL PIPES TO REMAIN SHALL BE CAPPED PER DC WATER STANDARDS.
- ALL EXISTING TREES THAT ARE TO REMAIN OR BE REPLACED IN KIND SHALL BE PROTECTED AGAINST DAMAGE WITH BLAZE ORANGE PLASTIC MESH FENCING PLACED AT THE DRIPLINE.
- THE CONTRACTOR SHALL BE SOLELY RESPONSIBLE FOR PREPARING SIDEWALK, ALLEY AND STREET CLOSURE AS WELL AS OBTAINING PERMITS FOR SUCH CLOSURES THROUGH THE DC GOVERNMENT.
- ADJACENT STREETS AND ALLEYS SHALL BE MAINTAINED IN A CLEAN CONDITION, MUD AND DUST FREE. ADEQUATE MEANS AND FACILITIES SHALL BE PROVIDED BY THE CONTRACTOR TO CLEAN TRUCKS AND OTHER EQUIPMENT LEAVING THE SITE.
- ALL DEBRIS, TRASH, RUBBLE, STUMPS, PIPES, ABANDONED EQUIPMENT AND OTHER DEMOLISHED ITEMS SHALL BE REMOVED IN ITS ENTIRETY FROM THE SITE.
- COORDINATE ABANDONMENT OF EXISTING 4" WATER SERVICE WITH INSTALLATION OF PROPOSED NEW 4" DOMESTIC WATER SERVICE TO MAINTAIN WATER SUPPLY TO EXISTING BUILDING.



SITE DEMOLITION LEGEND

-  DEMO ASPHALT PAVEMENT
-  DEMO EXISTING CONCRETE SIDEWALK
-  DEMOLISH EX. BRICK BUILDING, ASSOCIATED APPURTENANCES, AND FOUNDATION. SEE ARCHITECTURE DRAWINGS FOR DETAIL
-  EXISTING TREE TO BE REMOVED. CONTRACTOR TO COORDINATE WITH OWNER FOR TREE DEMOLITION DETAIL. SEE LANDSCAPE PLANS FOR ADDITIONAL REQUIREMENTS.

- ① DEMOLISH EXISTING CURB AND CHAIN LINK FENCE
- ② DEMOLISH EXISTING DRIVEWAY APRON
- ③ DEMOLISH EXISTING BRICK SIDEWALK
- ④ DEMOLISH EXISTING SHED AND FOUNTAIN
- ⑤ DEMOLISH EXISTING 1 STORY BRICK BUILDING AND FOUNDATION
- ⑥ CONSTRUCTION TRAILERS
- ⑦ LAYDOWN AREA
- ⑧ TEMPORARY CHAIN LINK FENCE
- ⑨ REMOVE WATER METER AND ABANDON CASING IN PLACE
- ⑩ DEMOLISH EXISTING INLET
- ⑪ DEMOLISH DUMPSTER PAD AND ASSOCIATED CHAIN LINK FENCE
- ⑫ DEMOLISH EXISTING BENCH
- ⑬ DEMOLISH BLEACHER AND ASSOCIATED FOUNDATION
- ⑭ DEMOLISH EXISTING GAS LINE AND CAP AT THE PROPERTY LINE. COORDINATE WITH WASHINGTON GAS.
- ⑮ DEMOLISH EXISTING ELECTRIC LINE TO THE POLE. COORDINATE WITH PEPCO.
- ⑯ DEMOLISH EXISTING TELEPHONE LINE TO THE POLE. COORDINATE WITH THE APPROPRIATE TELEPHONE COMPANY
- ⑰ DEMOLISH EXISTING TRENCH DRAIN AND ASSOCIATED PIPING SYSTEM AND ALL ASSOCIATED PIPES AND APPURTENANCES
- ⑱ DEMOLISH EXISTING SPRINKLER SYSTEM AND ALL ASSOCIATED PIPES AND APPURTENANCES
- ⑲ DEMOLISH EXISTING WALL
- ⑳ DEMOLISH EXISTING FENCE
- ㉑ DEMOLISH EXISTING SHRUBBERY

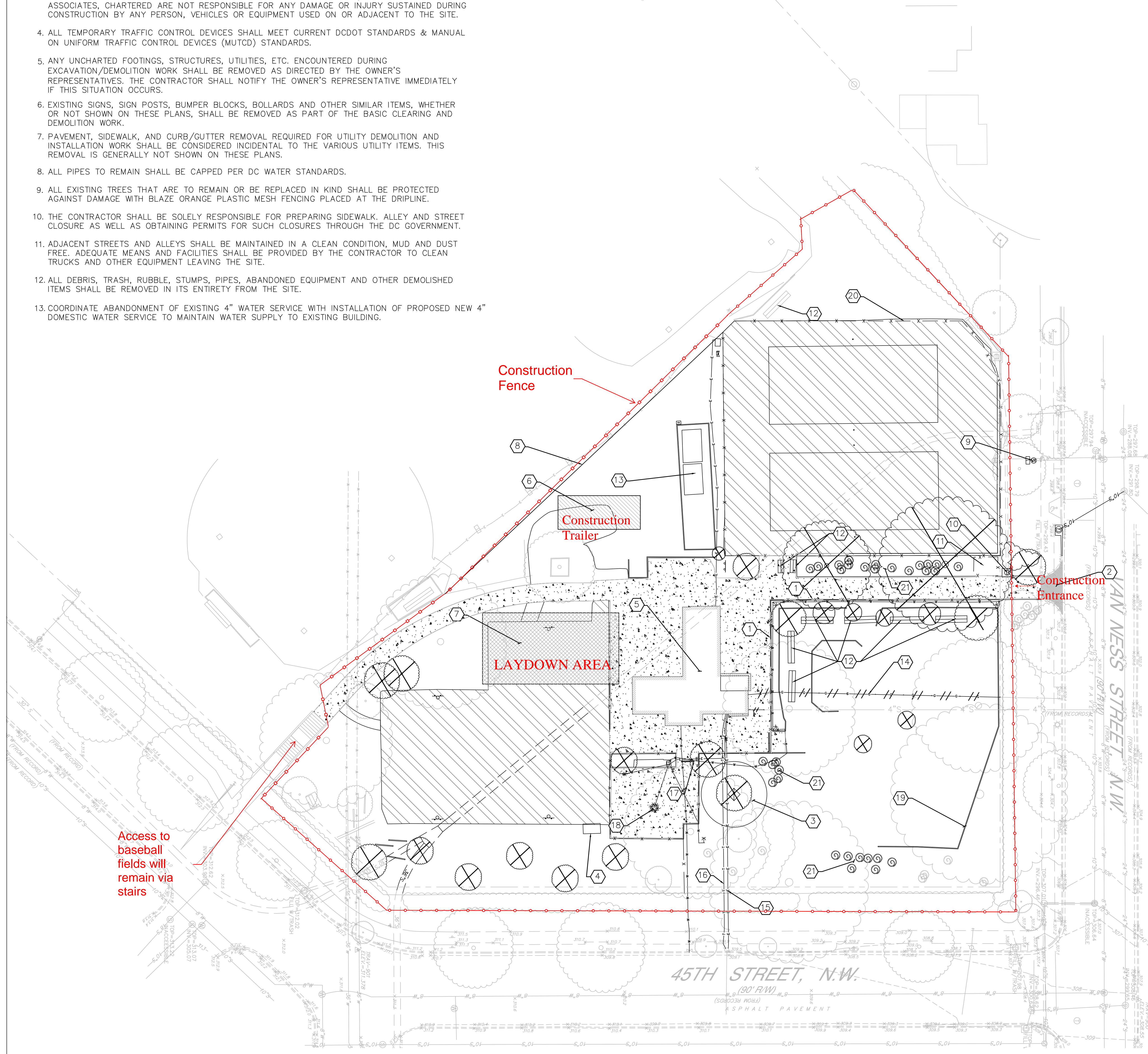

Access to baseball fields will remain via stairs

Construction Fence

Construction Trailer

LAYDOWN AREA

Construction Entrance

 Construction Fence

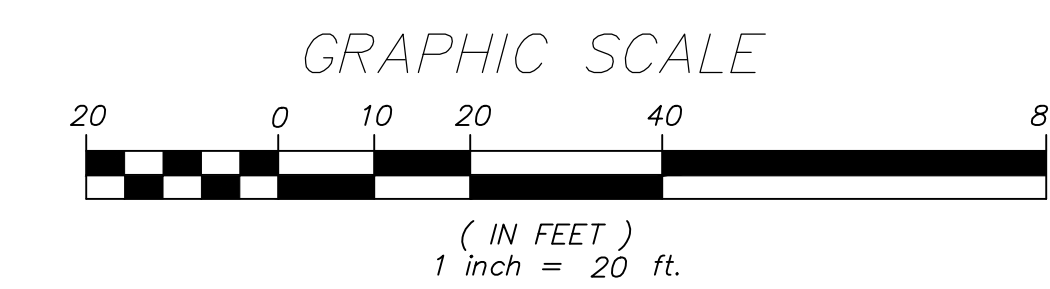

Friendship Recreation Center
45th & Van Ness Streets, Washington, DC 20016
DEPARTMENT OF PARKS AND RECREATIONS

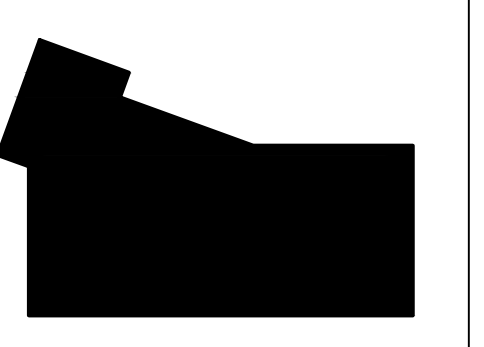

KEY PLAN

FANNING HOWEY
www.fh.ai.com
703-519-9822

DEMOLITION PLAN	DATE: 210810	DATE:
	ISSUE DATE: SEPTEMBER 24, 2015	REVISIONS NO.:
DRAWN BY: JRF	CHECKED BY: MA	C-1.02