



Hardy Recreation Center: Community Meeting

Wednesday, October 16, 2019



Rules of the Road:

Welcome! Thank you for your participation.

- Please Hold all questions until the end of the presentation.
- Sign-In Before you leave.

Agenda:

1. Introduction
2. Project Overview and Opportunities
3. Project Process and Timeline
4. Plans: Existing, Proposed, Playgrounds & Amenities
5. Community Feedback
6. Next Steps
7. Contact Information

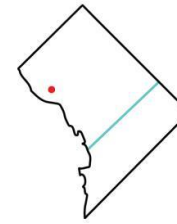

Zoning Analysis

Zone	R-1-B	Limit
Area	204,910 SF	<40%
Lot occupancy	2%	<40' - 0"
Building height	16' - 0"	<43,627 SF
Building footprint	1,400 SF	<1.2
FAR	0.03	>0.3
GAR		

- Existing Entrance *
- Prevailing Winds
- Site Outline
- Pedestrian Pathway
- Road Direction
- Educational
- Residential

Community Meeting | DPR Hardy Rec Center

EXISTING CONDITIONS - Site Analysis



DPR Hardy Rec Center

Community Meeting

EXISTING SITE - Site Conditions





Design Development | DPR Hardy Rec Center

EXISTING SITE - Site Conditions





- Existing Tree 
- Shade Tree 
- Coniferous Tree 

Design Development | DPR Hardy Rec Center

EXISTING PLAN - Site & Program

Gather, Play, Learn

For the Hardy Recreation Center site we propose to enhance the current uses and expand the park into a dynamic space for learning, play and communal experience.

Gather

- A central gathering space with connections to all areas of the park.

Play

- Regrading and improvement of the current field.
- Existing Splashpad is to be renovated.
- New playground equipment.

Learn

- Flexible field area with bioretention, wildflowers or other plantings.
- Walking path to provide visual interest and learning opportunities.
- Potential to add additional pollinator or rainwater gardens along the west edge of the play area.



Design Development | DPR Hardy Rec Center

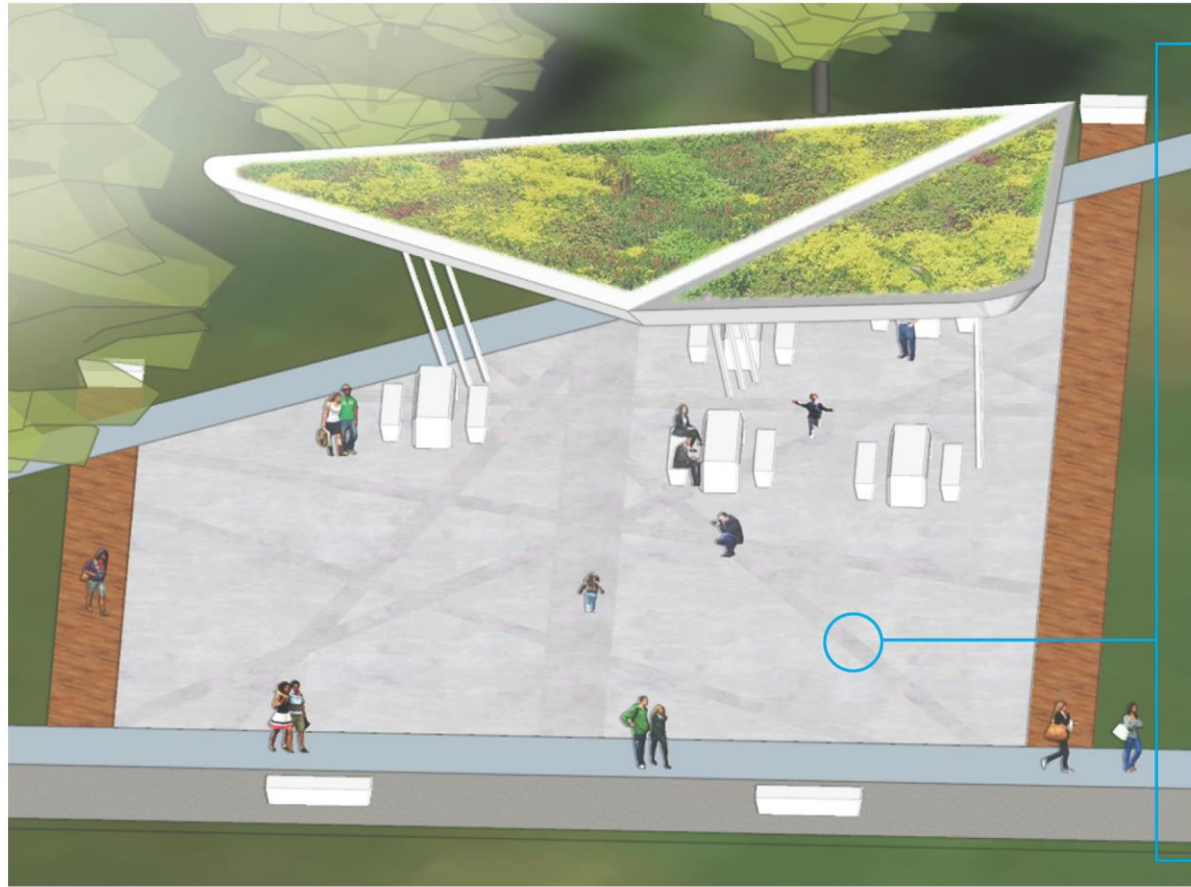

Design Development | DPR Hardy Rec Center

PAVILION - The Plaza



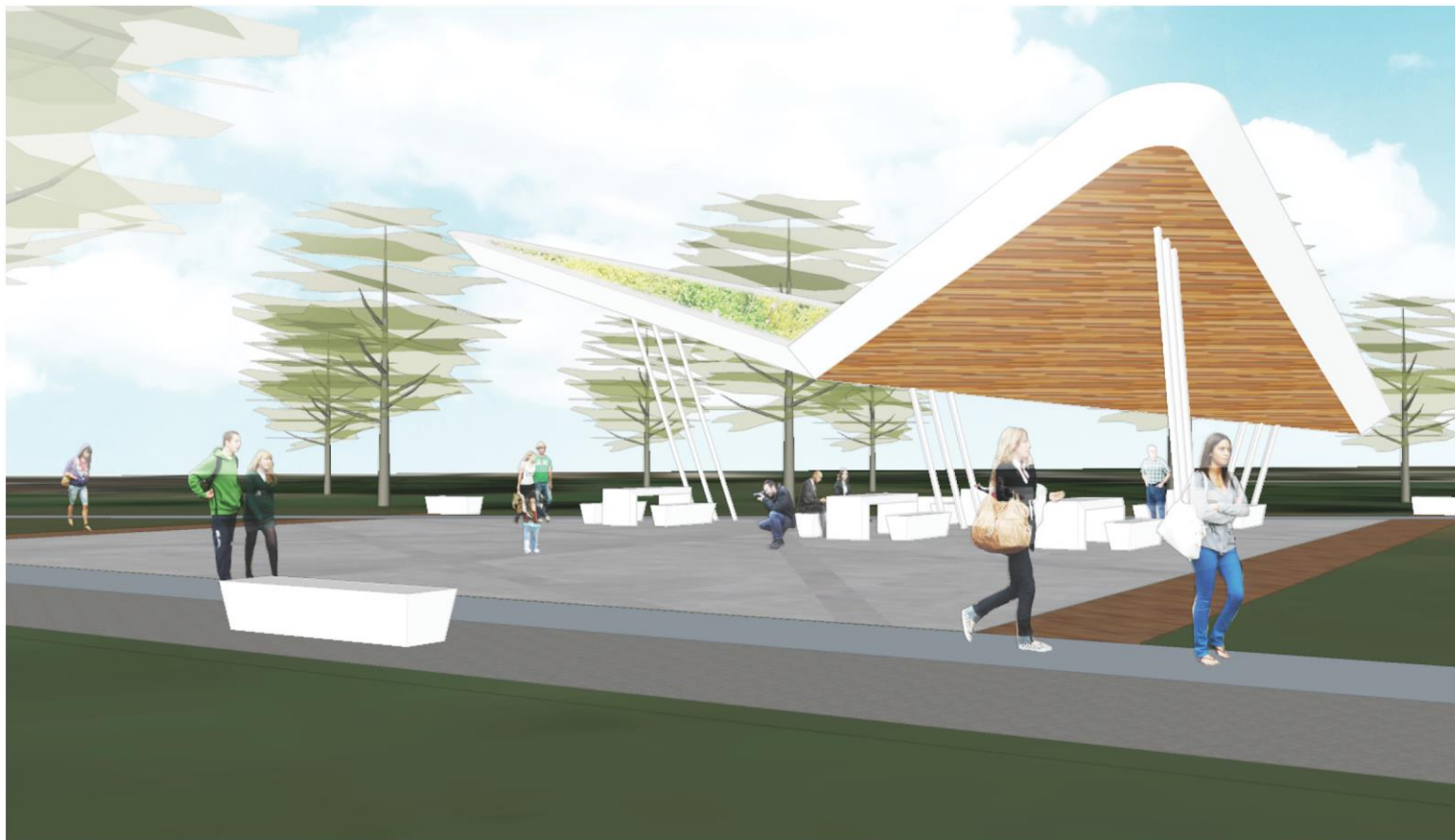

DPR Hardy Rec Center

Design Development

PAVILION - The Plaza

STUDIO
ARCHITECTS

DGS
DEPARTMENT OF
GENERAL SERVICES

**BUILD
MAINTAIN
SUSTAIN**



DPR
DC DEPARTMENT OF PARKS AND RECREATION

WE ARE
WASHINGTON
DC



PROPOSED PLAN - The Meadow



DPR Hardy Rec Center

Community Meeting



DPR Hardy Rec Center

Community Meeting



DPR Hardy Rec Center

Community Meeting

PROPOSED - Playground Equipment

STUDIO
ARCHITECTS

DGS
DEPARTMENT OF
GENERAL SERVICES

**BUILD
MAINTAIN
SUSTAIN**



DPR
DC DEPARTMENT OF PARKS AND RECREATION

WE ARE
WASHINGTON
DC



PROPOSED PLAN - Playground Equipment

2-5 age group

Vertical Play



Swing



Spin & Bounce



Climb, Crawl & Balance



Community Meeting | DPR Hardy Rec Center



PROPOSED PLAN - Playground Equipment

5-12 age group

Vertical Play



Swing



Climb & Balance



Spin



Community Meeting | DPR Hardy Rec Center

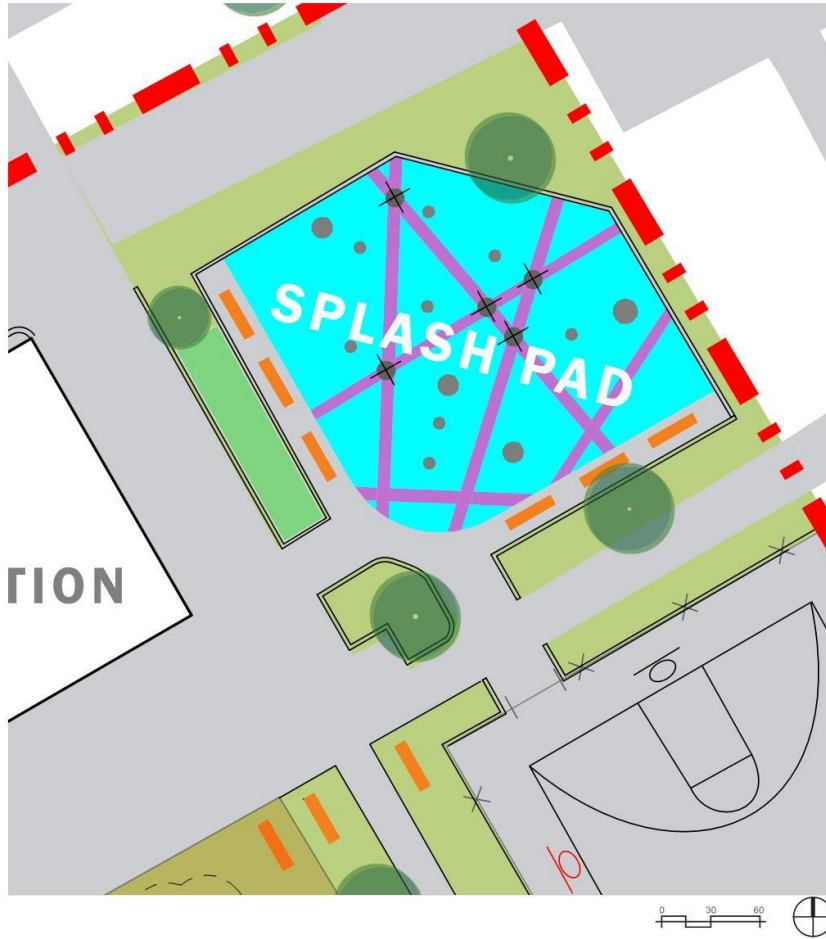

PROPOSED PLAN - Splash Pad

Splash Pad Features

Dumping Posey



Meadow Rains



Spraying & Misting leaves



Multiple Ground Features



DPR Hardy Rec Center

Community Meeting

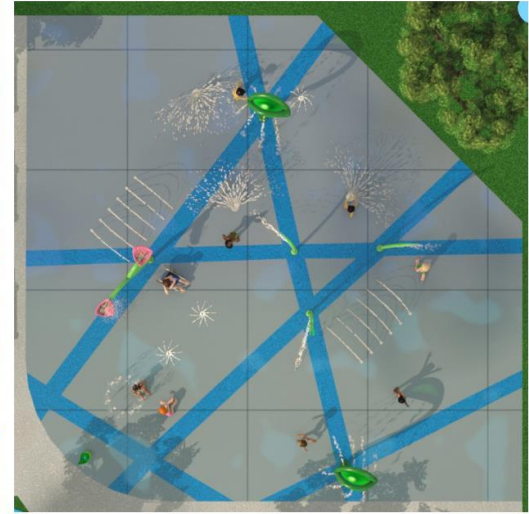
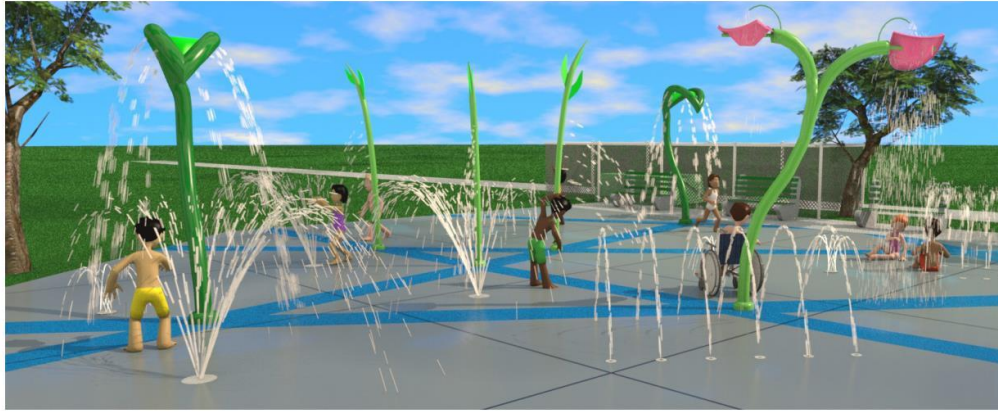

DPR Hardy Rec Center

Community Meeting

PROPOSED PLAN - Splash Pad



Fitness

- ① Wall with Net (1)
- ② Sport Bike (3)
- ③ Combi Step (1)
- ④ Fitness Bike (2)
- ⑤ Pull Up Bar Quad (1)
- ⑥ Free Runner (3)
- ⑦ Decline Bench (1)
- ⑧ Suspension Trainer (1)

Community Meeting | DPR Hardy Rec Center

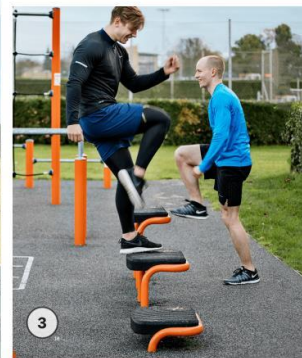
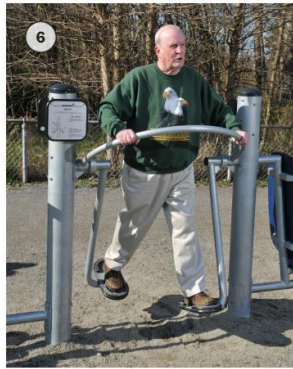

PROPOSED PLAN - Fitness





Community Meeting | DPR Hardy Rec Center

PROPOSED PLAN - Fitness



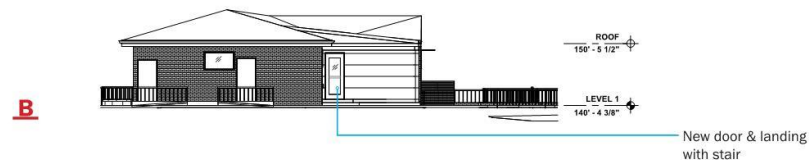
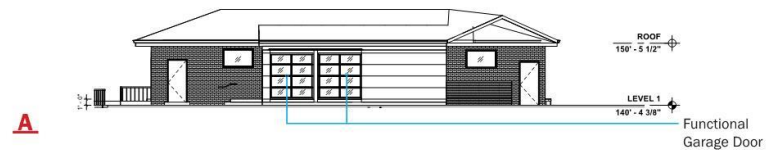
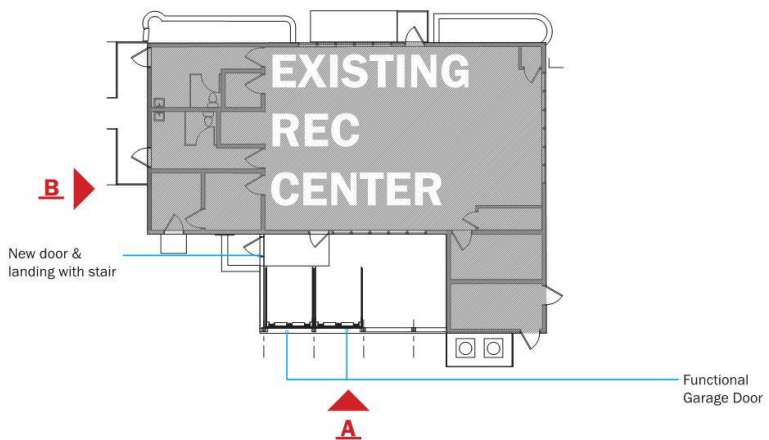

PROPOSED BUILDING UPGRADE - Porch Enclosure

View with closed garage doors



View with open garage doors

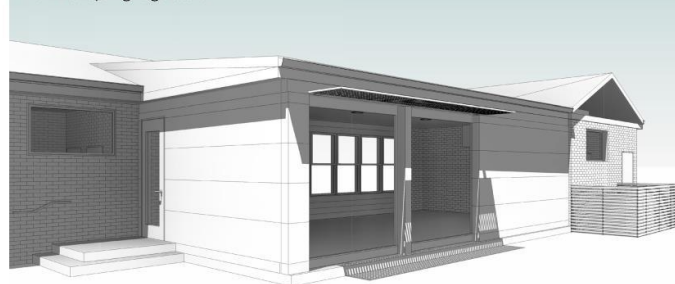

Community Meeting | DPR Hardy Rec Center

NEXT STEPS:

- HIRE A CONTRACTOR
- FINALIZE THE PERMITTING PROCESS

Contact Information

Department of General Services (DGS)

Wayne Gore, Community Engagement and Outreach

wayne.gore@dc.gov

Department of Parks & Recreation (DPR)

Peter Nohrden, ASLA / Project Manager

peter.nohrden@dc.gov