Pool & Tennis Courts

Aerial View Facing North

DGS THE DEPARTMENT OF GENERAL SERVICES

DPR DC DEPARTMENT OF PARKS AND RECREATION

WE ARE WASHINGTON DC

Pool & Tennis Courts

Aerial View Facing South

DGS THE DEPARTMENT OF GENERAL SERVICES

DPR DC DEPARTMENT OF PARKS AND RECREATION

WE ARE WASHINGTON DC

Pool House

View facing north from corner of 37th Street and Quebec Street

DGS THE DEPARTMENT OF GENERAL SERVICES

DPR DC DEPARTMENT OF PARKS AND RECREATION

WE ARE WASHINGTON DC

Pool Overlook

View facing north Quebec Street

DGS THE DEPARTMENT OF GENERAL SERVICES

DPR DC DEPARTMENT OF PARKS AND RECREATION

WE ARE WASHINGTON DC

Tennis Overlook

View facing north Quebec Street

DGS THE DEPARTMENT OF GENERAL SERVICES

DPR DC DEPARTMENT OF PARKS AND RECREATION

WE ARE WASHINGTON DC

Landscape Plan

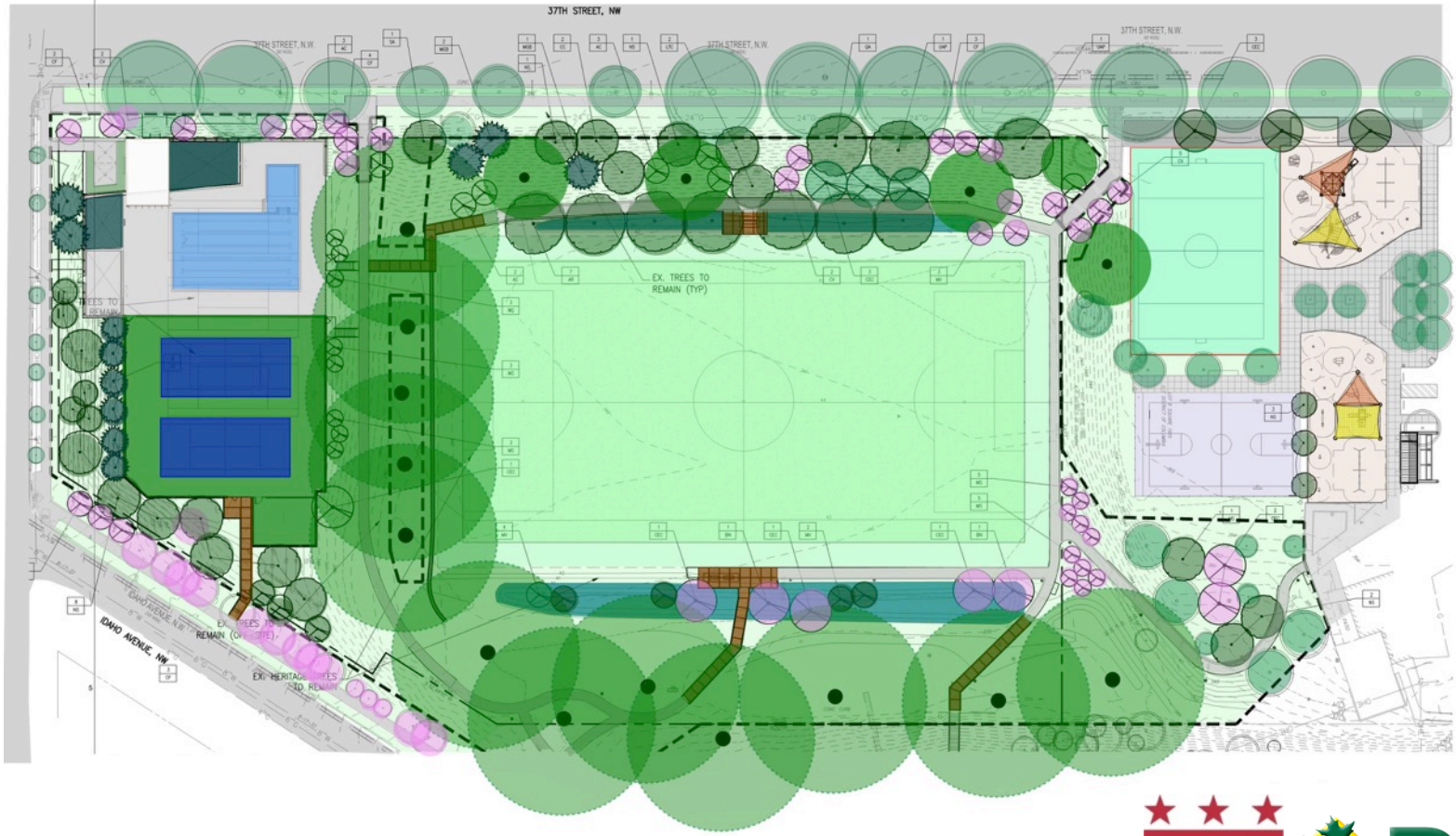

DGS THE DEPARTMENT OF GENERAL SERVICES

DPR DC DEPARTMENT OF PARKS AND RECREATION

WE ARE WASHINGTON DC

Landscaping – Trees Examples

Fagus grandiflora
American Beech
Height: 50'
Bloom: April-May | Yellow-Green
Fall Interest

Betula nigra 'Heritage'
River Birch
Height: 80'
Bloom: April-May | Brown
Fall Interest

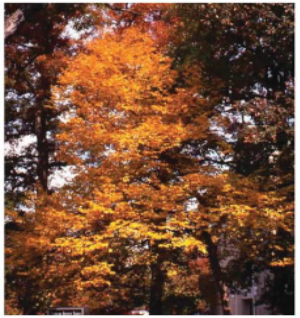

Carpinus caroliniana 'Palisade' American Hornbeam
Height: 30'
Bloom: February | White-Green
Fall Interest

Prunus serrulata 'Kwanzan'
Kwanzan Cherry Tree
Height: 25'
Bloom: April | Pink
Fall Interest

Gleditsia triacanthos
Honeylocust Tree
Height: 70'
Bloom: April-May | Yellow-Green
Fall Interest

Amelanchier arborea
Common Serviceberry
Height: 36'
Bloom: April-May | White-Green
Spring Interest

DGS THE DEPARTMENT OF GENERAL SERVICES

DPR DC DEPARTMENT OF PARKS AND RECREATION

WE ARE WASHINGTON DC

Landscaping – Shrubs

Examples

Viburnum dentatum
Arrowwood Viburnum
Height: 10'
Bloom: May-June | White

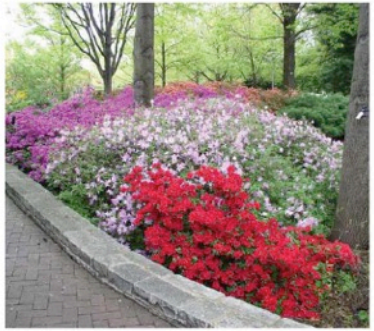

Rhododendron
Azalea
Height: 4-5'
Bloom: April-June | Red, White, Pink, Lavender

Euonymus fortunei 'Emerald 'n' Gold'
Wintercreeper Euonymus
Height: 1.5-2'
Bloom: June | Greenish white or yellow
Fall Interest

Spiraea japonica
Japanese Meadowsweet
Height: 4-6'
Bloom: June-July | Pink

DGS THE DEPARTMENT OF GENERAL SERVICES
DPR DC DEPARTMENT OF PARKS AND RECREATION
WE ARE WASHINGTON DC

Landscaping – Grasses Examples

Carex pensylvanica
Pennsylvania Sedge
Height: 6-18"
Fall Interest

Chasmanthium latifolium
Sea Oats
Height: 2-5'
Bloom: July-September | Tan

Eupatorium hyssopifolium
Hyssop-leaved Thoroughwort
Height: 1-4'
Bloom: July-October | White

Schizachyrium scoparium Little Bluestem
Height: 1-4'
Bloom: July-October | White

FERNS

Dryopteris cristata
Crested Wood Fern
Height: 18-30" bioretention | Evergreen

GROUNDCOVER / VINES

Asarum canadense
Wild Ginger
Height: 6"
Semi-evergreen

Pennisetum alopecuroides 'Hameln'
Fountain Grass
Height: 1.5-2.5'
Bloom: August-October | white

DGS THE DEPARTMENT OF GENERAL SERVICES

DPR DC DEPARTMENT OF PARKS AND RECREATION

WE ARE WASHINGTON DC

Rudbeckia hirta
Black-eyed Susan
Height: 1-3'
Bloom: June-October | Yellow

Solidago flexicaulis
Broad Leaf Or Zig Zag Goldenrod
Height: 1-3"
Bloom: June-October | Yellow

Iris versicolor
Blue Flag
Height: 3'
Bloom: May-June | Blue
Bioretention

Echinacea purpurea
Purple Coneflower
Height: 5'
Bloom: June-August | Purplish-Pink

Leucanthemum × superbum 'Becky'
Shasta Daisy
Height: 4'
Bloom: July-September | White with Yellow Center

Perovskia atriplicifolia
Russian Sage
Height: 5'
Bloom: July-October | Lavender-Blue

Agastache 'Blue Fortune'
Giant Hyssop
Height: 2-3'
Bloom: July-September | Blue

Geranium macrorrhizum
Bigroot Cranesbill
Height: 1'
Bloom: April-July | Magenta

Landscaping - Perennials & Bulbs Examples

DGS THE DEPARTMENT OF GENERAL SERVICES
DPR DC DEPARTMENT OF PARKS AND RECREATION
WE ARE WASHINGTON DC

Mimulus ringens
Allegheny Monkeyflower
Height: 1-3'
Bloom: June-September | Purple

Penstemon digitalis
'Husker Red'
Husker Red Penstemon
Height: 2-3'
Bloom: April-June | Purple

Fothergilla gardenii 'Mount Airy'
Dwarf Fothergilla
Height: 1.5-3'
Bloom: April-May | White
Fall Interest

Ilex glabra 'Nigra'
Nigra Inkberry Holly
Height: 5-8' Bloom: April |
White Evergreen

Ilex verticillata
Winterberry Holly
Height: 3-12'
Bloom: June-July | Green-white
Year Round Interest

Kalmia angustifolia 'Little Linda'
Mountain Laurel
Height: 3'
Bloom: May-June | White-pink
Spring Interest

Myrica pennsylvanica
Northern Bayberry
Height: 6-8'
Bloom: May | Yellow-green
Winter Interest

Yellow Twig Dogwood
Red Twig Dogwood
Height: 6'
Bloom: May-June | White

Cornus sericea 'Cardinal'
Red Twig Dogwood
Height: 9'
Bloom: May-June | White

Landscaping - Perennials & Bulbs Examples

DGS THE DEPARTMENT OF GENERAL SERVICES
DPR DC DEPARTMENT OF PARKS AND RECREATION
WE ARE WASHINGTON DC

Next Steps:

- This presentation will be posted on the DGS website
- Next community meeting will be held in April, 2019.
- Field Restoration – summer 2019
- Stormwater Remediation – summer 2019
- Playground Construction – summer 2019
- Pool and Pool House Construction Start – fall 2019
- Project Completion – Summer 2020

DGS THE DEPARTMENT OF GENERAL SERVICES
DPR DC DEPARTMENT OF PARKS AND RECREATION
WE ARE WASHINGTON DC

Contact Information

Department of General Services (DGS)

Wayne Gore, Community Outreach Specialist
Wayne.Gore@dc.gov

Department of Parks & Recreation (DPR)

Peter Nohrden, ASLA / Project Manager
Peter.Nohrden@dc.gov

DGS THE DEPARTMENT OF GENERAL SERVICES

DPR DC DEPARTMENT OF PARKS AND RECREATION

WE ARE WASHINGTON DC