JOY EVANS THERAPEUTIC RECREATION CENTER COMMUNITY MEETING

May 13, 2021

MEETING AGENDA

- Welcome / Rules of the Road
- Project Recap
- DLR Group Presentation
- Milestone Schedule
- Next Steps
- Contact Information
- Question & Answer Period

RULES OF THE ROAD

- Please keep your microphone on mute during the presentation.
- Please use the chat feature to ask questions or provide comments which will be read during the "Question Breaks".
- The chat function is located at the bottom of your screen and looks like looks like a "thought" cloud symbol. Please be sure to submit your question / comment to ***"Everyone"*** so the design team can see them and for documentation purposes.
- We'll do the best we can to answer all questions, but if your question is not answered, DPR is tracking all questions and will create a Q/A document that will be shared after the meeting.

PROJECT RECAP

- Original facility at 3030 G Street constructed in 1977 and has a rich history.
- DPR's therapeutic recreation programs and services are offered at facility.
- Current services and programs include:
  - Leisure Life Skills Development
  - Adaptive Sports and Aquatics
  - Senior Programming
  - Arts and Crafts and Cultural Activities
  - Special Events and Field Trips
  - Summer Camps

Mrs. Reagan celebrates her 58th birthday at the TR Center in 1981.

PROJECT RECAP

- PROJECT BUDGET:
  - $37M

- PROJECT SCOPE:
  - New Facility
    - Gymnasium
    - Aquatics
    - Spaces for Multigenerational Programming
  - Campus Upgrades
    - Playground
    - Splash Pad
    - Updated Lighting
    - Updated Security

DESIGN GOALS

- Inclusivity & Accessibility
- Connection to Community
- Therapy & Wellness
- Biophilia
- Flexibility & Durability
- Cost & Schedule
- Premier Regional Facility

SITE ASSESSMENT

SITE ASSESSMENT

SITE PLAN

SITE PROGRAM

- Playgrounds
- Splash Pad
- Outdoor Classroom
- Multipurpose Court
- Multipurpose Field
- Community Garden
- Sensory Garden
- Walking Trails

FLOOR PLAN

GROUND FLOOR

ENTRY AREA PLAN

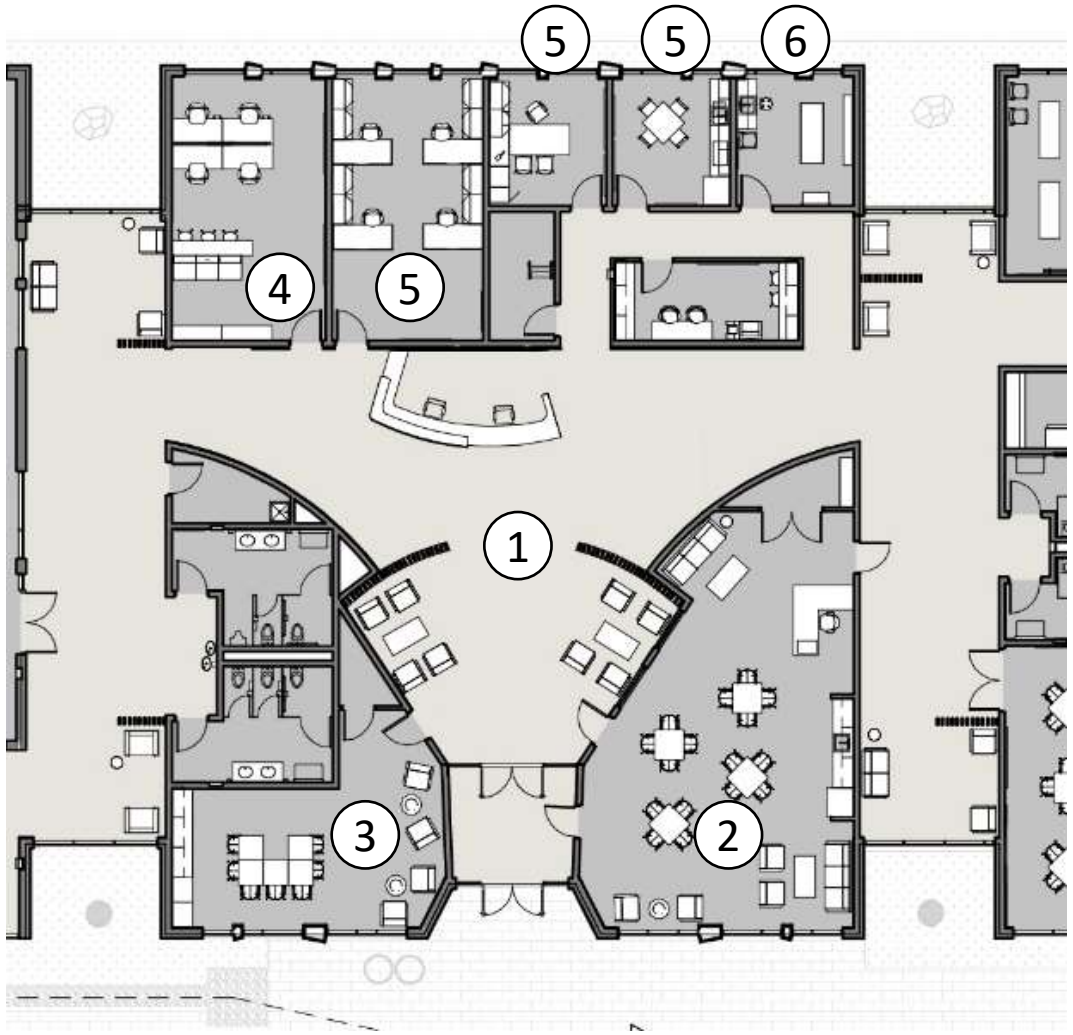

ENTRY PROGRAM

1. Lobby/Reception
2. Senior Room
3. Caregiver Room
4. Technology Lounge
5. Admin/Offices
6. Therapy Room

ACTIVITY AREA PLAN

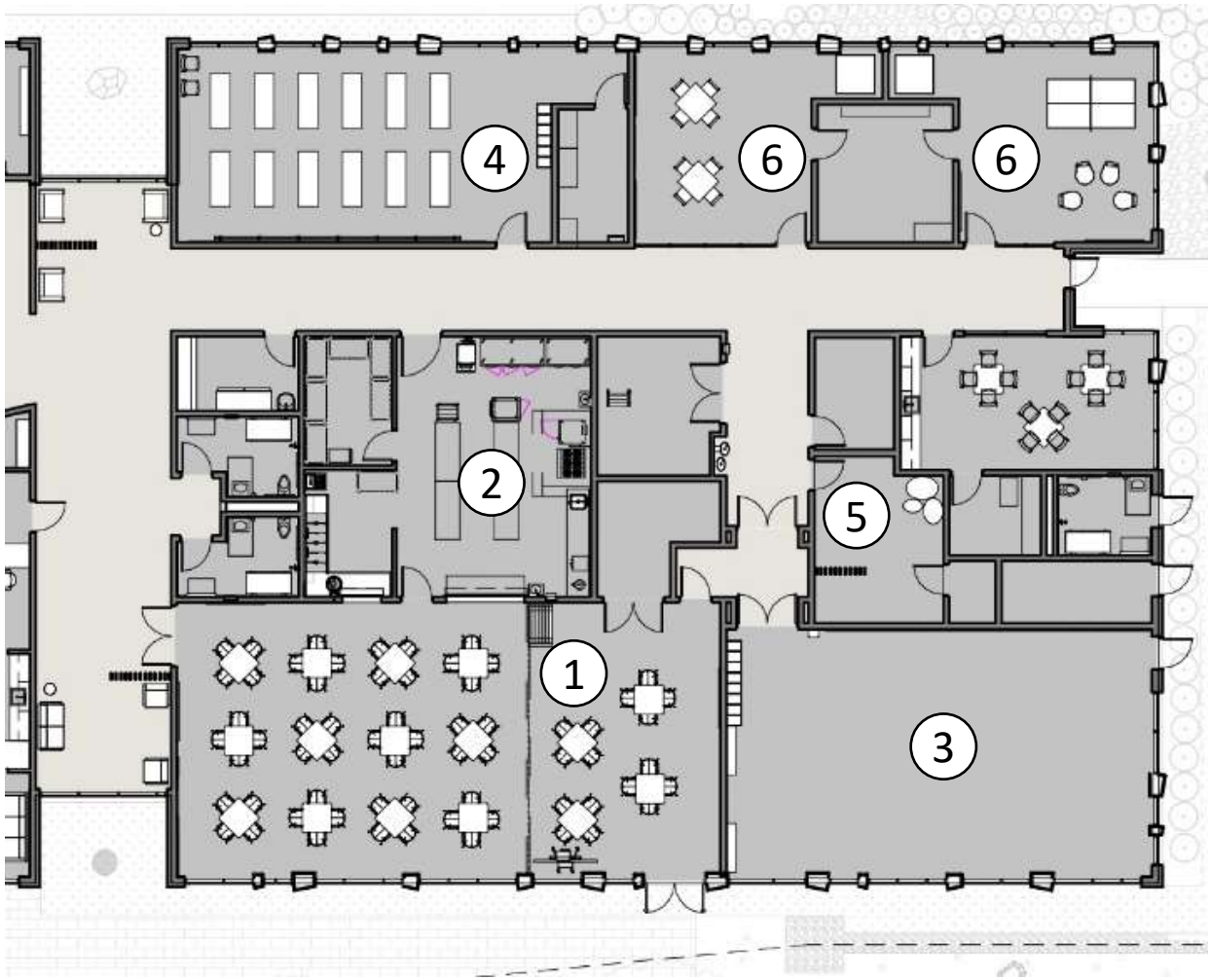

ACTIVITY PROGRAM

1. Multipurpose Room
2. Kitchen
3. Fitness Room
4. Wellness Studio
5. Sensory Room
6. Activity Rooms

GYM PLAN

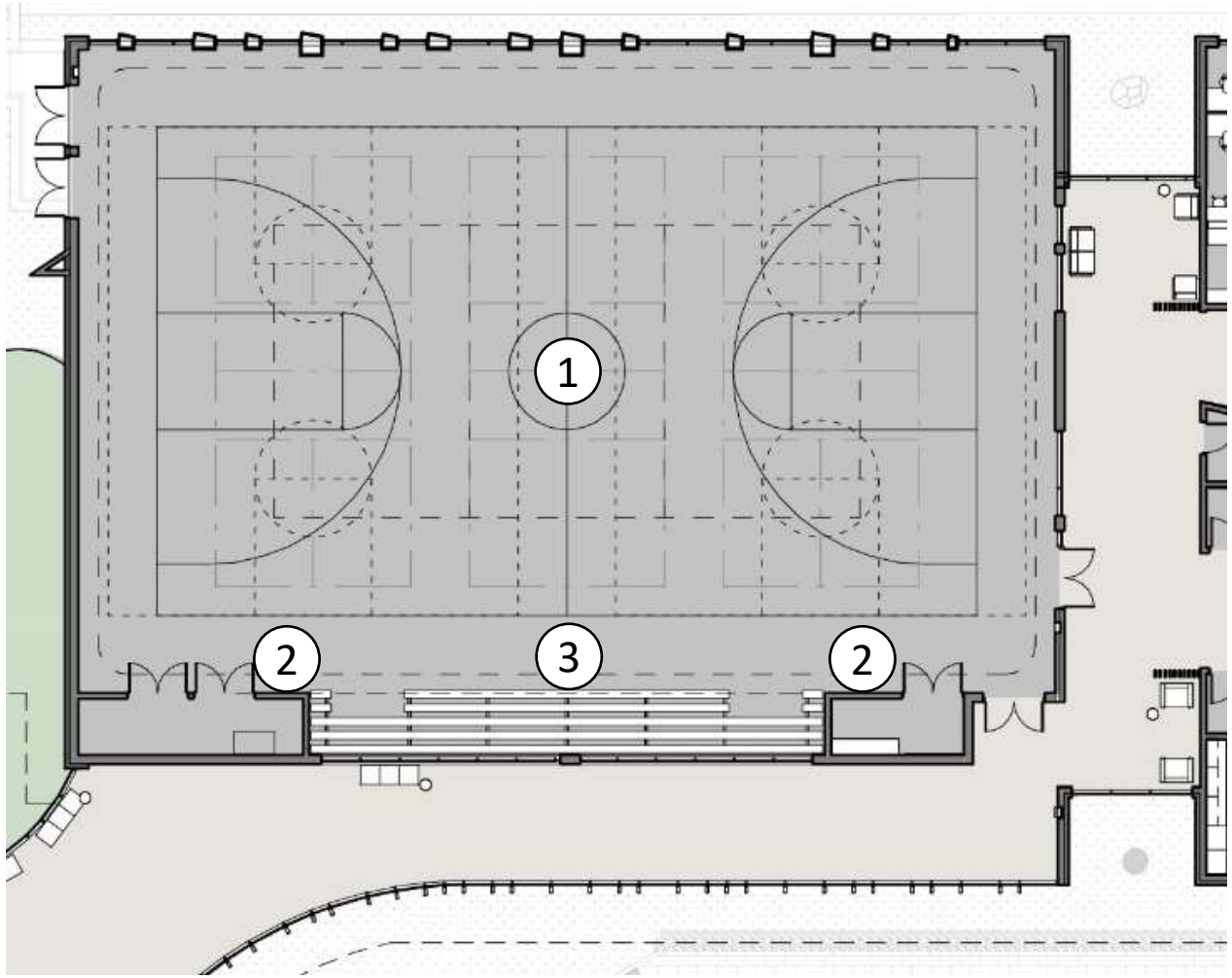

GYM PROGRAM

1. Gym
2. Gym Storage
3. Bleachers

POOL AREA PLAN

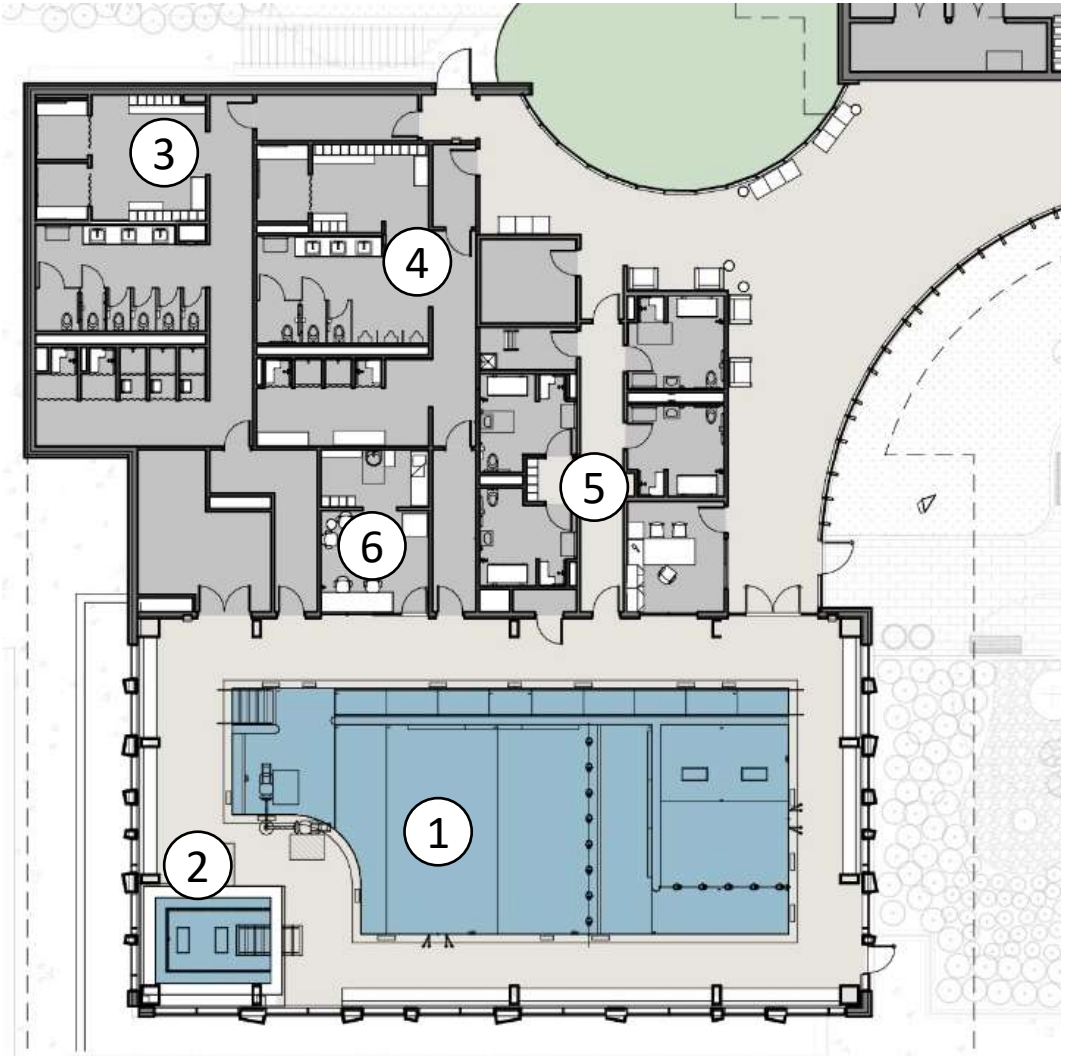

POOL PROGRAM

1. Therapy Pool
2. Spa
3. Women's Locker
4. Men's Locker
5. Family Changing
6. Guard

BIOPHILIC DESIGN

Biophilia:

An instinctive bond that humans develop with other living organisms – a propensity to affiliate with the natural world.

(Wilson, 1984)

MATERIALS

2
1
3

1
WOOD - WALL CLADDING

2
WOOD - SOFFIT CLADDING

3
STANDING SEAM METAL ROOF

4
GROUND FACE CMU - NORTHWEST BLOCK

AERIAL RENDERING

AERIAL RENDERING

VIEW OF ENTRY

VIEW OF SPLASH PAD

VIEW OF SENSORY GARDEN

QUESTIONS?

- Please use the chat feature.

MILESTONE SCHEDULE

• Community Meeting to Review Design Development	May 13, 2021
• Construction Documents, Permitting	Summer 2021
• Community Meeting for Construction Kickoff	Fall 2021
• Construction Kickoff	Fall 2021
• Construction Completion	Spring 2023

NEXT STEPS

- This presentation will be placed on the project website for reference: www.dgs.dc.gov/page/tr-community-center-renovations (or simply do a web search for "DGS TR Center").
- DPR will collect all chat questions and create a Question / Answer document that will be distributed and placed on the website.
- To be included on our distribution list, please send an email to Brent Sisco at brent.sisco@dc.gov or type your name and email in the chat to "everyone".

POINTS OF CONTACT

Brent Sisco
Capital Projects Officer
DC Department of Parks and Recreation
brent.sisco@dc.gov
202.615.9824

Wayne Gore
Community Outreach Coordinator - External Affairs
DC Department of General Services
wayne.gore@dc.gov
202.717.4228

Garret King
Chief of Staff
Department of Aging and Community Living
garret.king@dc.gov
202.727.0467

Tanya Reid
Administrative Support Manager
Department of Aging and Community Living
tanya.reid@dc.gov
202.727.9660

Project Website: www.dgs.dc.gov/page/tr-community-center-renovations

QUESTIONS?

- Please use the chat feature.