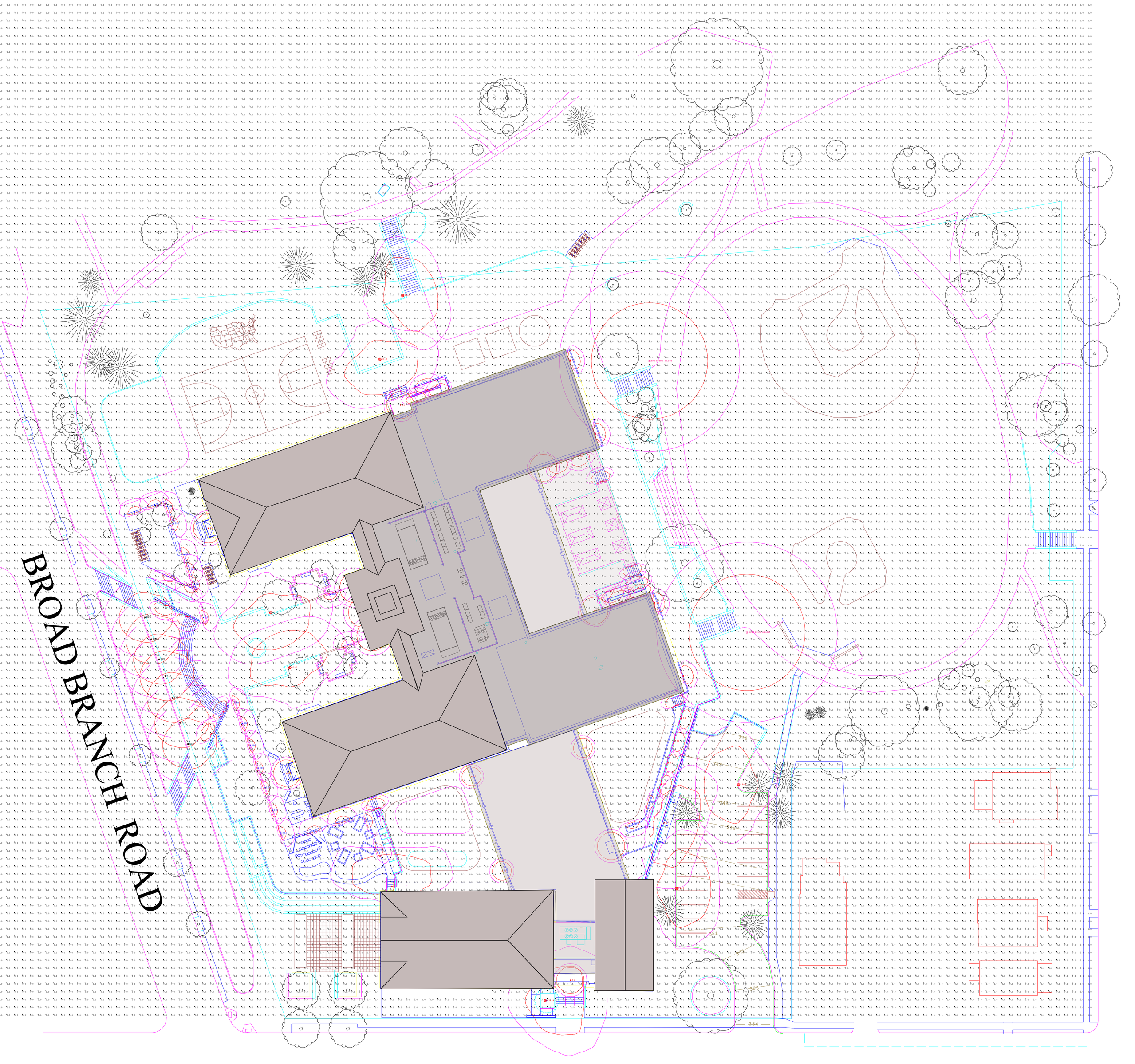
BROAD BRANCH ROAD
NORTHAMPTON STREET