Department of General Services Proposed Realignment

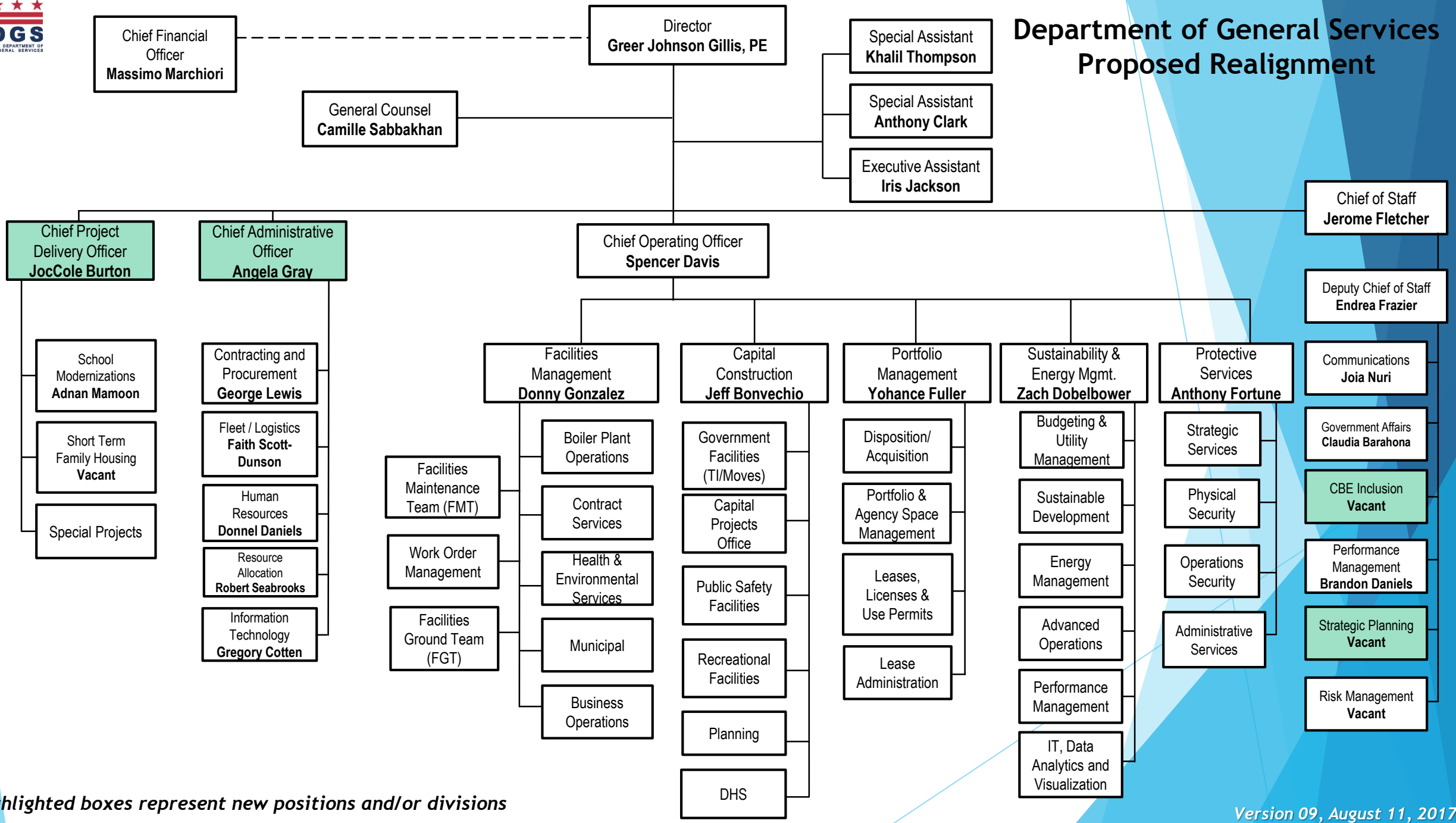

Highlighted boxes represent new positions and/or divisions

Version 09, August 11, 2017