

# Roosevelt High Renovation Project



## 13<sup>th</sup> Street Entryways







Exterior West Elevation of Area A



## Area B Mechanical Room

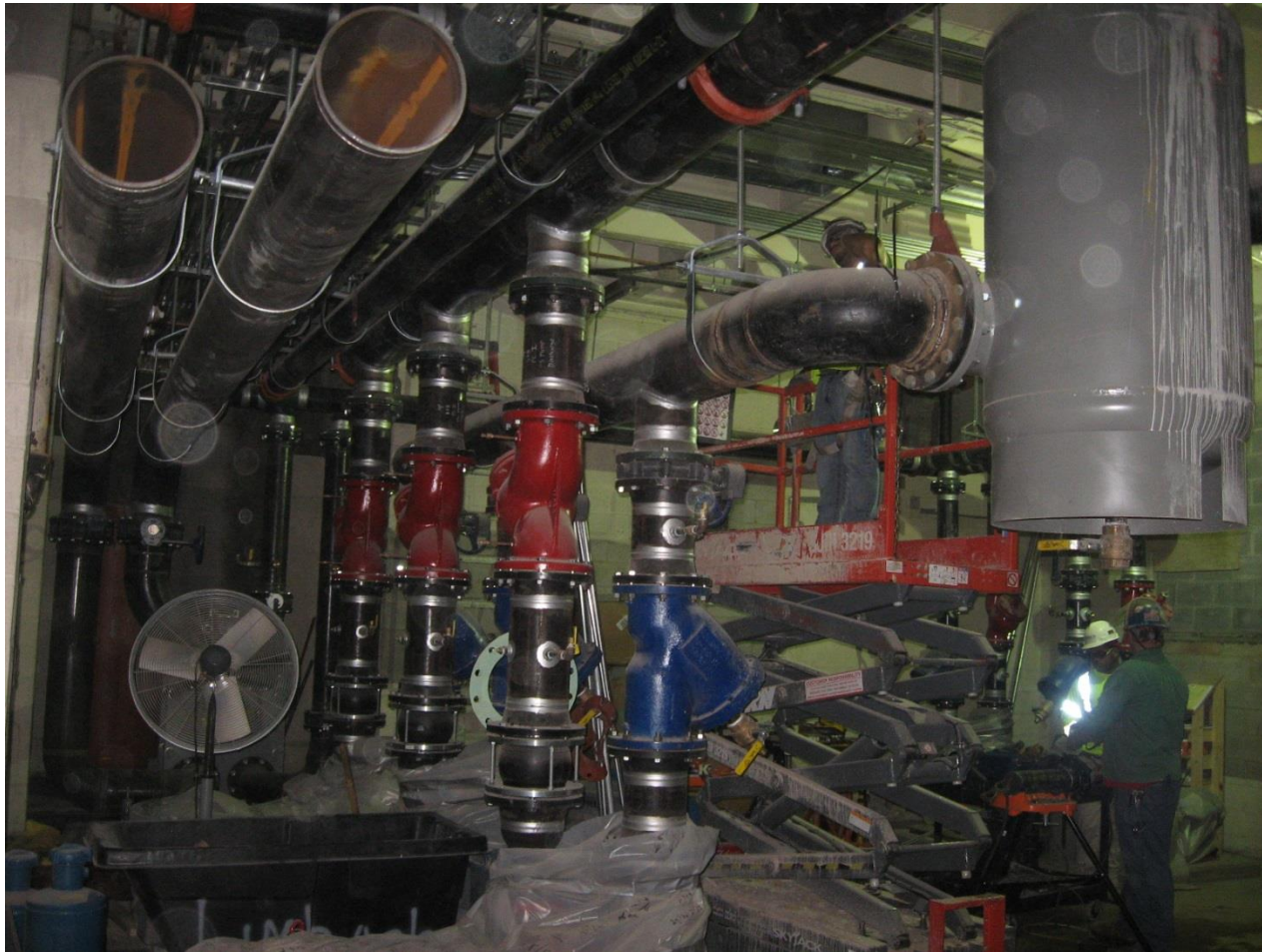



## Area A Ground Floor Garage



## Area A 1<sup>st</sup> Floor



## Area A Roof





## Waterworks West Elevation



## Waterworks Courtyard East Elevation





## Area C Mechanical Rough-ins





## Area C/D Ground Floor Non-Structural Steel Stud Framing



## Area C/D 2<sup>nd</sup> Floor Rough-in for Plumbing for Restrooms and Mechanical Risers



## Area C/D 1<sup>st</sup> Floor Window Trim Mock-up





## Area C 2<sup>nd</sup> Floor Masonry



## Area D 3<sup>rd</sup> Floor Corridor



2014.10.16 14:50

## Atrium South Elevation





## Atrium West Elevation



## Atrium East Elevation





## Enlarging Existing Opening from Area D to Area E





## Area D Demo of Existing Structure



## Pavilion Auger Cast Piles





## Pavilion Auger Cast Piles





## Area E Stairs North of the Gymnasium



## Area E Gymnasium





## Area E 1<sup>st</sup> Floor Locker Rooms





## Area E Openings to the Pavilion



## Area E New Elevator Layout

