EXISTING CONDITIONS

SITE PHOTOGRAPHS

01

02

03

04

05

06

EXISTING CONDITIONS

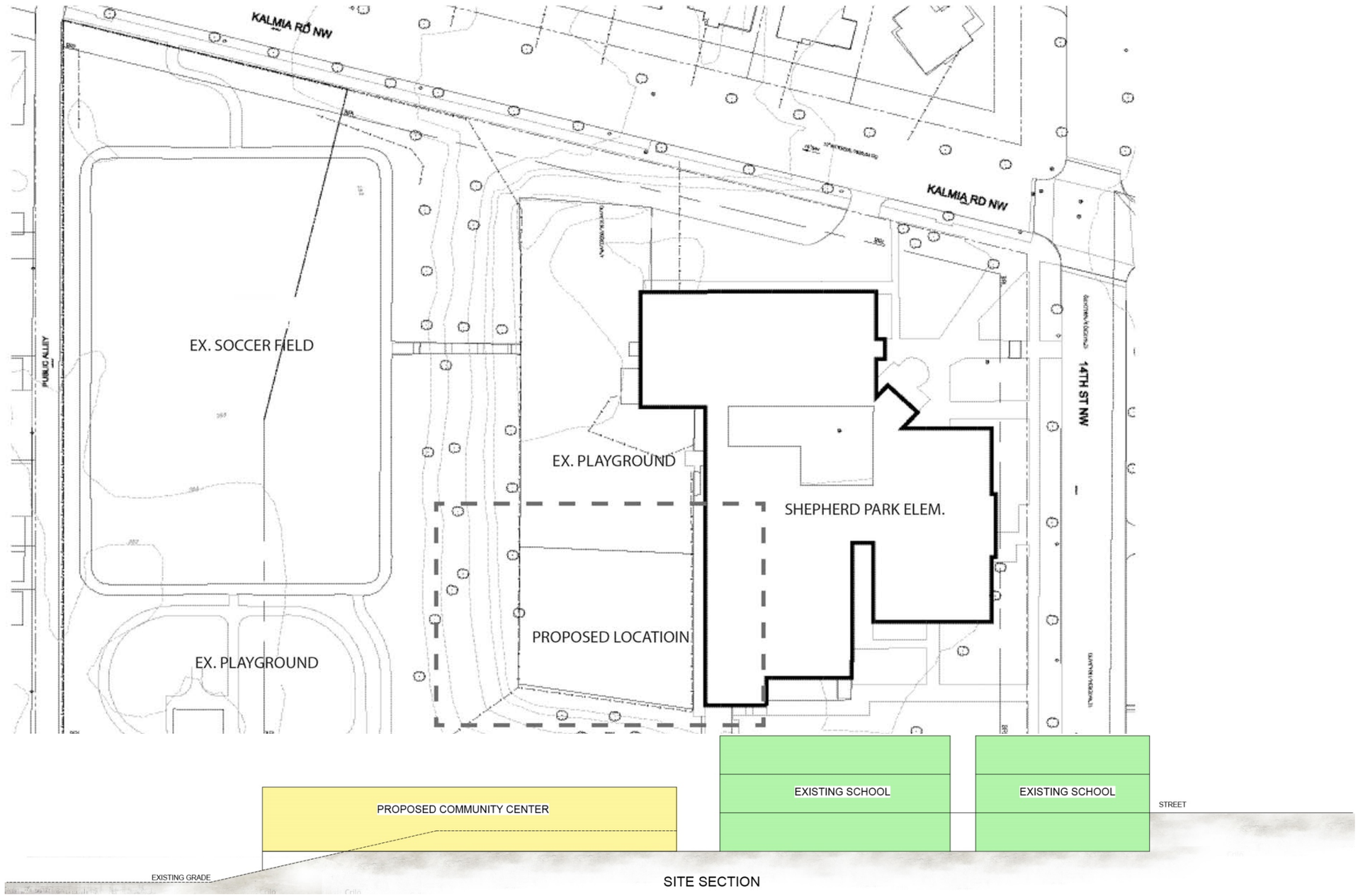

SHEPHERD PARK COMMUNITY CENTER

DGS THE DEPARTMENT OF GENERAL SERVICES

DPR DC DEPARTMENT OF PARKS AND RECREATION

DISTRICT OF COLUMBIA PUBLIC SCHOOLS

SCHEME 1

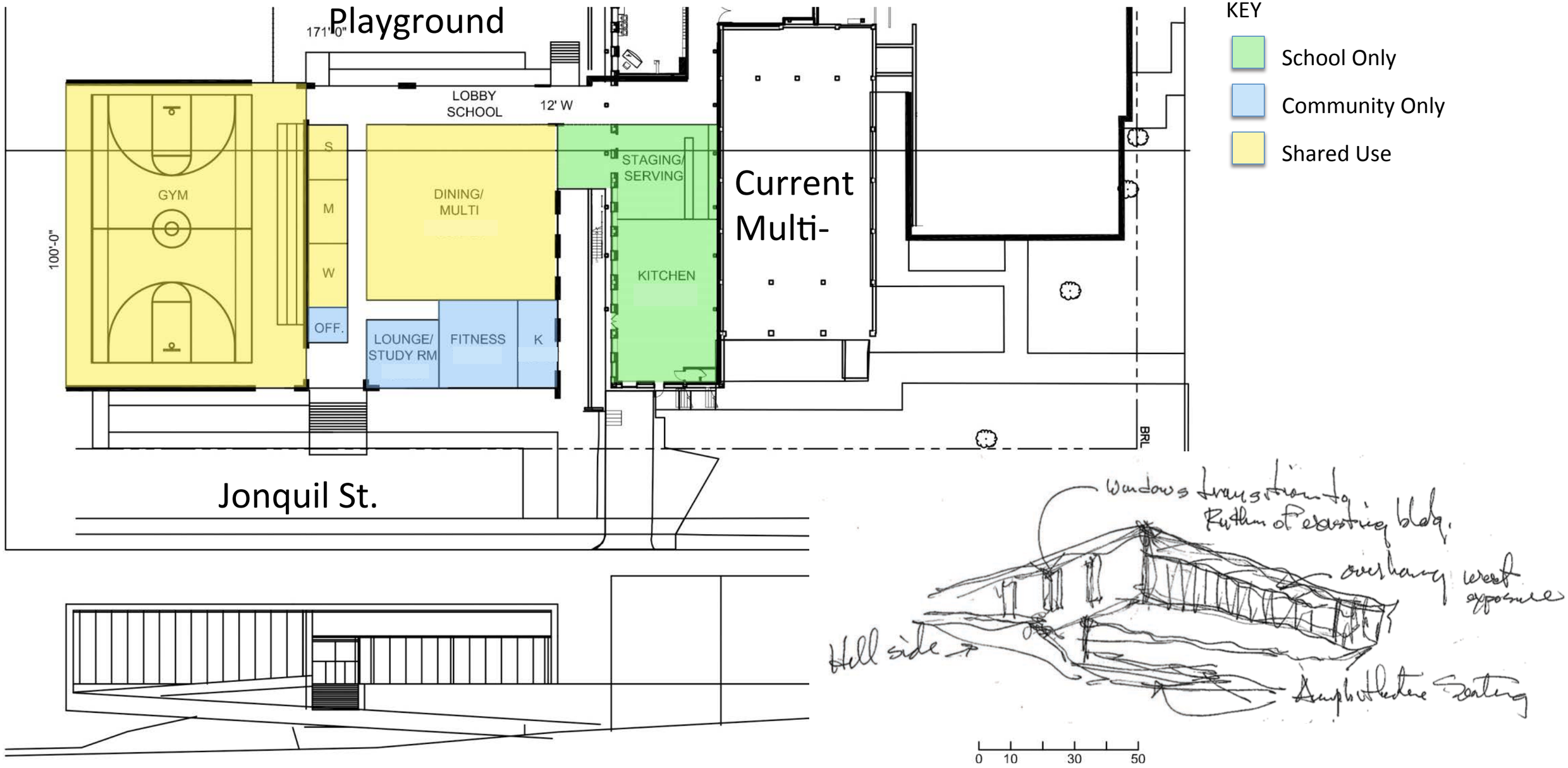
Playground
171'-0"
LOBBY
SCHOOL
12' W
GYM
S
M
W
OFF.
DINING/
MULTI
STAGING/
SERVING
KITCHEN
Current
Multi-
LOUNGE/
STUDY RM
FITNESS
K
100'-0"
BRL
Jonquil St.
Windows transition to
Rythm of existing bldg.
overhang west exposure
Hill side
Amphitheatre Seating
0
10
30
50
KEY
School Only
Community Only
Shared Use

SCHEME 2

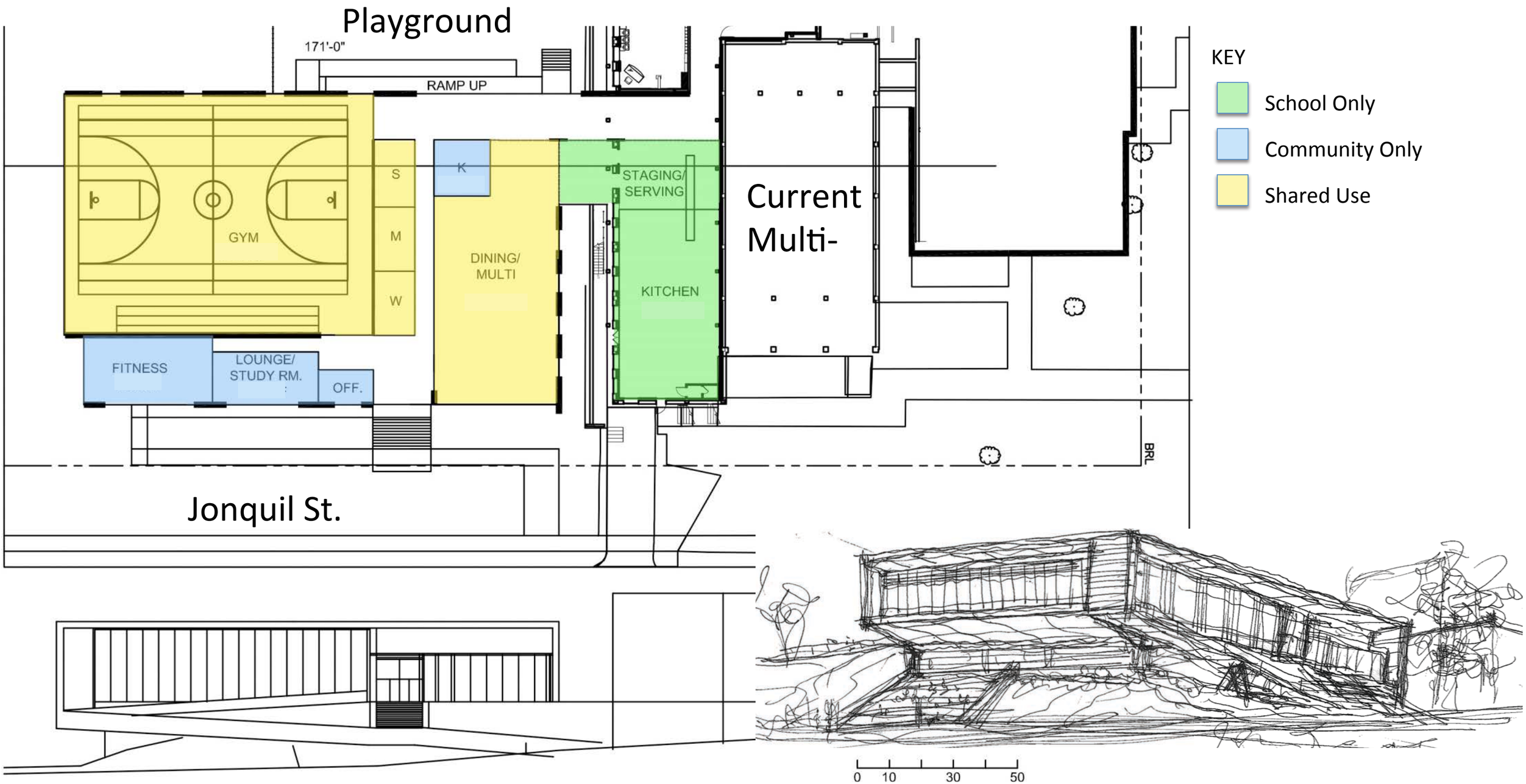

SHEPHERD PARK COMMUNITY CENTER

DGS THE DEPARTMENT OF GENERAL SERVICES
DPR DC DEPARTMENT OF PARKS AND RECREATION
DISTRICT OF COLUMBIA PUBLIC SCHOOLS

SCHEME 3

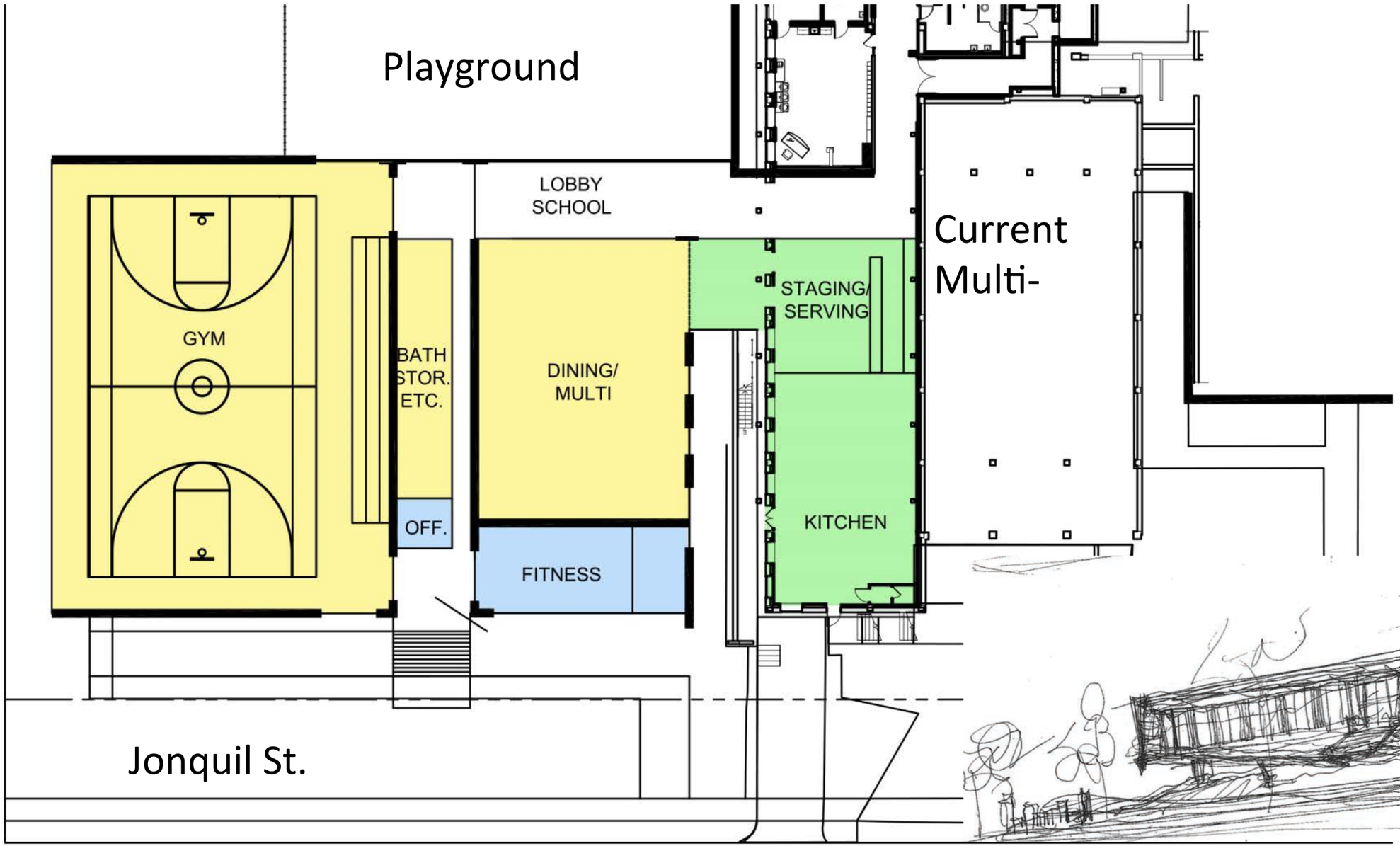

KEY

- School Only
- Community Only
- Shared Use

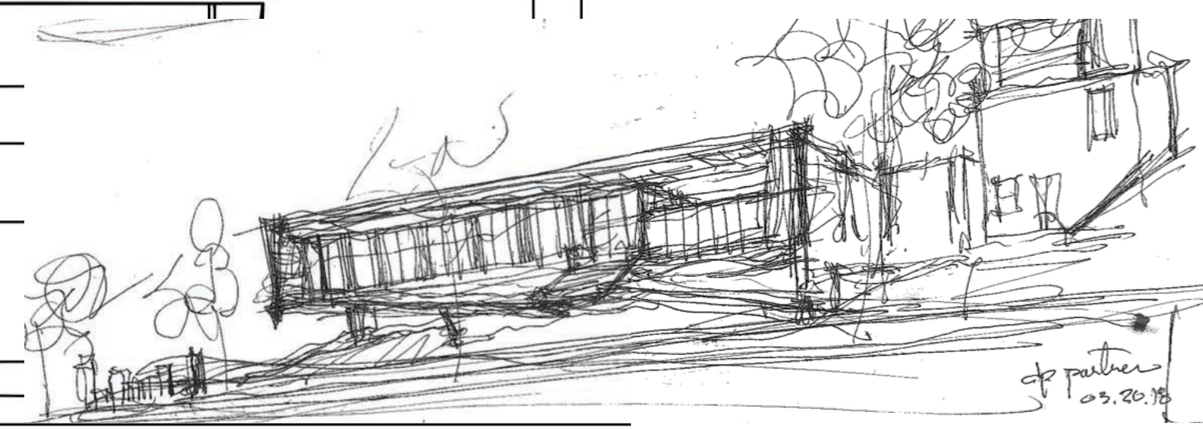

POTENTIAL CONSTRUCTION IMPACT

Potential Truck Access.

Protective Barrier –
to protect EC playground from construction.

Potential Construction Staging-
5-12 playground will likely need to be taken off line during construction. Potential to relocate.

Proposed New Construction

Proposed Renovation

Potential Construction Staging.

Potential Truck Access.

PROPOSED SCHEDULE

Feasibility Studies
- Spring / Summer 2018

Bidding/Award
- Fall / Winter 2018

Design/Permitting
- Winter / Spring 2019

Construction Kick-off
- Summer 2019

Project Ready
- Fall Semester 2020

Marvin Gaye Recreation Center Fitness Room

COMMENTS

THANK YOU!

DPR Project Manager

Brent Sisco
brent.sisco@dc.gov
(202) 615-9824

Project Website

www.dgs.dc.gov/page/shepherd-park-community-center

Kenilworth Recreation Center Gymnasium