PRECEDENT IMAGES

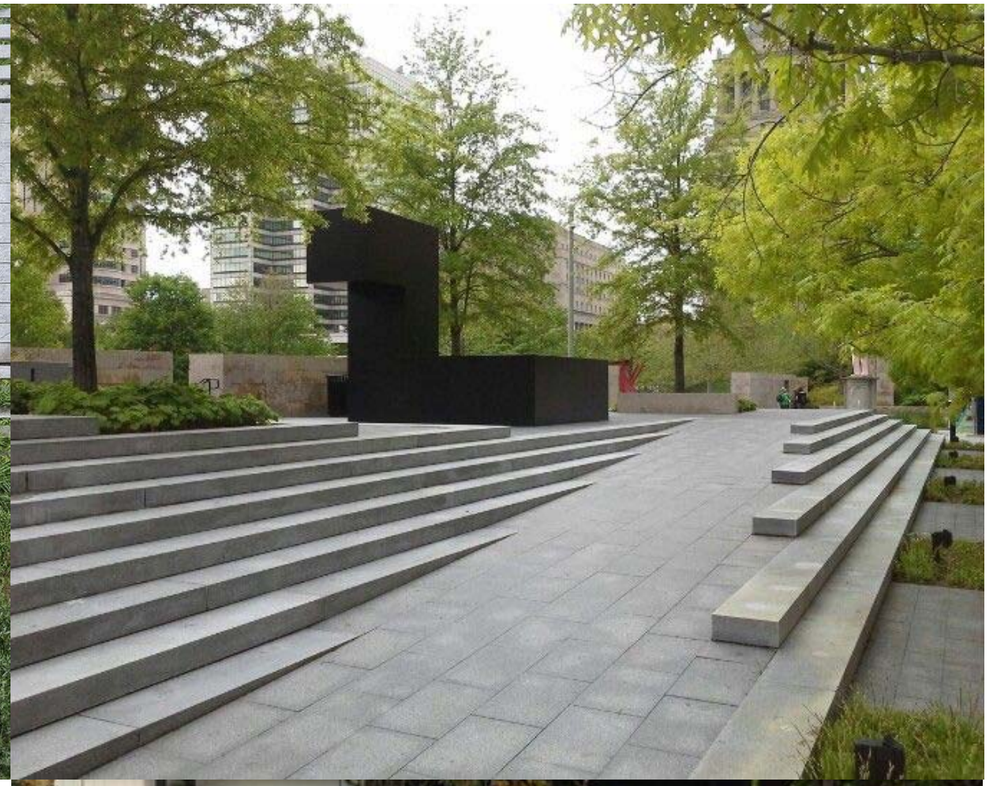

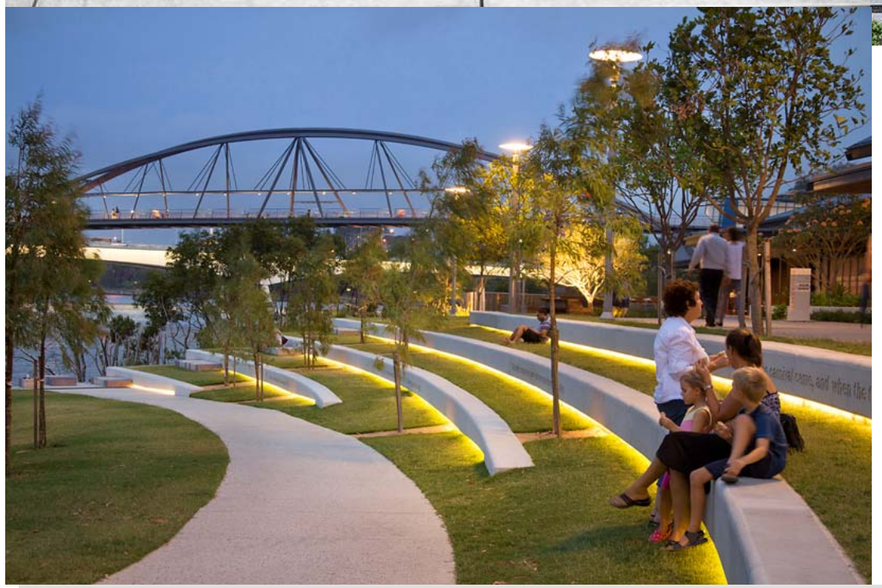

Entry Walk Steps

PRECEDENT IMAGES

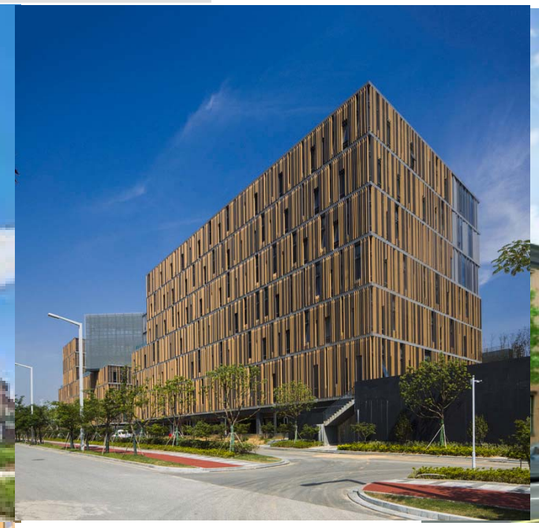

Terra Cotta

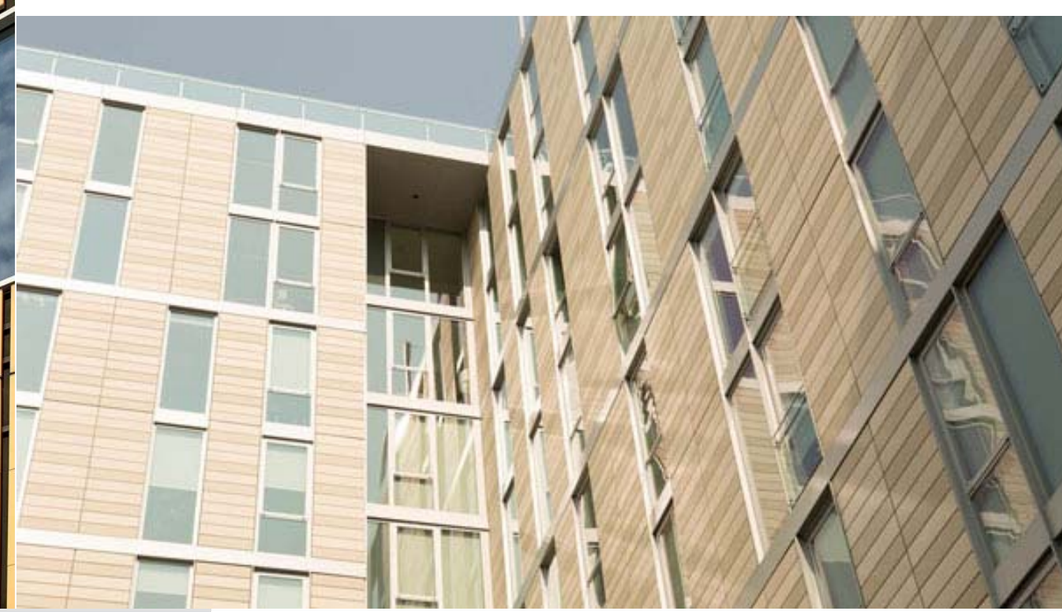

PRECEDENT IMAGES

DB1

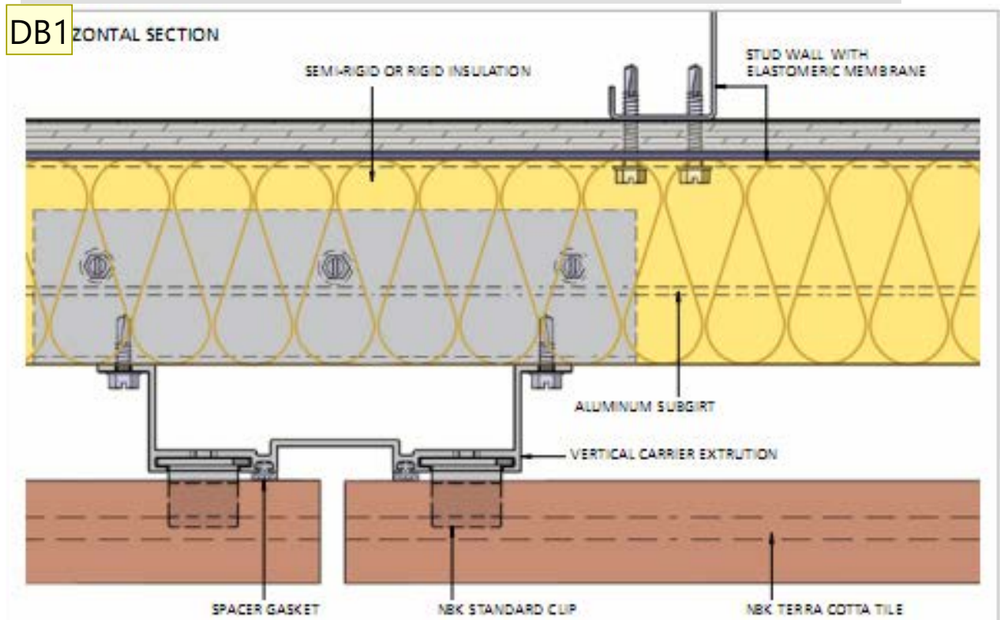

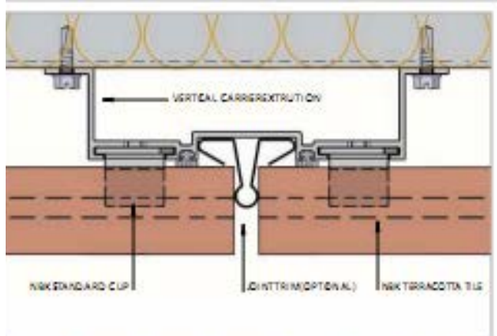

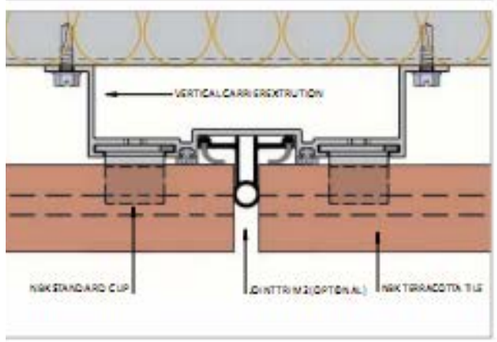

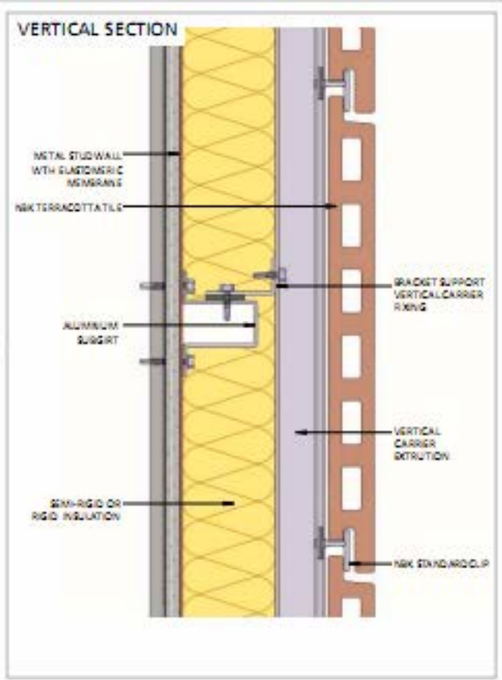

AERIAL VIEW OF SITE

SHEPHERD PARK COMMUNITY CENTER

DGS THE DEPARTMENT OF GENERAL SERVICES
DPR DC DEPARTMENT OF PARKS AND RECREATION
DISTRICT OF COLUMBIA PUBLIC SCHOOLS

GROUND FLOOR PLAN / ACCESS DIAGRAM

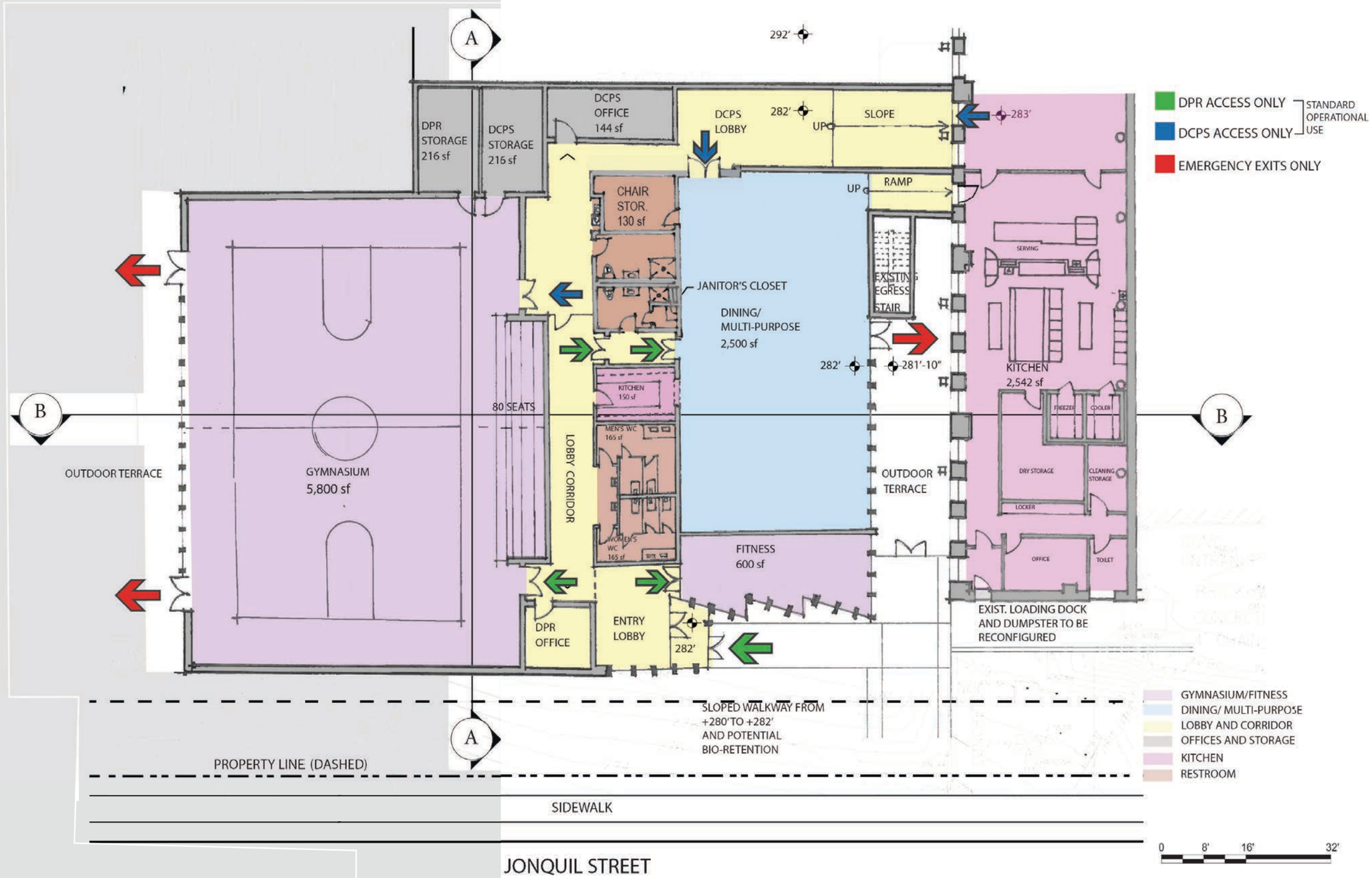

SHEPHERD PARK COMMUNITY CENTER

DGS THE DEPARTMENT OF GENERAL SERVICES
DPR DC DEPARTMENT OF PARKS AND RECREATION
DISTRICT OF COLUMBIA PUBLIC SCHOOLS

ROOF PLAN

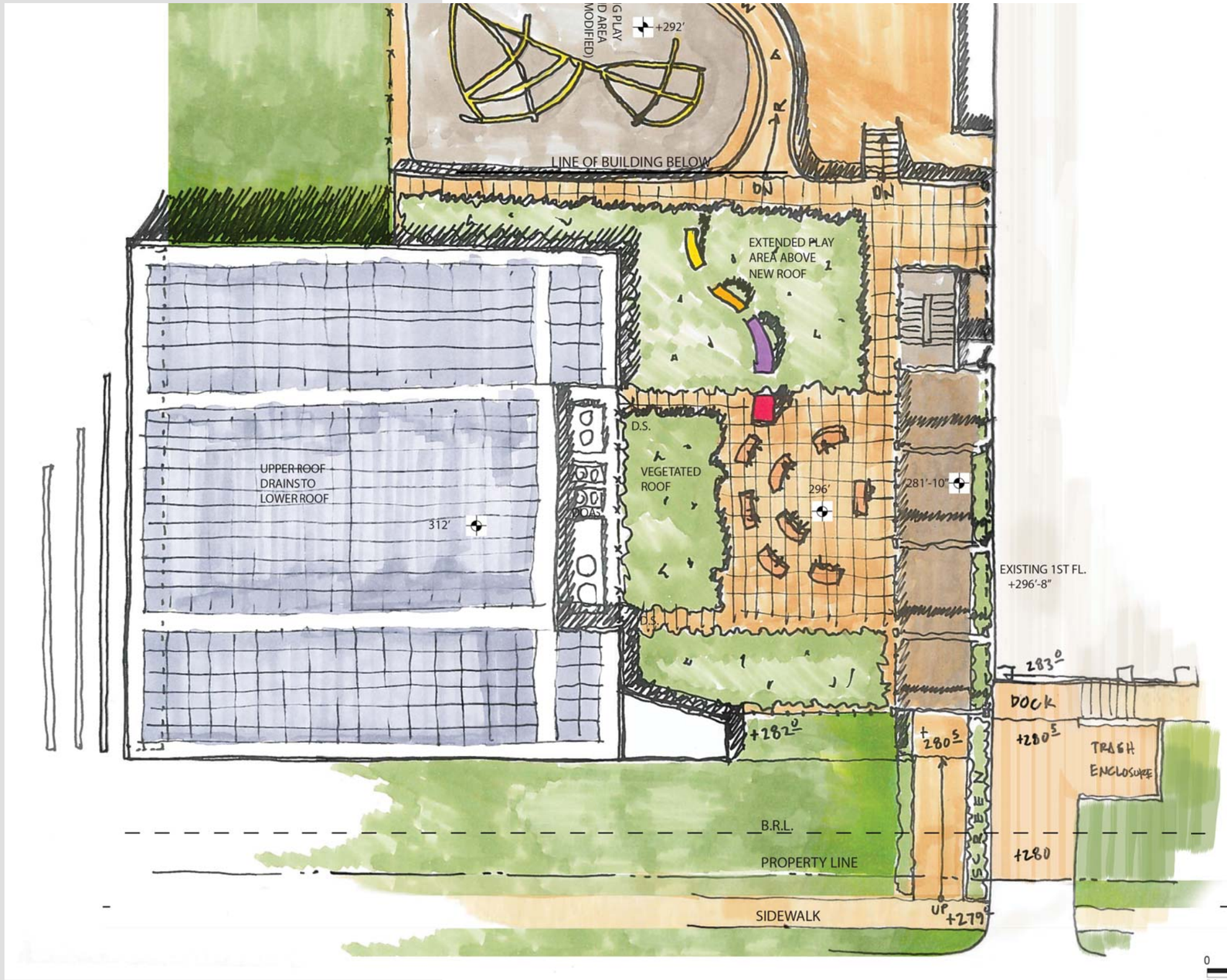

0 8' 16' 32'

SECTIONS

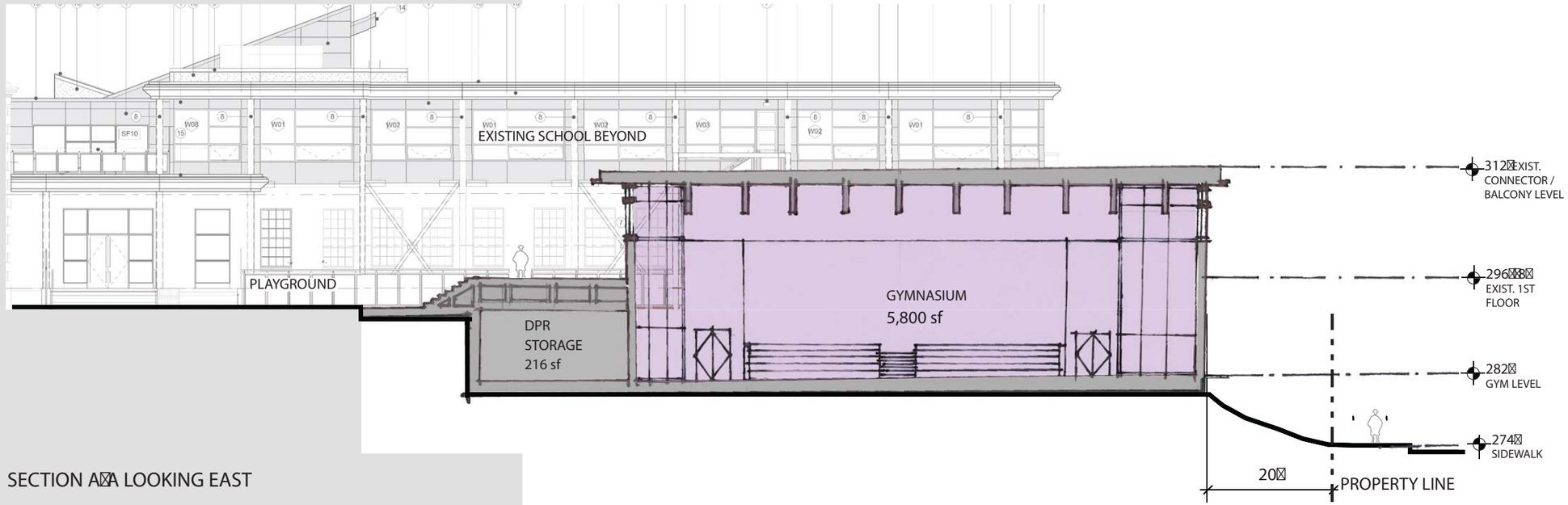

SECTION A A LOOKING EAST

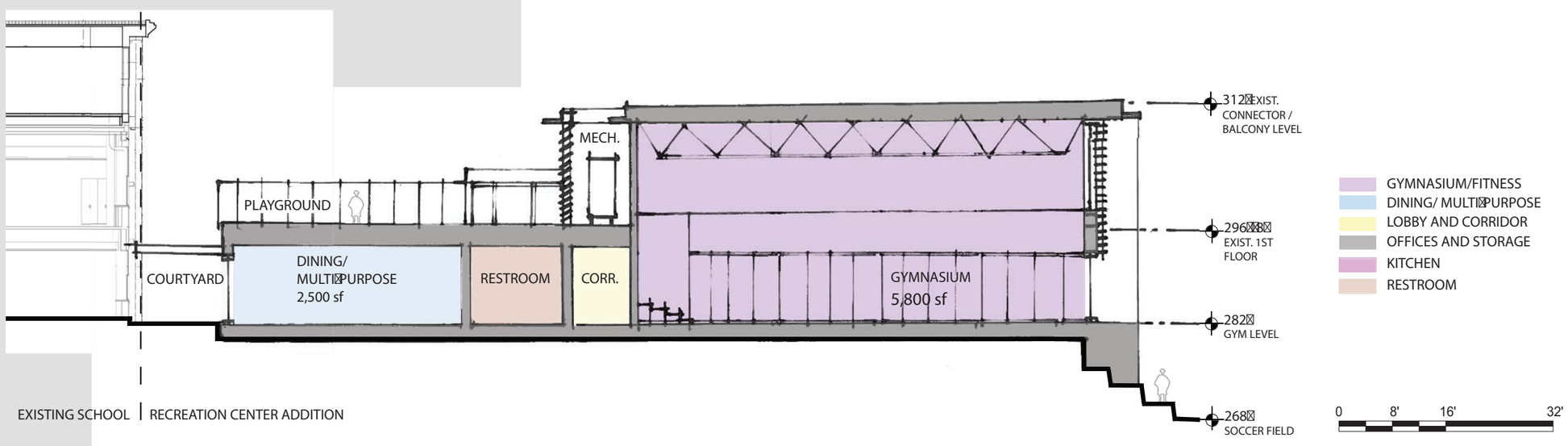

SECTION B B LOOKING SOUTH

SHEPHERD PARK COMMUNITY CENTER

DGS THE DEPARTMENT OF GENERAL SERVICES
DPR DC DEPARTMENT OF PARKS AND RECREATION
DISTRICT OF COLUMBIA PUBLIC SCHOOLS

STREET SECTION FROM JONQUIL

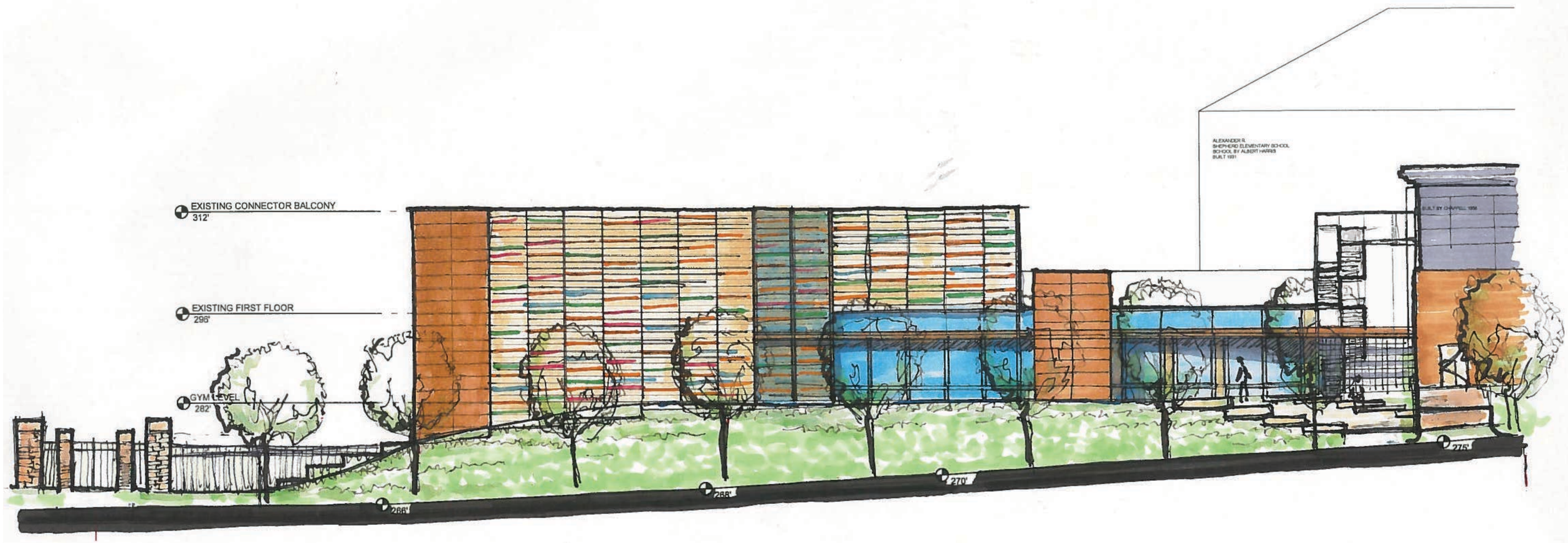

PERSPECTIVE DRAWING

SHEPHERD PARK COMMUNITY CENTER

DGS THE DEPARTMENT OF GENERAL SERVICES
DPR DC DEPARTMENT OF PARKS AND RECREATION
DISTRICT OF COLUMBIA PUBLIC SCHOOLS

EXISTING MP ROOM REFRESH

Refreshing MP Room

- New finishes, including:
  - Ceiling grid repairs
  - Painting
  - Flooring

PROPOSED SCHEDULE

Project Awarded:

- Winter 2019

Design/Permitting

- Spring – Summer 2019

Construction (Comm Center**)**

- Fall 2019

Construction (DCPS Portion**)**

- Summer / Fall 2020

Project Completion

- Summer / Fall 2020

Marvin Gaye Recreation Center Fitness Room

POINTS OF CONTACT

DPR Project Manager

Brent Sisco, Capital Projects

brent.sisco@dc.gov

(202) 615-9824

DGS Point of Contact

Wayne Gore, Comm. Outreach

wayne.gore@dc.gov

(202) 576-6192

Project Website

www.dgs.dc.gov/page/shepherd-park-community-center