

# COMMUNITY MEETING

SEPTEMBER 11, 2014



PALISADES COMMUNITY CENTER  
Washington, D.C.



SITE

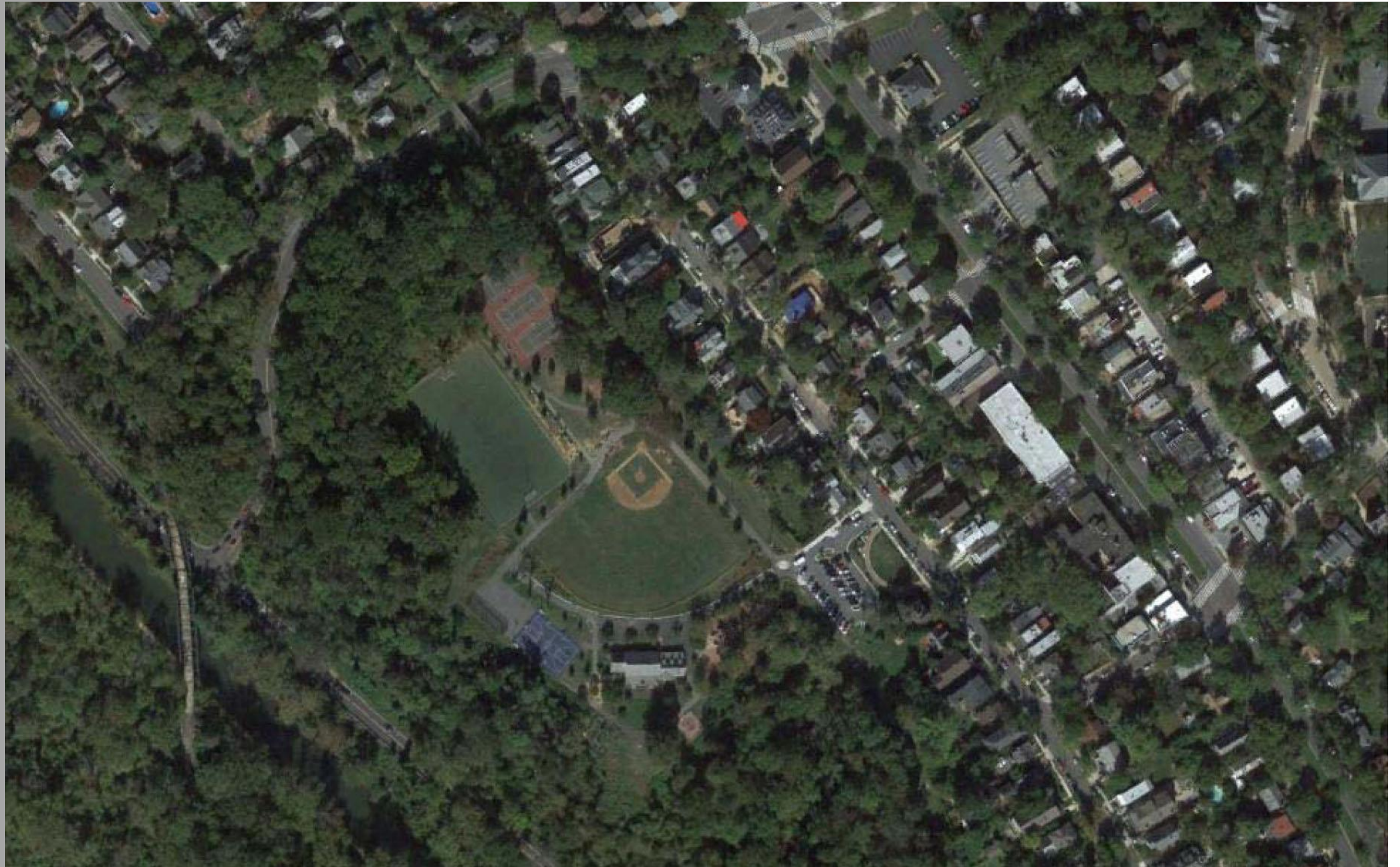

# PALISADES COMMUNITY CENTER

Washington, D.C.



# EXISTING BUILDING FIRST FLOOR PLAN

Gross Floor Area: 3763 SF  
Net Rentable Area: 3370 SF

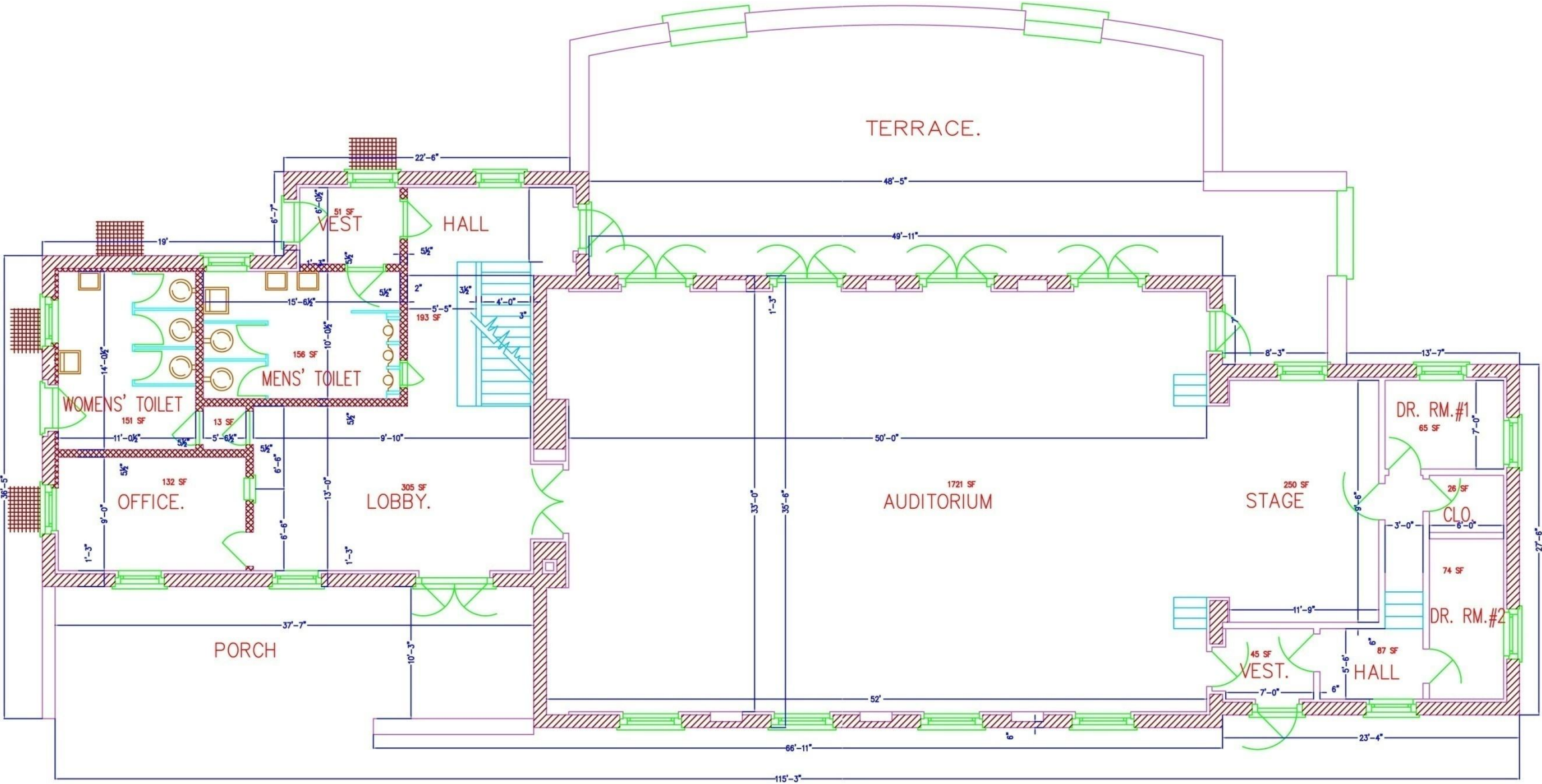

PALISADES COMMUNITY CENTER  
Washington, D.C.

Gross Floor Area: 1763 SF  
Net Rentable Area: 1147 SF

Gross Floor Area: 1763 SF  
Net Rentable Area: 1147 SF



# EXISTING BUILDING SECOND FLOOR PLAN

Gross Floor Area: 1099 SF  
Net Rentable Area: 802 SF

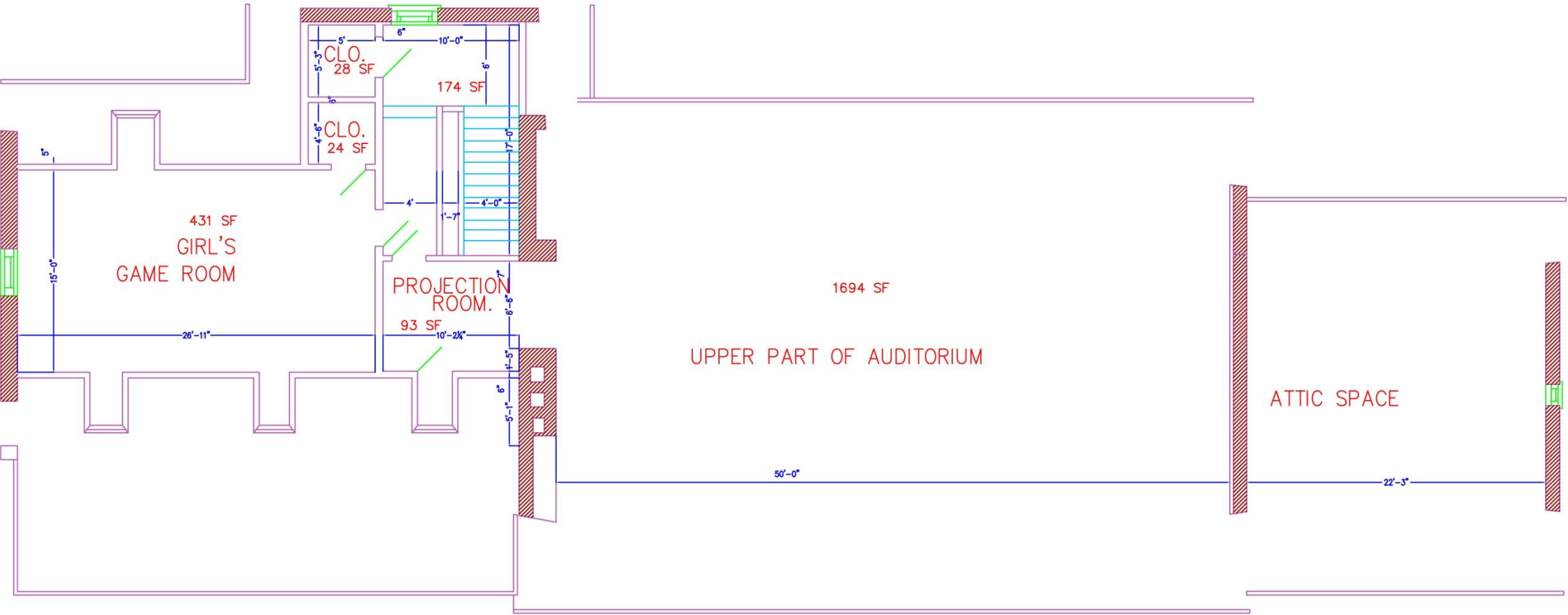

PALISADES COMMUNITY CENTER  
Washington, D.C.



CONCEPT DESIGN FOR  
EXISTING DPR PROJECT

## Marvin Gay Recreation Center



PALISADES COMMUNITY CENTER  
Washington, D.C.



CONCEPT DESIGN FOR  
EXISTING DPR PROJECT

## Friendship Recreation Center



## PALISADES COMMUNITY CENTER

Washington, D.C.



## Joe Cole Recreation Center at Turner Elementary School



PALISADES COMMUNITY CENTER  
Washington, D.C.





Oak Marr Recreation Center

PALISADES COMMUNITY CENTER  
Washington, D.C.





## Sherwood Community Center



## PALISADES COMMUNITY CENTER

Washington, D.C.



Multipurpose



Fitness



PALISADES COMMUNITY CENTER  
Washington, D.C.



# PRELIMINARY PROJECT GOALS

- **Maintain open floor plan**
- **Provide lots of natural light**
- **Restore/Maintain historic look and feel**  
(to include Front and Back Patios)
- **Provide ADA Accessibility**  
(including new elevator)



# DPR PRELIMINARY PROGRAMMATIC NEEDS

- **Conference room space (for staff training)**
- **Library space**
- **Staff office with staff restroom**
- **Computer room, tech/science room (with large tables/ experiment room)**
- **Racquetball Court**
- **Expanded fitness center**
- **Teen and senior lounge**
- **Multipurpose classroom space**
- **Storage**
- **Expanded kitchen (not a feeding site)**
- **Expanded summer camp space for activities**
- **Lockers for bag-packs, etc.**
- **More bathrooms (keep exterior entrances)**
- **Music studio**
- **Expanded gymnasium and dance floor**



# NEXT STEPS

## SEPTEMBER 11, 2014

- Community Meeting # 1

## OCTOBER 2014

- Community Meeting # 2
  - Program Finalization
  - Preliminary Feasibility Layout

## NOVEMBER 2014 – To Completion

- Community Meeting # 3
  - Feasibility Layout
  - Begin Design Builder Selection Process



# CONTACTS

Ella Faulkner

Phone: (202) 286-1533

Email: [ella.faulkner@dc.gov](mailto:ella.faulkner@dc.gov)

Jackie Stanley

Phone: (202) 431-1195

Email: [jackie.stanley@dc.gov](mailto:jackie.stanley@dc.gov)



PALISADES COMMUNITY CENTER

Washington, D.C.





# COMMUNITY MEETING

SEPTEMBER 11, 2014

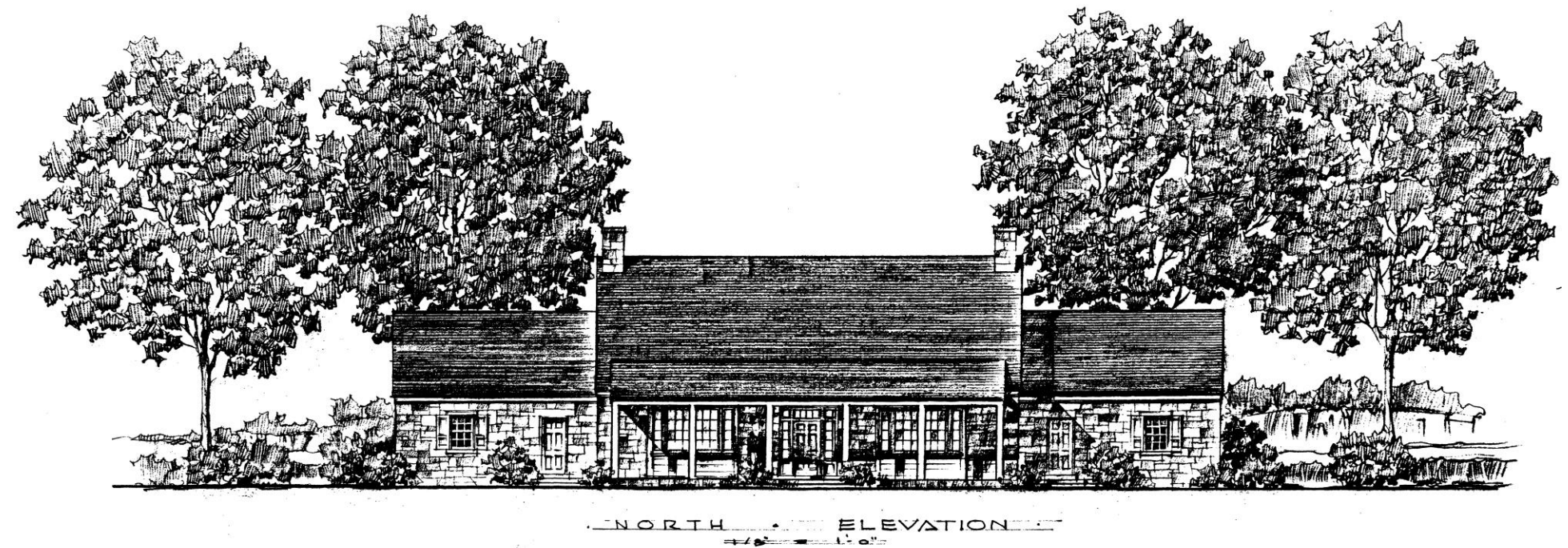

## QUESTIONS?

PALISADES COMMUNITY CENTER  
Washington, D.C.